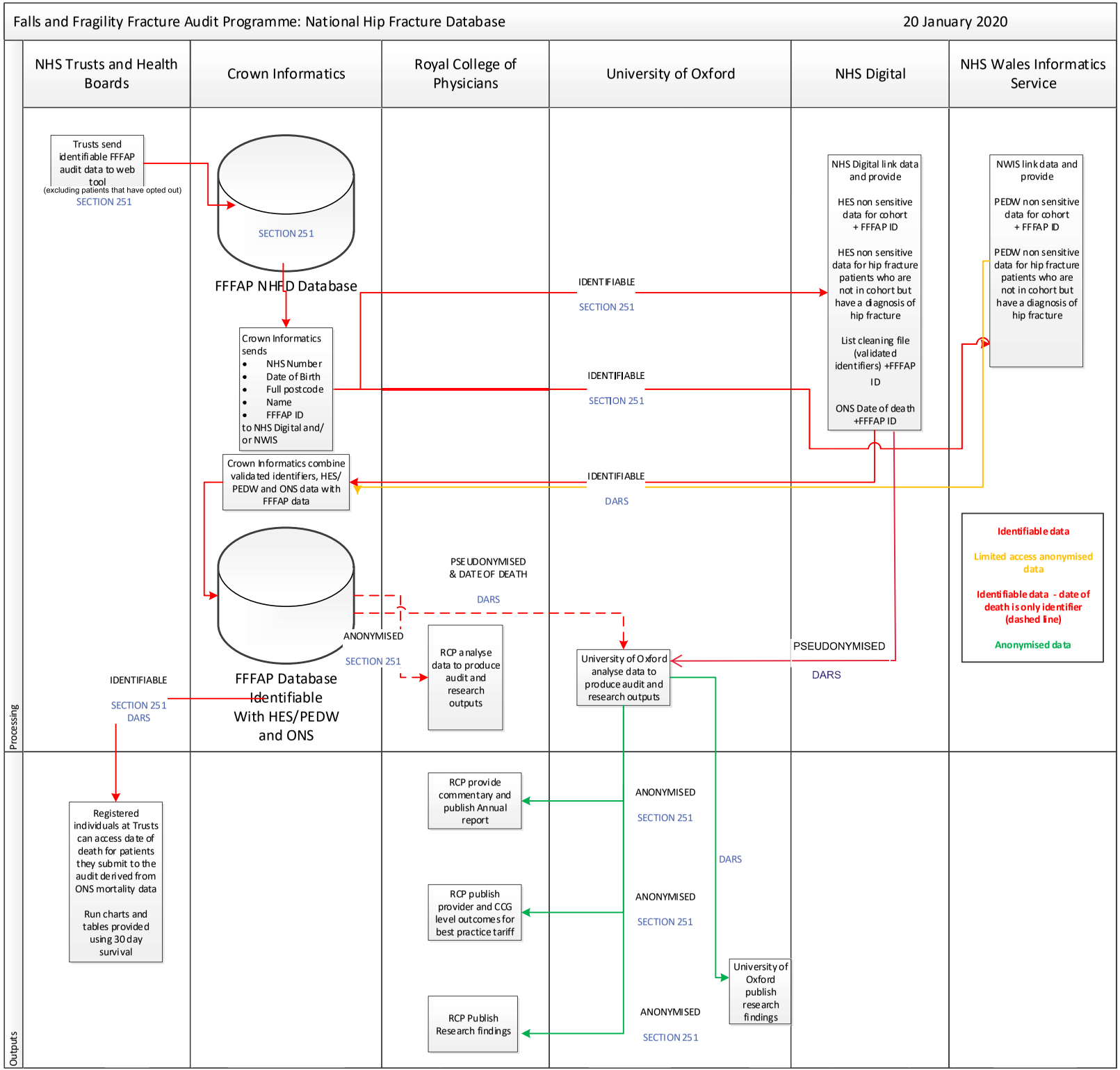
Falls and Fragility Fracture Audit Programme: National Hip Fracture Database
20 January 2020
NHS Trusts and Health Boards
Crown Informatics
Royal College of Physicians
University of Oxford
NHS Digital
NHS Wales Informatics Service
Processing
Outputs
Trusts send identifiable FFFAP audit data to web tool
(excluding patients that have opted out)
SECTION 251
SECTION 251
FFFAP NHFD Database
Crown Informatics sends
NHS Number
Date of Birth
Full postcode
Name
FFFAP ID
to NHS Digital and/ or NWIS
Crown Informatics combine validated identifiers, HES/ PEDW and ONS data with FFFAP data
FFFAP Database Identifiable With HES/PEDW and ONS
IDENTIFIABLE
SECTION 251
DARS
ANONYMISED
SECTION 251
PSEUDONYMISED & DATE OF DEATH
DARS
RCP analyse data to produce audit and research outputs
IDENTIFIABLE
SECTION 251
IDENTIFIABLE
SECTION 251
IDENTIFIABLE
DARS
NHS Digital link data and provide
HES non sensitive data for cohort + FFFAP ID
HES non sensitive data for hip fracture patients who are not in cohort but have a diagnosis of hip fracture
List cleaning file (validated identifiers) +FFFAP ID
ONS Date of death +FFFAP ID
NWIS link data and provide
PEDW non sensitive data for cohort + FFFAP ID
PEDW non sensitive data for hip fracture patients who are not in cohort but have a diagnosis of hip fracture
University of Oxford analyse data to produce audit and research outputs
PSEUDONYMISED
DARS
Identifiable data
Limited access anonymised data
Identifiable data - date of death is only identifier (dashed line)
Anonymised data
Registered individuals at Trusts can access date of death for patients they submit to the audit derived from ONS mortality data
Run charts and tables provided using 30 day survival
RCP provide commentary and publish Annual report
ANONYMISED
SECTION 251
RCP publish provider and CCG level outcomes for best practice tariff
ANONYMISED
SECTION 251
RCP Publish Research findings
ANONYMISED
SECTION 251
DARS
University of Oxford publish research findings