



Stroke Improvement National Audit Programme (SINAP)

Combined Quarterly Report

Based on stroke admissions across seven quarters in 2011 - 2012

Quarter 1: April – June 2011

Quarter 2: July – September 2011

Quarter 3: October – December 2011

Quarter 4: January – March 2012

Quarter 5: April – June 2012

Quarter 6: July – September 2012

Quarter 7: October – December 2012

Title	SINAP - Combined Quarterly Public Report (Quarters 1-7)
Author	On behalf of the Intercollegiate Stroke Working Party
Publication	February 2013
Target audience	Acute hospitals, stroke improvement networks, Strategic Health Authorities (SHAs), SHA Clusters, commissioners, medical directors, public health specialists, stroke survivors and carers, members of the public.
Description	This report has been compiled for all those with an interest in acute stroke care. It presents the results from 7 public quarterly reports, covering patients admitted to hospital every quarter from April 2011 to December 2012. It reports on the performance of individual hospitals against 12 key indicators for stroke. In section 1, hospital results across the 7 quarters are presented by region in tabular format. Results can be compared against national figures (annual and quarterly) and against other hospitals, and changes over time can be clearly seen. Non-participating hospitals are named in the report.
Superseded	SINAP - Combined Quarterly Results (Quarters 1-7)
Related publications	<p>First Quarterly SINAP Public Report – August 2011 (April – June 2011 admissions)</p> <p>Second Quarterly SINAP Public Report – November 2011 (July – September 2011 admissions)</p> <p>Third Quarterly SINAP Public Report – February 2012 (October – December 2011 admissions)</p> <p>Fourth Quarterly SINAP Public Report – May 2012 (January – March 2012 admissions)</p> <p>Fifth Quarterly SINAP Public Report – August 2012 (April – June 2012 admissions)</p> <p>Sixth Quarterly SINAP Public Report – September 2012 (July – September 2012 admissions)</p> <p>Seventh Quarterly SINAP Public Report – February 2013 (October – December 2012 admissions)</p> <p>SINAP Comprehensive Public Report – March 2012</p> <p>All above available from: www.rcplondon.ac.uk/sinap</p> <p>Public Report of the SSNAP Acute Organisational Audit 2012</p> <p>http://www.rcplondon.ac.uk/projects/ssnap-acute-organisational-audit</p> <p>National Clinical Guideline for Stroke 4th edition (Royal College of Physicians, 2012)</p> <p>http://www.rcplondon.ac.uk/resources/stroke-guidelines</p> <p>NICE Quality Standard for Stroke 2010</p> <p>http://www.nice.org.uk/guidance/qualitystandards/stroke/strokequalitystandard.jsp</p> <p>National Stroke Strategy (Department of Health, 2007)</p> <p>http://www.dh.gov.uk/en/Publicationsandstatistics/Publications/PublicationsPolicyAndGuidance/DH_081062</p> <p>Department of Health: Progress in improving stroke care (National Audit Office, 2010)</p> <p>http://www.nao.org.uk/publications/0910/stroke.aspx</p> <p>National clinical guidelines for diagnosis and initial management of acute stroke and transient ischaemic attack (NICE, 2008) www.nice.org.uk/CG68</p>
Contact	sinap@rcplondon.ac.uk

Table of Contents

Table of Contents	3
Executive Summary	4
Introduction to SINAP.....	5
Aims of SINAP:	5
Methods	5
Eligibility and audit scope.....	5
SINAP Participation	5
Inclusion in SINAP quarterly reports	5
SINAP Reporting Schedule.....	6
SINAP to SSNAP	6
Introduction to this Report	7
Section 1 – Standards of stroke care and key indicator results by region	7
Key to the abbreviated column headings in the section one.....	8
Section 2 – National level graphs of key indicator results over time	9
Section One – Key Indicator Results by Region.....	10
London.....	10
East Midlands	14
East of England	18
West Midlands.....	24
North East.....	24
North West.....	32
Yorkshire & Humber	46
South Central.....	52
South East Coast.....	56
South West	62
Section Two – Key National Level Graphs of Key Indicators over Time	68
Number of Stroke Patients per Month.....	68
Key Indicator 1.....	69
Key Indicator 2.....	69
Key Indicator 3.....	70
Key Indicator 4.....	70
Key Indicator 5.....	71
Key Indicator 6.....	71
Key Indicator 7.....	72
Key Indicator 8.....	72
Key Indicator 9.....	73
Key Indicator 10.....	73
Key Indicator 11.....	74
Key Indicator 12.....	74
Average of the 12 Key Indicators	75
Appendix 1 – Guidance for SINAP Public Results	77
Appendix 2 – Guide to Evidence Base for Key Indicator.....	84

Executive Summary

This report presents the results of 7 SINAP quarterly public reports showing the quality of stroke care in hospitals in England and changes in performance from April 2011 to December 2012.

Below is a summary of the time period covered by each report, the number of hospitals and records included, and the main findings.

	Quarter 1	Quarter 2	Quarter 3	Quarter 4	Quarter 5	Quarter 6	Quarter 7
Based on patients admitted to hospital	Apr – Jun 2011	Jul – Sep 2011	Oct – Dec 2011	Jan – Mar 2012	Apr – Jun 2012	Jul - Sep 2012	Oct - Dec 2012
Number of hospitals included in report	73	87	95	104	103	107	100
Number stroke patients included in report	6089	7446	8111	8973	9324	10069	9010
STANDARD							
Number of patients scanned within 1 hour of arrival at hospital	33%	32%	33%	35%	37%	40%	40%
Number of patients scanned within 24 hours of arrival at hospital	92%	86%	90%	91%	91%	92%	93%
Number of patients who arrived on stroke bed within 4 hours of hospital arrival (when hospital arrival was out of hours)	54%	58%	60%	56%	63%	66%	65%
Number of patients seen by stroke consultant or associate specialist within 24h	79%	82%	83%	83%	85%	85%	85%
Number of patients with a known time of onset for stroke symptoms	54%	57%	64%	65%	64%	67%	66%
Number of patients for whom their prognosis/diagnosis was discussed with relative/carer within 72h where applicable	87%	86%	87%	90%	90%	89%	93%
Number of patients who had continence plan drawn up within 72h where applicable	62%	68%	70%	74%	78%	81%	84%
Number of potentially eligible patients thrombolysed	52%	54%	60%	61%	67%	69%	70%
Bundle 1: Seen by nurse and one therapist within 24h and all relevant therapists within 72h (proxy for NICE QS 5)	53%	57%	57%	58%	61%	65%	68%
Bundle 2: Nutrition screening and formal swallow assessment within 72 hours where appropriate	85%	88%	89%	89%	89%	89%	90%
Bundle 3: Patient's first ward of admission was stroke unit and they arrived there within four hours of hospital arrival	55%	61%	62%	59%	65%	68%	66%
Bundle 4: Patient given antiplatelet within 72h where appropriate and had adequate fluid and nutrition in all 24h periods	63%	66%	66%	69%	74%	76%	78%
Average of the 12 Key Indicators	64	66.2	68.3	69.2	72.2	73.9	74.7

Introduction to SINAP

The **Stroke Improvement National Audit Programme (SINAP)** was a national clinical audit which collected information from hospitals about the care provided to stroke patients in their first three days in hospital. SINAP aimed to collect data for all new stroke admissions across all relevant hospitals between May 2010 and December 2012 and to enable the information and results from the audit to be used to improve care for stroke patients. Results for 7 quarters from April 2011 to December 2012 were made public by named hospital.

SINAP was run by the RCP Stroke programme on behalf of the Intercollegiate Stroke Working Party (ICSWP) and commissioned by the Healthcare Quality Improvement Partnership (HQIP).

Aims of SINAP:

- To describe the pathway followed by patients with acute stroke (in the first three days) in hospitals
- To assess the quality of care provided to acute stroke patients during the first three days of care
- To identify the major areas where services need to be improved for acute stroke patients

Methods

Prospective data on the first 72 hours of acute care were collected via a web based tool and analysed at the Royal College of Physicians. Performance against evidence based standards of acute care is measured and benchmarked against all hospitals submitting a minimum number of complete records.

Eligibility and audit scope

Only hospitals which directly admit acute stroke patients were eligible to participate in SINAP. It is estimated that 147 hospitals in England were eligible in December 2012 although this number has changed since the audit began in May 2010 due to service reconfigurations.

All patients who elicited a response from the stroke team were included in SINAP i.e. patients with a diagnosis of stroke, TIA or those admitted with suspected stroke but whom subsequently turn out to have another diagnosis e.g. a seizure, tumour or migraine.

SINAP Participation

All eligible hospitals were invited to participate in the SINAP. Hospitals in Wales declined to take part as they have collected data for 'Intelligent Targets' since July 2010. Full details of hospitals participating in SINAP can be found on the RCP website. www.rcplondon.ac.uk/sinap.

SINAP is one of the national clinical audits for inclusion in Quality Accounts 2011-12 and in the National Clinical Audit and Patient Outcomes Programme (NCAPOP).

Participation in the audit in terms of number of locked records on the web tool has steadily increased since the audit went live in May 2010 with over 85,000 locked stroke records by December 2012.

Inclusion in quarterly reports

Eligibility for inclusion in the quarterly reports was determined by the submission of a minimum number of 20 locked stroke records for patients admitted within that quarter.

A summary of the number of hospitals and records included in each quarterly report is shown below.

Quarter	Cohort	Number of hospitals included in SINAP quarterly reports nationally.	Number of stroke records included in SINAP quarterly reports nationally
1	April – June 2011 admissions	73	6089
2	July – September 2011 admissions	87	7446
3	October – December 2011 admissions	95	8111
4	January – March 2012 admissions	104	8973
5	April – June 2012 admissions	103	9324
6	July -September 2012 admissions	107	10069
7	October - December 2012 admissions	100	9010

Two hospitals in Northern Ireland were included in quarters 2 and 3. Their results are not included in this report but are available on request by emailing sinap@rcplondon.ac.uk.

SINAP Reporting Schedule

Reports and results were given back to hospitals regularly, to enable benchmarking of stroke services against other hospitals and use of information to identify areas for improvement. 7 quarterly reports covering April 2011 to December 2013 admissions were made public by named hospital.

SINAP to SSNAP

Data submission for SINAP has now ended. The new stroke audit, the Sentinel Stroke National Audit Programme (SSNAP), is now the single source of stroke data nationally. SSNAP collects a minimum dataset for every stroke patient since December 2012. For more information, please go to www.rcplondon.ac.uk/ssnap

Introduction to this Report

This is the final SINAP combined quarterly report. It presents national and hospital level data showing performance against important aspects of acute stroke care including 12 key stroke indicators for patients admitted across 7 quarters from April 2011 to December 2012. The 12 key indicators were selected by the ICSWP following analysis of the first year's data and are considered to be representative of the first 72 hours of care. Using the same indicators for each quarterly report enables comparisons over time as shown in this combined report. The evidence base behind these Key Indicators can be found in appendix 2. The total number of records and the number of records per hospital submitted in each quarter is also included in the report.

Section 1 – Standards of stroke care and key indicator results by region

This section presents the results for important aspects of acute stroke care for quarters 1 - 7 by region. The tables show the performance of individual hospitals against national quarterly figures (in red at the top of every table) based on patients admitted April - June 2011, July - September 2011, October - December 2011, January – March 2012, April – June 2012, July -September 2012 and October - December 2012.

The first table gives hospital level results for key in-hospital timings and thrombolysis provision. The second table presents the hospital level results for each of the 12 Key Indicators, the average of the 12 key indicators and the hospital's overall domain. The results of each region are spread across several pages depending on the number of hospitals within the region, this is clearly shown in both header and footer. The total number of records and the total number of stroke records for each hospital appear on the left of every page to give context to each hospital's results.

The column headings have been abbreviated; please find the list of abbreviated column headings and their corresponding descriptions on page 8.

Please note – in this report, hospitals in England are grouped by the 10 previous SHAs rather than the new SHA clusters. However, the order in which they are presented reflects the new SHA clusters in alphabetical order e.g. London is first, followed by 'Midlands and East' (which is broken down into East of England, East Midlands and West Midlands) then North of England and finally South of England.

Key to the abbreviated column headings in the SINAP results tables

Abbreviated Column Heading		Description
Arr to scan median (mins)		Arrival at hospital to scan median time (minutes)
Arr to 1st contact ST median (m)		Arrival at hospital to first contact with stroke team median time (m)
Arr to contact with ST (Arr OoH) median (m)		Arrival at hospital to first contact with stroke team (when patient arrived out of hours) median time (m)
OoH Hosp arr - stroke bed arr median (m)		Arrival at hospital to arrival on stroke bed (when patient arrived out of hours) median time (m)
Total % thromb		Total number of patients thrombolysed
% eligible for thromb		Number of patients potentially eligible for thrombolysis
% eligible for thromb (Arr OoH)		Number of patients potentially eligible for thrombolysis who arrived out of hours
% thromb when eligible (Arr OoH)		Number of patients (who arrived out of hours) who were given thrombolysis when potentially eligible
% thromb within 1 hr of arr		Number of patients thrombolysed within 1 hour of arrival at hospital
Arr to thromb median (m)		Arrival at hospital to thrombolysis median time (m)
Key Indicator		
Indicator 1	% scanned within 1hr	Number of patients scanned within 1 hour of arrival at hospital
Indicator 2	% scanned within 24hr	Number of patients scanned within 24 hours of arrival at hospital
Indicator 3	% SU in 4h (OoH)	Number of patients who arrived on stroke bed within 4 hours of hospital arrival (when hospital arrival was out of hours)
Indicator 4	% stroke consultant	Number of patients seen by stroke consultant or associate specialist within 24h
Indicator 5	% known onset time	Number of patients with a known time of onset for stroke symptoms
Indicator 6	% prognosis discussed	Number of patients for whom their prognosis/diagnosis was discussed with relative/carer within 72h where applicable
Indicator 7	% cont plan	Number of patients who had continence plan drawn up within 72h where applicable
Indicator 8	% eligible thromb	Number of potentially eligible patients thrombolysed
Indicator 9	Bundle 1	Bundle 1: Seen by nurse and one therapist within 24h and all relevant therapists within 72h (proxy for NICE QS 5)
Indicator 10	Bundle 2	Bundle 2: Nutrition screening and formal swallow assessment within 72 hours where appropriate
Indicator 11	Bundle 3	Bundle 3: Patient's first ward of admission was stroke unit and they arrived there within four hours of hospital arrival
Indicator 12	Bundle 4	Bundle 4: Patient given antiplatelet within 72h where appropriate and had adequate fluid and nutrition in all 24h periods
	Ave 12	Average of 12 key indicators

Section 2 – National level graphs of key indicator results over time

This section graphically presents national level performance over time for each of the 12 Key Indicator results (based on patients admitted between January 2012 and December 2012). There are also details of the total number of records included in the analysis each month.

For further information about SINAP or the information contained in this report please email sinap@rcplondon.ac.uk

SHA Cluster	SHA	Trust	Hospital	Patients Admitted Between (Quarter)	Total patients	Stroke patients	TIA patients	Other patients	Inpatient Stroke	Arr to scan median (mins)	Arr to 1st contact ST median (m)	Arr to contact with ST (Arr OoH) median (m)	OoH Hosp arr - stroke bed arr median (m)	% thromb	% eligible for thromb	% eligible for thromb (Arr OoH)	% thromb when eligible (Arr OoH)	% thromb within 1 hr of arr	Arr to thromb median (m)
ALL SITES	ALL SITES	ALL SITES	ALL SITES	Apr-Jun 11	9583	6089 (64%)	1371 (14%)	2123 (22%)	341 (4%)	125	87	122	219	541 (9%)	698 (11%)	353 (11%)	191 (54%)	263 (50%)	59
				Jul-Sep 11	11231	7446 (66%)	1495 (13%)	2290 (20%)	485 (4%)	111	82	119	206	666 (9%)	824 (11%)	405 (11%)	220 (54%)	319 (50%)	60
				Oct-Dec 11	11716	8111 (69%)	1372 (12%)	2233 (19%)	462 (4%)	112	89	121	205	733 (9%)	793 (10%)	416 (11%)	251 (60%)	361 (51%)	59
				Jan-Mar 12	13097	8973 (69%)	1531 (12%)	2593 (20%)	517 (4%)	103	91	126	219	878 (10%)	934 (10%)	454 (10%)	291 (64%)	414 (49%)	61
				Apr-Jun 12	13491	9324 (69%)	1483 (11%)	2684 (20%)	486 (4%)	92	79	103	201	989 (11%)	935 (10%)	444 (10%)	294 (66%)	507 (53%)	57
				Jul-Sep 12	14462	10069 (70%)	1526 (11%)	2867 (20%)	519 (4%)	85	74	102	200	1123 (11%)	1059 (11%)	563 (11%)	384 (68%)	559 (52%)	58
				Oct-Dec 12	12950	9010 (70%)	1397 (11%)	2543 (20%)	514 (4%)	85	74	103	203	969 (11%)	858 (10%)	414 (10%)	298 (72%)	475 (51%)	59
London	London	Barking, Havering and Redbridge University Hospitals NHS Trust	Queens Hospital Romford	1	265	181 (68%)	68 (26%)	16 (6%)	7 (3%)	80	90	93	244	14 (8%)	27 (15%)	15 (15%)	6 (40%)	2 (17%)	94
				2	262	153 (58%)	86 (33%)	23 (9%)	5 (2%)	48	53	57	196	17 (11%)	18 (12%)	11 (14%)	7 (64%)	9 (53%)	58
				3	289	217 (75%)	47 (16%)	25 (9%)	8 (3%)	57	74	92	231	19 (9%)	25 (12%)	15 (13%)	10 (67%)	9 (47%)	70
				4	305	220 (72%)	46 (15%)	39 (13%)	4 (1%)	58	35	26	233	13 (6%)	13 (6%)	8 (7%)	6 (75%)	8 (62%)	45
				5	315	239 (76%)	54 (17%)	22 (7%)	10 (3%)	62	51	39	194	16 (7%)	16 (7%)	10 (8%)	7 (70%)	9 (64%)	39
				6	257	195 (76%)	21 (8%)	41 (16%)	7 (3%)	54	11	15	155	19 (10%)	15 (8%)	7 (7%)	7 (100%)	9 (47%)	64
				7	164	122 (74%)	26 (16%)	16 (10%)	2 (1%)	41	2	1	145	13 (11%)	10 (8%)	9 (14%)	6 (67%)	10 (77%)	46
London	London	Barts Health NHS Trust	Royal London Hospital	1	320	205 (64%)	41 (13%)	74 (23%)	9 (3%)	37	2	3	179	29 (14%)	24 (12%)	15 (13%)	14 (93%)	20 (69%)	47
				2	348	233 (67%)	34 (10%)	81 (23%)	7 (2%)	43	0	0	200	35 (15%)	26 (11%)	13 (10%)	9 (69%)	22 (67%)	56
				3	301	192 (64%)	47 (16%)	62 (21%)	3 (1%)	36	0	0	190	17 (9%)	19 (10%)	11 (10%)	7 (64%)	12 (71%)	46
				4	275	186 (68%)	28 (10%)	61 (22%)	6 (2%)	55	12	4	208	14 (8%)	13 (7%)	8 (7%)	8 (100%)	7 (50%)	58
				5	322	221 (69%)	35 (11%)	66 (20%)	7 (2%)	35	0	0	180	44 (20%)	37 (17%)	18 (14%)	17 (94%)	25 (60%)	50
				6	305	208 (68%)	34 (11%)	63 (21%)	3 (1%)	40	0	0	180	38 (18%)	29 (14%)	18 (14%)	17 (94%)	29 (78%)	41
				7	309	213 (69%)	25 (8%)	71 (23%)	4 (1%)	34	0	0	161	45 (21%)	33 (15%)	17 (13%)	16 (94%)	39 (89%)	36
London	London	Guy's and St Thomas' NHS Foundation Trust	St Thomas Hospital	1	180	91 (51%)	29 (16%)	60 (33%)	10 (6%)	40	53	55	193	14 (15%)	13 (14%)	8 (18%)	5 (63%)	11 (85%)	30
				2	163	96 (59%)	15 (9%)	52 (32%)	10 (6%)	30	14	10	150	16 (17%)	17 (18%)	9 (20%)	7 (78%)	15 (100%)	40
				3	45	19 (42%)	11 (24%)	15 (33%)	3 (7%)	125	112	236	236	2 (11%)	3 (16%)	0 (0%)	0 (NA%)	2 (100%)	34
				4	Not eligible														
				5	Not eligible														
				6	Not eligible														
				7	Not eligible														
London	London	Imperial College Healthcare NHS Trust	Charing Cross Hospital	1	392	224 (57%)	41 (10%)	127 (32%)	12 (3%)	63	9	9	116	18 (8%)	21 (9%)	6 (5%)	5 (83%)	11 (61%)	56
				2	430	255 (59%)	42 (10%)	133 (31%)	4 (1%)	63	0	0	101	24 (9%)	23 (9%)	8 (6%)	5 (63%)	19 (79%)	42
				3	406	227 (56%)	39 (10%)	140 (34%)	8 (2%)	34	0	0	104	29 (13%)	26 (11%)	14 (11%)	11 (79%)	22 (81%)	37
				4	360	212 (59%)	35 (10%)	113 (31%)	11 (3%)	29	0	0	82	20 (9%)	18 (8%)	6 (5%)	4 (67%)	17 (85%)	37
				5	440	269 (61%)	43 (10%)	128 (29%)	13 (3%)	35	0	0	101	41 (15%)	29 (11%)	8 (6%)	8 (100%)	33 (80%)	35
				6	453	271 (60%)	51 (11%)	131 (29%)	15 (3%)	24	0	0	87	49 (18%)	35 (13%)	22 (15%)	22 (100%)	36 (75%)	47
				7	412	259 (63%)	28 (7%)	125 (30%)	11 (3%)	24	0	0	108	31 (12%)	19 (7%)	7 (5%)	7 (100%)	24 (80%)	30
London	London	King's College Hospital NHS Foundation Trust	King's College Hospital	1	285	219 (77%)	33 (12%)	33 (12%)	4 (1%)	28	0	0	187	45 (21%)	20 (9%)	15 (11%)	12 (80%)	33 (73%)	43
				2	253	171 (68%)	37 (15%)	45 (18%)	6 (2%)	25	0	0	151	47 (27%)	27 (16%)	15 (15%)	13 (87%)	35 (78%)	36
				3	262	180 (69%)	36 (14%)	46 (18%)	12 (5%)	23	0	0	148	62 (34%)	33 (18%)	16 (18%)	15 (94%)	46 (81%)	35
				4	311	223 (72%)	39 (13%)	49 (16%)	15 (5%)	25	0	0	158	61 (27%)	45 (20%)	20 (17%)	17 (85%)	43 (74%)	34
				5	310	205 (66%)	29 (9%)	76 (25%)	7 (2%)	26	0	0	162	33 (16%)	25 (12%)	11 (11%)	8 (73%)	25 (83%)	36
				6	325	203 (62%)	32 (10%)	90 (28%)	6 (2%)	24	0	1	177	44 (22%)	36 (18%)	19 (16%)	13 (68%)	29 (67%)	42
				7	102	59 (58%)	21 (21%)	22 (22%)	1 (1%)	27	0	0	185	13 (22%)	13 (22%)	3 (9%)	2 (67%)	8 (62%)	50

Trust	Hospital	Patients Admitted Between (Quarter)	Total patients	Stroke patients	Indicator 1	Indicator 2	Indicator 3	Indicator 4	Indicator 5	Indicator 6	Indicator 7	Indicator 8	Indicator 9	Indicator 10	Indicator 11	Indicator 12	Average of 12 Indicators	Quartile
					% scanned within 1hr	% scanned within 24hr	% SU in 4h (OoH)	% stroke consultant	% known onset time	% prognosis discussed	% cont plan	% eligible thromb	Bundle 1	Bundle 2	Bundle 3	Bundle 4		
ALL SITES		Apr-Jun 11	9583	6089 (64%)	1791 (33%)	5050 (92%)	1735 (54%)	4830 (79%)	3262 (54%)	5010 (87%)	1406 (62%)	362 (52%)	2734 (53%)	4502 (85%)	3187 (55%)	3275 (63%)	64	
		Jul-Sep 11	11231	7446 (66%)	2358 (32%)	6432 (86%)	2127 (58%)	6074 (82%)	4224 (57%)	5977 (86%)	1917 (68%)	447 (54%)	3523 (57%)	5762 (88%)	4294 (61%)	4219 (66%)	66.2	
		Oct-Dec 11	11716	8111 (69%)	2704 (33%)	7290 (90%)	2349 (60%)	6710 (83%)	5159 (64%)	6622 (87%)	2188 (70%)	474 (60%)	3980 (57%)	6284 (89%)	4761 (62%)	4603 (66%)	68.3	
		Jan-Mar 12	13097	8973 (69%)	3143 (35%)	8190 (91%)	2442 (56%)	7471 (83%)	5825 (65%)	7488 (90%)	2538 (74%)	571 (61%)	4467 (58%)	6853 (89%)	5022 (59%)	5251 (69%)	69.2	
		Apr-Jun 12	13491	9324 (69%)	3491 (37%)	8525 (91%)	2825 (63%)	7880 (85%)	6009 (64%)	7799 (90%)	2906 (78%)	631 (67%)	4828 (61%)	6966 (89%)	5785 (65%)	5794 (74%)	72.2	
		Jul-Sep 12	14462	10069 (70%)	3985 (40%)	9298 (92%)	3288 (66%)	8571 (85%)	6748 (67%)	8355 (89%)	3053 (81%)	730 (69%)	5696 (65%)	7334 (89%)	6544 (68%)	6336 (76%)	73.9	
		Oct-Dec 12	12950	9010 (70%)	3582 (40%)	8341 (93%)	2824 (65%)	7682 (85%)	5933 (66%)	7895 (93%)	2982 (84%)	597 (70%)	5279 (68%)	6370 (90%)	5686 (66%)	5774 (78%)	74.7	
Barking, Havering and Redbridge University Hospitals NHS Trust	Queens Hospital Romford	1	265	181 (68%)	74 (46%)	152 (95%)	44 (44%)	175 (97%)	114 (63%)	165 (99%)	54 (84%)	8 (30%)	111 (86%)	170 (99%)	80 (46%)	121 (78%)	72.2	1st
		2	262	153 (58%)	83 (54%)	144 (94%)	46 (61%)	139 (91%)	87 (57%)	132 (96%)	68 (81%)	13 (72%)	85 (85%)	137 (94%)	85 (57%)	82 (64%)	75.4	1st
		3	289	217 (75%)	107 (49%)	208 (96%)	62 (54%)	203 (94%)	91 (42%)	206 (99%)	51 (98%)	17 (68%)	109 (67%)	207 (100%)	114 (54%)	139 (79%)	75	2nd
		4	305	220 (72%)	108 (49%)	207 (94%)	62 (53%)	217 (99%)	92 (42%)	207 (100%)	73 (96%)	7 (54%)	150 (75%)	207 (100%)	116 (53%)	152 (88%)	75.1	2nd
		5	315	239 (76%)	110 (46%)	222 (93%)	67 (57%)	231 (97%)	115 (48%)	229 (100%)	83 (98%)	13 (81%)	161 (71%)	230 (98%)	113 (49%)	192 (95%)	77.7	2nd
		6	257	195 (76%)	102 (52%)	184 (94%)	66 (69%)	194 (99%)	101 (52%)	193 (100%)	70 (100%)	14 (93%)	166 (92%)	187 (99%)	126 (67%)	164 (98%)	84.7	1st
		7	164	122 (74%)	73 (60%)	112 (92%)	53 (83%)	122 (100%)	69 (57%)	121 (100%)	44 (100%)	6 (60%)	102 (89%)	120 (100%)	95 (79%)	102 (99%)	84.8	1st
Barts Health NHS Trust	Royal London Hospital	1	320	205 (64%)	115 (64%)	168 (93%)	76 (66%)	202 (99%)	124 (60%)	202 (99%)	37 (97%)	21 (88%)	112 (65%)	203 (100%)	134 (68%)	146 (95%)	82.7	1st
		2	348	233 (67%)	120 (52%)	192 (82%)	81 (62%)	229 (98%)	161 (69%)	232 (100%)	50 (100%)	20 (77%)	151 (89%)	221 (100%)	144 (63%)	182 (98%)	82.5	1st
		3	301	192 (64%)	103 (54%)	159 (83%)	74 (69%)	191 (99%)	134 (70%)	191 (99%)	28 (97%)	14 (74%)	144 (99%)	187 (99%)	127 (67%)	158 (98%)	84	1st
		4	275	186 (68%)	85 (46%)	145 (78%)	73 (65%)	184 (99%)	106 (57%)	183 (99%)	29 (97%)	11 (85%)	144 (100%)	182 (100%)	108 (60%)	161 (99%)	82	1st
		5	322	221 (69%)	129 (58%)	193 (87%)	96 (77%)	221 (100%)	156 (71%)	212 (96%)	54 (100%)	34 (92%)	175 (100%)	220 (100%)	155 (72%)	195 (99%)	87.7	1st
		6	305	208 (68%)	116 (56%)	167 (80%)	95 (72%)	207 (100%)	150 (72%)	196 (94%)	30 (100%)	25 (86%)	168 (100%)	208 (100%)	145 (71%)	189 (99%)	85.9	1st
		7	309	213 (69%)	128 (60%)	183 (86%)	97 (71%)	213 (100%)	154 (72%)	198 (93%)	34 (97%)	29 (88%)	189 (100%)	213 (100%)	148 (70%)	202 (100%)	86.5	1st
Guy's and St Thomas' NHS Foundation Trust	St Thomas Hospital	1	180	91 (51%)	47 (58%)	78 (96%)	31 (69%)	87 (96%)	61 (67%)	84 (95%)	22 (76%)	7 (54%)	38 (53%)	47 (90%)	60 (73%)	53 (66%)	74.5	1st
		2	163	96 (59%)	56 (58%)	88 (92%)	34 (74%)	93 (97%)	61 (64%)	85 (100%)	16 (64%)	13 (76%)	46 (60%)	34 (94%)	60 (70%)	66 (85%)	77.8	1st
		3	45	19 (42%)	8 (42%)	19 (100%)	4 (57%)	18 (95%)	8 (42%)	19 (100%)	6 (100%)	2 (67%)	12 (63%)	5 (100%)	12 (71%)	15 (94%)	77.5	1st
		4	Not eligible															
		5	Not eligible															
		6	Not eligible															
		7	Not eligible															
Imperial College Healthcare NHS Trust	Charing Cross Hospital	1	392	224 (57%)	77 (49%)	156 (99%)	115 (87%)	224 (100%)	116 (52%)	224 (100%)	30 (100%)	10 (48%)	141 (100%)	135 (100%)	177 (83%)	208 (100%)	84.9	1st
		2	430	255 (59%)	107 (42%)	213 (84%)	106 (82%)	255 (100%)	124 (49%)	255 (100%)	17 (100%)	14 (61%)	152 (100%)	246 (100%)	210 (83%)	225 (100%)	83.3	1st
		3	406	227 (56%)	132 (58%)	215 (95%)	106 (86%)	227 (100%)	108 (48%)	227 (100%)	22 (100%)	20 (77%)	136 (100%)	219 (100%)	184 (83%)	201 (100%)	87.2	1st
		4	360	212 (59%)	143 (67%)	204 (96%)	97 (87%)	212 (100%)	102 (48%)	212 (100%)	19 (100%)	11 (61%)	108 (100%)	207 (100%)	171 (84%)	180 (100%)	87	1st
		5	440	269 (61%)	164 (61%)	259 (96%)	116 (81%)	269 (100%)	160 (59%)	269 (100%)	36 (100%)	21 (72%)	137 (100%)	264 (100%)	207 (80%)	238 (100%)	87.5	1st
		6	453	271 (60%)	189 (70%)	263 (97%)	132 (88%)	270 (100%)	165 (61%)	271 (100%)	42 (100%)	32 (91%)	133 (99%)	257 (100%)	222 (85%)	224 (100%)	90.9	1st
		7	412	259 (63%)	170 (66%)	256 (99%)	119 (81%)	259 (100%)	156 (60%)	259 (100%)	61 (100%)	16 (84%)	115 (52%)	254 (100%)	196 (78%)	220 (99%)	84.9	1st
King's College Hospital NHS Foundation Trust	King's College Hospital	1	285	219 (77%)	151 (70%)	215 (100%)	93 (70%)	218 (100%)	139 (63%)	216 (100%)	79 (99%)	16 (80%)	133 (93%)	210 (98%)	146 (68%)	174 (96%)	86.3	1st
		2	253	171 (68%)	119 (70%)	170 (99%)	87 (84%)	170 (99%)	118 (69%)	168 (99%)	47 (98%)	20 (74%)	103 (93%)	168 (100%)	135 (81%)	130 (98%)	88.7	1st
		3	262	180 (69%)	137 (76%)	179 (99%)	72 (81%)	179 (99%)	117 (65%)	179 (100%)	71 (99%)	29 (88%)	99 (92%)	178 (100%)	137 (81%)	150 (99%)	89.9	1st
		4	311	223 (72%)	161 (72%)	220 (99%)	91 (78%)	222 (100%)	168 (75%)	223 (100%)	88 (99%)	36 (80%)	121 (94%)	220 (100%)	159 (76%)	165 (99%)	89.3	1st
		5	310	205 (66%)	144 (70%)	199 (97%)	75 (75%)	199 (97%)	143 (70%)	205 (100%)	80 (100%)	20 (80%)	113 (93%)	203 (100%)	147 (74%)	152 (100%)	88	1st
		6	325	203 (62%)	138 (68%)	196 (97%)	86 (74%)	201 (99%)	156 (77%)	203 (100%)	59 (100%)	29 (81%)	111 (90%)	201 (100%)	141 (72%)	147 (99%)	87.9	1st
		7	102	59 (58%)	40 (68%)	58 (98%)	26 (81%)	56 (95%)	45 (76%)	59 (100%)	22 (100%)	9 (69%)	32 (89%)	59 (100%)	43 (74%)	37 (100%)	87.6	1st

London

SHA Cluster	SHA	Trust	Hospital	Patients Admitted Between (Quarter)	Total patients	Stroke patients	TIA patients	Other patients	Inpatient Stroke	Arr to scan median (mins)	Arr to 1st contact ST median (m)	Arr to contact with ST (Arr OoH) median (m)	OoH Hosp arr - stroke bed arr median (m)	% thromb	% eligible for thromb	% eligible for thromb (Arr OoH)	% thromb when eligible (Arr OoH)	% thromb within 1 hr of arr	Arr to thromb median (m)
ALL SITES	ALL SITES	ALL SITES	ALL SITES	Apr-Jun 11	9583	6089 (64%)	1371 (14%)	2123 (22%)	341 (4%)	125	87	122	219	541 (9%)	698 (11%)	353 (11%)	191 (54%)	263 (50%)	59
				Jul-Sep 11	11231	7446 (66%)	1495 (13%)	2290 (20%)	485 (4%)	111	82	119	206	666 (9%)	824 (11%)	405 (11%)	220 (54%)	319 (50%)	60
				Oct-Dec 11	11716	8111 (69%)	1372 (12%)	2233 (19%)	462 (4%)	112	89	121	205	733 (9%)	793 (10%)	416 (11%)	251 (60%)	361 (51%)	59
				Jan-Mar 12	13097	8973 (69%)	1531 (12%)	2593 (20%)	517 (4%)	103	91	126	219	878 (10%)	934 (10%)	454 (10%)	291 (64%)	414 (49%)	61
				Apr-Jun 12	13491	9324 (69%)	1483 (11%)	2684 (20%)	486 (4%)	92	79	103	201	989 (11%)	935 (10%)	444 (10%)	294 (66%)	507 (53%)	57
				Jul-Sep 12	14462	10069 (70%)	1526 (11%)	2867 (20%)	519 (4%)	85	74	102	200	1123 (11%)	1059 (11%)	563 (11%)	384 (68%)	559 (52%)	58
				Oct-Dec 12	12950	9010 (70%)	1397 (11%)	2543 (20%)	514 (4%)	85	74	103	203	969 (11%)	858 (10%)	414 (10%)	298 (72%)	475 (51%)	59
London	London	North West London Hospitals NHS Trust	Northwick Park Hospital	1	388	225 (58%)	42 (11%)	121 (31%)	1 (0%)	51	22	23	142	38 (17%)	29 (13%)	16 (12%)	15 (94%)	28 (76%)	46
				2	429	253 (59%)	54 (13%)	122 (28%)	26 (6%)	74	11	10	134	48 (19%)	43 (17%)	12 (9%)	11 (92%)	37 (80%)	43
				3	455	254 (56%)	45 (10%)	156 (34%)	24 (5%)	67	6	9	124	53 (21%)	39 (15%)	16 (12%)	14 (88%)	48 (92%)	27
				4	503	282 (56%)	64 (13%)	157 (31%)	25 (5%)	34	7	15	119	74 (26%)	51 (18%)	25 (19%)	24 (96%)	65 (90%)	29
				5	511	303 (59%)	50 (10%)	158 (31%)	18 (4%)	47	0	0	126	68 (22%)	38 (13%)	20 (14%)	18 (90%)	67 (99%)	28
				6	453	252 (56%)	55 (12%)	146 (32%)	14 (3%)	34	0	0	118	73 (29%)	37 (15%)	26 (19%)	24 (92%)	58 (84%)	30
				7	351	214 (61%)	36 (10%)	101 (29%)	18 (5%)	20	0	0	113	77 (36%)	36 (17%)	14 (14%)	14 (100%)	65 (94%)	29
London	London	South London Healthcare NHS Trust	Princess Royal University Hospital	1	66	31 (47%)	12 (18%)	23 (35%)	0 (0%)	45	29	34	86	7 (23%)	5 (16%)	3 (27%)	2 (67%)	2 (29%)	75
				2	132	59 (45%)	20 (15%)	53 (40%)	1 (1%)	117	0	0	195	5 (8%)	9 (15%)	5 (19%)	2 (40%)	1 (25%)	72
				3	110	54 (49%)	23 (21%)	33 (30%)	1 (1%)	78	0	0	64	4 (7%)	7 (13%)	4 (15%)	1 (25%)	2 (50%)	65
				4	143	60 (42%)	32 (22%)	51 (36%)	4 (3%)	38	0	0	137	15 (25%)	8 (13%)	4 (13%)	2 (50%)	9 (60%)	56
				5	236	116 (49%)	33 (14%)	87 (37%)	2 (1%)	44	0	0	72	21 (18%)	21 (18%)	14 (21%)	7 (50%)	14 (67%)	49
				6	290	147 (51%)	43 (15%)	100 (34%)	8 (3%)	48	26	26	99	22 (15%)	15 (10%)	11 (16%)	7 (64%)	15 (68%)	45
				7	269	179 (67%)	44 (16%)	46 (17%)	3 (1%)	48	15	8	125	25 (14%)	13 (7%)	9 (9%)	9 (100%)	16 (64%)	45
London	London	St George's Healthcare NHS Trust	St George's Hospital	1	481	302 (63%)	74 (15%)	105 (22%)	13 (3%)	70	15	15	155	29 (10%)	35 (12%)	18 (10%)	13 (72%)	21 (72%)	41
				2	496	309 (62%)	53 (11%)	134 (27%)	23 (5%)	46	22	22	173	27 (9%)	21 (7%)	9 (5%)	9 (100%)	18 (69%)	50
				3	389	254 (65%)	48 (12%)	87 (22%)	8 (2%)	76	20	21	176	27 (11%)	14 (6%)	5 (4%)	5 (100%)	23 (85%)	37
				4	490	293 (60%)	51 (10%)	146 (30%)	15 (3%)	33	11	8	158	36 (12%)	21 (7%)	13 (9%)	13 (100%)	25 (71%)	41
				5	504	306 (61%)	66 (13%)	132 (26%)	14 (3%)	22	9	12	194	36 (12%)	21 (7%)	10 (5%)	10 (100%)	29 (85%)	37
				6	505	299 (59%)	70 (14%)	136 (27%)	12 (2%)	30	8	7	182	43 (14%)	22 (7%)	10 (6%)	10 (100%)	26 (63%)	47
				7	392	233 (59%)	33 (8%)	126 (32%)	10 (3%)	59	30	35	202	19 (8%)	11 (5%)	7 (6%)	7 (100%)	14 (82%)	39
London	London	University College London Hospitals NHS Foundation Trust	University College Hospital	1	154	89 (58%)	26 (17%)	39 (25%)	1 (1%)	56	18	20	100	25 (28%)	22 (25%)	12 (24%)	11 (92%)	22 (88%)	41
				2	235	136 (58%)	9 (4%)	90 (38%)	4 (2%)	78	25	8	95	14 (10%)	16 (12%)	8 (12%)	4 (50%)	7 (50%)	58
				3	292	198 (68%)	20 (7%)	74 (25%)	2 (1%)	61	22	27	124	24 (12%)	19 (10%)	8 (7%)	6 (75%)	18 (75%)	43
				4	483	230 (48%)	56 (12%)	197 (41%)	3 (1%)	73	20	26	138	42 (18%)	23 (10%)	13 (11%)	13 (100%)	27 (66%)	45
				5	609	332 (55%)	82 (13%)	195 (32%)	0 (0%)	90	20	16	102	43 (13%)	33 (10%)	12 (7%)	11 (92%)	34 (79%)	37
				6	574	307 (53%)	53 (9%)	214 (37%)	2 (0%)	87	15	20	139	37 (12%)	28 (9%)	12 (7%)	12 (100%)	28 (78%)	43
				7	639	318 (50%)	82 (13%)	239 (37%)	1 (0%)	58	9	15	121	51 (16%)	36 (11%)	17 (10%)	17 (100%)	38 (75%)	41

		<div>Indicator 1Indicator 2Indicator 3Indicator 4Indicator 5Indicator 6Indicator 7Indicator 8Indicator 9Indicator 10Indicator 11Indicator 12</div>															Average of 12 Indicators	Quartile
Trust	Hospital	Patients Admitted Between (Quarter)	Total patients	Stroke patients	% scanned within 1hr	% scanned within 24hr	% SU in 4h (OoH)	% stroke consultant	% known onset time	% prognosis discussed	% cont plan	% eligible thromb	Bundle 1	Bundle 2	Bundle 3	Bundle 4		
ALL SITES		Apr-Jun 11	9583	6089 (64%)	1791 (33%)	5050 (92%)	1735 (54%)	4830 (79%)	3262 (54%)	5010 (87%)	1406 (62%)	362 (52%)	2734 (53%)	4502 (85%)	3187 (55%)	3275 (63%)	64	
		Jul-Sep 11	11231	7446 (66%)	2358 (32%)	6432 (86%)	2127 (58%)	6074 (82%)	4224 (57%)	5977 (86%)	1917 (68%)	447 (54%)	3523 (57%)	5762 (88%)	4294 (61%)	4219 (66%)	66.2	
		Oct-Dec 11	11716	8111 (69%)	2704 (33%)	7290 (90%)	2349 (60%)	6710 (83%)	5159 (64%)	6622 (87%)	2188 (70%)	474 (60%)	3980 (57%)	6284 (89%)	4761 (62%)	4603 (66%)	68.3	
		Jan-Mar 12	13097	8973 (69%)	3143 (35%)	8190 (91%)	2442 (56%)	7471 (83%)	5825 (65%)	7488 (90%)	2538 (74%)	571 (61%)	4467 (58%)	6853 (89%)	5022 (59%)	5251 (69%)	69.2	
		Apr-Jun 12	13491	9324 (69%)	3491 (37%)	8525 (91%)	2825 (63%)	7880 (85%)	6009 (64%)	7799 (90%)	2906 (78%)	631 (67%)	4828 (61%)	6966 (89%)	5785 (65%)	5794 (74%)	72.2	
		Jul-Sep 12	14462	10069 (70%)	3985 (40%)	9298 (92%)	3288 (66%)	8571 (85%)	6748 (67%)	8355 (89%)	3053 (81%)	730 (69%)	5696 (65%)	7334 (89%)	6544 (68%)	6336 (76%)	73.9	
		Oct-Dec 12	12950	9010 (70%)	3582 (40%)	8341 (93%)	2824 (65%)	7682 (85%)	5933 (66%)	7895 (93%)	2982 (84%)	597 (70%)	5279 (68%)	6370 (90%)	5686 (66%)	5774 (78%)	74.7	
North West London Hospitals NHS Trust	Northwick Park Hospital	1	388	225 (58%)	104 (51%)	187 (92%)	111 (86%)	221 (98%)	108 (48%)	171 (99%)	37 (47%)	27 (93%)	87 (43%)	206 (94%)	202 (90%)	60 (31%)	72.8	1st
		2	429	253 (59%)	107 (42%)	208 (82%)	119 (92%)	237 (94%)	158 (62%)	202 (97%)	39 (56%)	30 (70%)	92 (40%)	237 (97%)	216 (94%)	159 (75%)	75	1st
		3	455	254 (56%)	123 (48%)	232 (91%)	121 (92%)	245 (96%)	181 (71%)	213 (97%)	53 (54%)	31 (79%)	130 (56%)	235 (99%)	219 (93%)	151 (72%)	79.2	1st
		4	503	282 (56%)	142 (50%)	253 (90%)	119 (89%)	270 (96%)	192 (68%)	201 (87%)	54 (44%)	44 (86%)	101 (38%)	263 (99%)	239 (92%)	149 (69%)	75.8	1st
		5	511	303 (59%)	147 (49%)	269 (89%)	135 (94%)	290 (96%)	182 (60%)	179 (89%)	67 (61%)	31 (82%)	80 (28%)	278 (97%)	264 (93%)	175 (71%)	75.5	2nd
		6	453	252 (56%)	138 (55%)	226 (90%)	123 (91%)	234 (93%)	167 (66%)	164 (89%)	68 (72%)	33 (89%)	114 (48%)	228 (98%)	221 (91%)	145 (76%)	79.9	2nd
		7	351	214 (61%)	134 (63%)	199 (93%)	88 (91%)	208 (97%)	146 (68%)	178 (99%)	72 (100%)	35 (97%)	171 (83%)	189 (97%)	186 (94%)	138 (82%)	88.6	1st
South London Healthcare NHS Trust	Princess Royal University Hospital	1	66	31 (47%)	16 (55%)	24 (83%)	9 (82%)	30 (97%)	22 (71%)	5 (16%)	1 (3%)	3 (60%)	3 (10%)	28 (93%)	23 (74%)	1 (3%)	53.9	3rd
		2	132	59 (45%)	20 (34%)	49 (83%)	18 (67%)	57 (97%)	28 (47%)	4 (7%)	0 (0%)	4 (44%)	6 (10%)	56 (95%)	36 (62%)	0 (0%)	45.5	4th
		3	110	54 (49%)	22 (41%)	42 (78%)	22 (85%)	51 (94%)	31 (57%)	3 (6%)	0 (0%)	2 (29%)	9 (17%)	16 (30%)	43 (80%)	0 (0%)	42.9	4th
		4	143	60 (42%)	35 (58%)	55 (92%)	22 (69%)	59 (98%)	39 (65%)	6 (10%)	3 (100%)	5 (63%)	21 (35%)	55 (92%)	41 (73%)	0 (0%)	62.9	3rd
		5	236	116 (49%)	60 (52%)	92 (79%)	62 (93%)	115 (99%)	67 (58%)	5 (4%)	3 (100%)	10 (48%)	55 (47%)	115 (99%)	97 (85%)	2 (2%)	63.8	3rd
		6	290	147 (51%)	72 (49%)	131 (89%)	63 (93%)	147 (100%)	90 (61%)	95 (66%)	5 (100%)	10 (67%)	60 (42%)	118 (99%)	125 (87%)	119 (84%)	78	2nd
		7	269	179 (67%)	88 (49%)	152 (85%)	72 (75%)	175 (98%)	106 (59%)	165 (98%)	16 (100%)	12 (92%)	69 (40%)	48 (91%)	120 (68%)	153 (98%)	79.5	2nd
St George's Healthcare NHS Trust	St George's Hospital	1	481	302 (63%)	127 (47%)	258 (95%)	131 (71%)	296 (98%)	205 (68%)	299 (100%)	141 (99%)	21 (60%)	188 (74%)	275 (97%)	202 (70%)	234 (91%)	80.8	1st
		2	496	309 (62%)	157 (51%)	289 (94%)	108 (62%)	299 (97%)	192 (62%)	307 (99%)	206 (100%)	16 (76%)	141 (60%)	293 (98%)	174 (60%)	179 (65%)	77	1st
		3	389	254 (65%)	112 (44%)	237 (93%)	86 (67%)	250 (98%)	154 (61%)	253 (100%)	110 (100%)	14 (100%)	101 (45%)	241 (99%)	166 (67%)	108 (48%)	76.8	2nd
		4	490	293 (60%)	174 (59%)	288 (98%)	106 (70%)	293 (100%)	171 (58%)	293 (100%)	143 (100%)	21 (100%)	112 (51%)	280 (100%)	189 (67%)	209 (88%)	82.7	1st
		5	504	306 (61%)	210 (69%)	305 (100%)	119 (65%)	305 (100%)	200 (65%)	306 (100%)	133 (100%)	21 (100%)	168 (70%)	300 (100%)	194 (66%)	238 (96%)	85.8	1st
		6	505	299 (59%)	184 (62%)	299 (100%)	102 (66%)	299 (100%)	192 (64%)	299 (100%)	130 (100%)	22 (100%)	182 (76%)	297 (100%)	185 (63%)	246 (100%)	85.9	1st
		7	392	233 (59%)	116 (50%)	230 (99%)	71 (59%)	233 (100%)	159 (68%)	230 (99%)	128 (100%)	10 (91%)	175 (91%)	232 (100%)	131 (58%)	185 (100%)	84.6	1st
University College London Hospitals NHS Foundation Trust	University College Hospital	1	154	89 (58%)	46 (54%)	83 (98%)	40 (78%)	85 (96%)	56 (63%)	80 (94%)	16 (70%)	20 (91%)	51 (74%)	78 (98%)	68 (77%)	62 (87%)	81.6	1st
		2	235	136 (58%)	58 (43%)	122 (90%)	56 (81%)	135 (99%)	92 (68%)	133 (99%)	10 (48%)	6 (38%)	92 (74%)	132 (99%)	97 (73%)	107 (86%)	74.8	1st
		3	292	198 (68%)	96 (48%)	187 (94%)	83 (74%)	195 (98%)	129 (65%)	175 (97%)	41 (51%)	14 (74%)	120 (76%)	182 (94%)	142 (72%)	138 (78%)	76.8	2nd
		4	483	230 (48%)	109 (47%)	223 (97%)	79 (66%)	229 (100%)	145 (63%)	196 (99%)	160 (99%)	23 (100%)	180 (88%)	202 (92%)	144 (63%)	179 (92%)	84	1st
		5	609	332 (55%)	141 (42%)	316 (95%)	133 (78%)	329 (99%)	183 (55%)	316 (99%)	230 (100%)	31 (94%)	255 (87%)	309 (95%)	236 (71%)	276 (99%)	84.5	1st
		6	574	307 (53%)	134 (44%)	294 (96%)	133 (79%)	304 (99%)	170 (55%)	275 (99%)	197 (100%)	28 (100%)	256 (92%)	279 (96%)	218 (71%)	248 (98%)	85.8	1st
		7	639	318 (50%)	162 (51%)	311 (98%)	128 (77%)	315 (99%)	165 (52%)	305 (100%)	190 (100%)	34 (94%)	266 (98%)	304 (97%)	224 (71%)	269 (100%)	86.4	1st

Midlands and East (East Midlands)

SHA Cluster	SHA	Trust	Hospital	Patients Admitted Between (Quarter)	Total patients	Stroke patients	TIA patients	Other patients	Inpatient Stroke	Arr to scan median (mins)	Arr to 1st contact ST median (m)	Arr to contact with ST (Arr OoH) median (m)	OoH Hosp arr - stroke bed arr median (m)	% thromb	% eligible for thromb	% eligible for thromb (Arr OoH)	% thromb when eligible (Arr OoH)	% thromb within 1 hr of arr	Arr to thromb median (m)
ALL SITES	ALL SITES	ALL SITES	ALL SITES	Apr-Jun 11	9583	6089 (64%)	1371 (14%)	2123 (22%)	341 (4%)	125	87	122	219	541 (9%)	698 (11%)	353 (11%)	191 (54%)	263 (50%)	59
				Jul-Sep 11	11231	7446 (66%)	1495 (13%)	2290 (20%)	485 (4%)	111	82	119	206	666 (9%)	824 (11%)	405 (11%)	220 (54%)	319 (50%)	60
				Oct-Dec 11	11716	8111 (69%)	1372 (12%)	2233 (19%)	462 (4%)	112	89	121	205	733 (9%)	793 (10%)	416 (11%)	251 (60%)	361 (51%)	59
				Jan-Mar 12	13097	8973 (69%)	1531 (12%)	2593 (20%)	517 (4%)	103	91	126	219	878 (10%)	934 (10%)	454 (10%)	291 (64%)	414 (49%)	61
				Apr-Jun 12	13491	9324 (69%)	1483 (11%)	2684 (20%)	486 (4%)	92	79	103	201	989 (11%)	935 (10%)	444 (10%)	294 (66%)	507 (53%)	57
				Jul-Sep 12	14462	10069 (70%)	1526 (11%)	2867 (20%)	519 (4%)	85	74	102	200	1123 (11%)	1059 (11%)	563 (11%)	384 (68%)	559 (52%)	58
				Oct-Dec 12	12950	9010 (70%)	1397 (11%)	2543 (20%)	514 (4%)	85	74	103	203	969 (11%)	858 (10%)	414 (10%)	298 (72%)	475 (51%)	59
Midlands and East	East Midlands	Chesterfield Royal Hospital NHS Foundation Trust	Chesterfield Royal	1	123	82 (67%)	41 (33%)	0 (0%)	1 (1%)	153	213	188	232	3 (4%)	5 (6%)	2 (4%)	1 (50%)	1 (33%)	86
				2	131	83 (63%)	48 (37%)	0 (0%)	2 (2%)	102	128	152	175	8 (10%)	9 (11%)	6 (14%)	3 (50%)	4 (50%)	59
				3	131	102 (78%)	29 (22%)	0 (0%)	2 (2%)	96	143	150	200	6 (6%)	4 (4%)	2 (4%)	2 (100%)	4 (67%)	52
				4	108	79 (73%)	29 (27%)	0 (0%)	0 (0%)	84	77	126	188	6 (8%)	2 (3%)	0 (0%)	0 (NA%)	1 (17%)	64
				5	106	84 (79%)	22 (21%)	0 (0%)	0 (0%)	82	47	44	163	9 (11%)	5 (6%)	3 (7%)	3 (100%)	6 (67%)	54
				6	89	74 (83%)	15 (17%)	0 (0%)	1 (1%)	76	52	45	155	4 (5%)	4 (5%)	3 (9%)	2 (67%)	3 (75%)	48
				7	111	96 (86%)	15 (14%)	0 (0%)	3 (3%)	84	60	40	181	10 (10%)	10 (10%)	6 (12%)	5 (83%)	4 (44%)	60
Midlands and East	East Midlands	Derby Hospitals NHS Foundation Trust	Royal Derby Hospital	1	Eligible but no records														
				2	Eligible but no records														
				3	Eligible but no records														
				4	Eligible but no records														
				5	Eligible but no records														
				6	Eligible but no records														
				7	Eligible but no records														
Midlands and East	East Midlands	Kettering General Hospital NHS Foundation Trust	Kettering General Hospital	1	28	22 (79%)	4 (14%)	2 (7%)	0 (0%)	188	1430	1570	1233	0 (0%)	4 (18%)	1 (13%)	0 (0%)	0 (NA%)	NA
				2	101	39 (39%)	23 (23%)	39 (39%)	7 (7%)	1080	1250	2940	1610	0 (0%)	8 (21%)	4 (21%)	0 (0%)	0 (NA%)	NA
				3	64	26 (41%)	20 (31%)	18 (28%)	7 (11%)	673	1203	1007	2383	0 (0%)	4 (15%)	0 (0%)	0 (NA%)	0 (NA%)	NA
				4	94	37 (39%)	27 (29%)	30 (32%)	11 (12%)	1104	1915	2200	2061	0 (0%)	8 (22%)	2 (14%)	0 (0%)	0 (NA%)	NA
				5	98	40 (41%)	32 (33%)	26 (27%)	15 (15%)	629	1390	2253	1253	0 (0%)	6 (15%)	2 (13%)	0 (0%)	0 (NA%)	NA
				6	66	28 (42%)	16 (24%)	22 (33%)	14 (21%)	478	1336	1612	3193	0 (0%)	5 (18%)	0 (0%)	0 (NA%)	0 (NA%)	NA
				7	51	25 (49%)	9 (18%)	17 (33%)	7 (14%)	566	1143	1026	2448	0 (0%)	2 (8%)	1 (9%)	0 (0%)	0 (NA%)	NA
Midlands and East	East Midlands	Northampton General Hospital NHS Trust	Northampton General Hospital	1	348	171 (49%)	57 (16%)	120 (34%)	8 (2%)	80	193	593	225	10 (6%)	10 (6%)	4 (5%)	3 (75%)	6 (60%)	55
				2	338	175 (52%)	59 (17%)	104 (31%)	5 (1%)	122	246	693	235	11 (6%)	16 (9%)	8 (9%)	3 (38%)	3 (27%)	70
				3	336	164 (49%)	54 (16%)	118 (35%)	9 (3%)	95	111	314	251	4 (2%)	2 (1%)	1 (1%)	1 (100%)	3 (75%)	46
				4	311	156 (50%)	48 (15%)	107 (34%)	9 (3%)	81	50	74	225	4 (3%)	8 (5%)	6 (7%)	4 (67%)	1 (25%)	72
				5	338	148 (44%)	53 (16%)	137 (41%)	8 (2%)	78	27	90	168	9 (6%)	10 (7%)	6 (8%)	4 (67%)	6 (67%)	45
				6	403	198 (49%)	52 (13%)	153 (38%)	9 (2%)	63	27	195	217	15 (8%)	15 (8%)	7 (7%)	6 (86%)	5 (33%)	67
				7	382	199 (52%)	32 (8%)	151 (40%)	15 (4%)	63	13	35	218	16 (8%)	14 (7%)	4 (4%)	2 (50%)	8 (50%)	59
Midlands and East	East Midlands	Nottingham University Hospitals NHS Trust	Nottingham City Hospital	1	Eligible but no records														
				2	Eligible but no records														
				3	Eligible but no records														
				4	Eligible but no records														
				5	Eligible but no records														
				6	Eligible but no records														
				7	Eligible but no records														

Midlands and East (East Midlands)

Trust	Hospital	Patients Admitted Between (Quarter)	Total patients	Stroke patients	Indicator 1	Indicator 2	Indicator 3	Indicator 4	Indicator 5	Indicator 6	Indicator 7	Indicator 8	Indicator 9	Indicator 10	Indicator 11	Indicator 12	Average of 12 Indicators	Quartile
					% scanned within 1hr	% scanned within 24hr	% SU in 4h (OoH)	% stroke consultant	% known onset time	% prognosis discussed	% cont plan	% eligible thromb	Bundle 1	Bundle 2	Bundle 3	Bundle 4		
ALL SITES		Apr-Jun 11	9583	6089 (64%)	1791 (33%)	5050 (92%)	1735 (54%)	4830 (79%)	3262 (54%)	5010 (87%)	1406 (62%)	362 (52%)	2734 (53%)	4502 (85%)	3187 (55%)	3275 (63%)	64	
		Jul-Sep 11	11231	7446 (66%)	2358 (32%)	6432 (86%)	2127 (58%)	6074 (82%)	4224 (57%)	5977 (86%)	1917 (68%)	447 (54%)	3523 (57%)	5762 (88%)	4294 (61%)	4219 (66%)	66.2	
		Oct-Dec 11	11716	8111 (69%)	2704 (33%)	7290 (90%)	2349 (60%)	6710 (83%)	5159 (64%)	6622 (87%)	2188 (70%)	474 (60%)	3980 (57%)	6284 (89%)	4761 (62%)	4603 (66%)	68.3	
		Jan-Mar 12	13097	8973 (69%)	3143 (35%)	8190 (91%)	2442 (56%)	7471 (83%)	5825 (65%)	7488 (90%)	2538 (74%)	571 (61%)	4467 (58%)	6853 (89%)	5022 (59%)	5251 (69%)	69.2	
		Apr-Jun 12	13491	9324 (69%)	3491 (37%)	8525 (91%)	2825 (63%)	7880 (85%)	6009 (64%)	7799 (90%)	2906 (78%)	631 (67%)	4828 (61%)	6966 (89%)	5785 (65%)	5794 (74%)	72.2	
		Jul-Sep 12	14462	10069 (70%)	3985 (40%)	9298 (92%)	3288 (66%)	8571 (85%)	6748 (67%)	8355 (89%)	3053 (81%)	730 (69%)	5696 (65%)	7334 (89%)	6544 (68%)	6336 (76%)	73.9	
		Oct-Dec 12	12950	9010 (70%)	3582 (40%)	8341 (93%)	2824 (65%)	7682 (85%)	5933 (66%)	7895 (93%)	2982 (84%)	597 (70%)	5279 (68%)	6370 (90%)	5686 (66%)	5774 (78%)	74.7	
Chesterfield Royal Hospital NHS Foundation Trust	Chesterfield Royal	1	123	82 (67%)	12 (15%)	78 (99%)	24 (52%)	56 (68%)	24 (29%)	73 (95%)	77 (97%)	3 (60%)	48 (71%)	66 (96%)	37 (46%)	63 (82%)	67.5	2nd
		2	131	83 (63%)	22 (27%)	75 (90%)	35 (80%)	74 (89%)	31 (37%)	72 (96%)	76 (96%)	5 (56%)	60 (94%)	75 (99%)	71 (87%)	53 (65%)	76.3	1st
		3	131	102 (78%)	33 (32%)	98 (96%)	40 (82%)	87 (85%)	61 (60%)	83 (89%)	83 (97%)	4 (100%)	65 (84%)	86 (97%)	80 (80%)	56 (62%)	80.3	1st
		4	108	79 (73%)	32 (41%)	78 (99%)	24 (73%)	70 (89%)	51 (65%)	66 (88%)	62 (93%)	1 (50%)	59 (98%)	66 (97%)	59 (75%)	50 (77%)	78.6	1st
		5	106	84 (79%)	33 (39%)	80 (95%)	33 (80%)	82 (98%)	60 (71%)	69 (93%)	70 (93%)	5 (100%)	57 (93%)	72 (94%)	69 (82%)	51 (69%)	84.1	1st
		6	89	74 (83%)	32 (43%)	69 (93%)	27 (79%)	74 (100%)	46 (62%)	68 (94%)	65 (94%)	3 (75%)	55 (95%)	65 (97%)	59 (81%)	41 (66%)	81.7	1st
		7	111	96 (86%)	40 (42%)	87 (91%)	36 (73%)	94 (98%)	56 (58%)	75 (83%)	81 (90%)	8 (80%)	70 (97%)	89 (97%)	72 (77%)	56 (65%)	79.3	2nd
Derby Hospitals NHS Foundation Trust	Royal Derby Hospital	1	Eligible but no records															
		2	Eligible but no records															
		3	Eligible but no records															
		4	Eligible but no records															
		5	Eligible but no records															
		6	Eligible but no records															
		7	Eligible but no records															
Kettering General Hospital NHS Foundation Trust	Kettering General Hospital	1	28	22 (79%)	1 (5%)	19 (86%)	0 (0%)	7 (32%)	8 (36%)	22 (100%)	2 (67%)	0 (0%)	4 (25%)	4 (31%)	0 (0%)	19 (100%)	40.1	4th
		2	101	39 (39%)	1 (3%)	25 (64%)	1 (5%)	11 (28%)	21 (54%)	38 (97%)	1 (100%)	0 (0%)	4 (20%)	19 (61%)	2 (6%)	32 (97%)	44.6	4th
		3	64	26 (41%)	2 (8%)	20 (77%)	0 (0%)	11 (42%)	12 (46%)	24 (92%)	3 (50%)	0 (0%)	4 (27%)	19 (83%)	0 (0%)	20 (87%)	42.6	4th
		4	94	37 (39%)	2 (5%)	22 (59%)	0 (0%)	16 (43%)	22 (59%)	36 (97%)	1 (50%)	0 (0%)	15 (63%)	29 (94%)	1 (3%)	34 (97%)	47.6	4th
		5	98	40 (41%)	3 (8%)	25 (63%)	1 (6%)	7 (18%)	17 (43%)	37 (93%)	1 (100%)	0 (0%)	6 (21%)	29 (81%)	0 (0%)	38 (97%)	44	4th
		6	66	28 (42%)	2 (7%)	19 (68%)	0 (0%)	3 (11%)	14 (50%)	27 (96%)	0 (NA%)	0 (0%)	4 (22%)	20 (83%)	0 (0%)	23 (96%)	39.4	4th
		7	51	25 (49%)	2 (8%)	17 (68%)	0 (0%)	11 (44%)	11 (44%)	25 (100%)	1 (100%)	0 (0%)	4 (40%)	17 (85%)	1 (5%)	17 (94%)	49	4th
Northampton General Hospital NHS Trust	Northampton General Hospital	1	348	171 (49%)	64 (44%)	138 (94%)	48 (55%)	157 (92%)	101 (59%)	87 (51%)	11 (17%)	8 (80%)	99 (66%)	88 (59%)	76 (46%)	111 (79%)	61.8	2nd
		2	338	175 (52%)	52 (30%)	154 (88%)	42 (49%)	160 (91%)	115 (66%)	75 (43%)	17 (29%)	9 (56%)	111 (69%)	93 (58%)	91 (53%)	115 (80%)	59.3	3rd
		3	336	164 (49%)	49 (30%)	143 (87%)	37 (46%)	150 (91%)	98 (60%)	78 (49%)	29 (44%)	2 (100%)	102 (70%)	110 (74%)	66 (42%)	114 (80%)	64.4	3rd
		4	311	156 (50%)	56 (36%)	143 (92%)	47 (53%)	144 (92%)	101 (65%)	103 (73%)	31 (56%)	4 (50%)	92 (67%)	93 (89%)	73 (48%)	108 (81%)	66.8	3rd
		5	338	148 (44%)	50 (34%)	131 (89%)	56 (79%)	144 (97%)	90 (61%)	89 (74%)	25 (81%)	8 (80%)	90 (70%)	24 (96%)	107 (73%)	111 (83%)	76.3	2nd
		6	403	198 (49%)	87 (44%)	174 (88%)	67 (70%)	194 (98%)	128 (65%)	114 (70%)	35 (90%)	11 (73%)	123 (75%)	30 (83%)	125 (64%)	141 (81%)	75	2nd
		7	382	199 (52%)	88 (44%)	181 (91%)	58 (61%)	191 (96%)	116 (58%)	143 (82%)	32 (78%)	11 (79%)	128 (74%)	43 (93%)	115 (59%)	147 (90%)	75.5	2nd
Nottingham University Hospitals NHS Trust	Nottingham City Hospital	1	Eligible but no records															
		2	Eligible but no records															
		3	Eligible but no records															
		4	Eligible but no records															
		5	Eligible but no records															
		6	Eligible but no records															
		7	Eligible but no records															

Midlands and East (East Midlands)

SHA Cluster	SHA	Trust	Hospital	Patients Admitted Between (Quarter)	Total patients	Stroke patients	TIA patients	Other patients	Inpatient Stroke	Arr to scan median (mins)	Arr to 1st contact ST median (m)	Arr to contact with ST (Arr OoH) median (m)	OoH Hosp arr - stroke bed arr median (m)	% thromb	% eligible for thromb	% eligible for thromb (Arr OoH)	% thromb when eligible (Arr OoH)	% thromb within 1 hr of arr	Arr to thromb median (m)
ALL SITES	ALL SITES			Apr-Jun 11	9583	6089 (64%)	1371 (14%)	2123 (22%)	341 (4%)	125	87	122	219	541 (9%)	698 (11%)	353 (11%)	191 (54%)	263 (50%)	59
				Jul-Sep 11	11231	7446 (66%)	1495 (13%)	2290 (20%)	485 (4%)	111	82	119	206	666 (9%)	824 (11%)	405 (11%)	220 (54%)	319 (50%)	60
				Oct-Dec 11	11716	8111 (69%)	1372 (12%)	2233 (19%)	462 (4%)	112	89	121	205	733 (9%)	793 (10%)	416 (11%)	251 (60%)	361 (51%)	59
				Jan-Mar 12	13097	8973 (69%)	1531 (12%)	2593 (20%)	517 (4%)	103	91	126	219	878 (10%)	934 (10%)	454 (10%)	291 (64%)	414 (49%)	61
				Apr-Jun 12	13491	9324 (69%)	1483 (11%)	2684 (20%)	486 (4%)	92	79	103	201	989 (11%)	935 (10%)	444 (10%)	294 (66%)	507 (53%)	57
				Jul-Sep 12	14462	10069 (70%)	1526 (11%)	2867 (20%)	519 (4%)	85	74	102	200	1123 (11%)	1059 (11%)	563 (11%)	384 (68%)	559 (52%)	58
				Oct-Dec 12	12950	9010 (70%)	1397 (11%)	2543 (20%)	514 (4%)	85	74	103	203	969 (11%)	858 (10%)	414 (10%)	298 (72%)	475 (51%)	59
Midlands and East	East Midlands	Sherwood Forest Hospitals NHS Foundation Trust	King's Mill Hospital	1	Eligible but no records														
				2	Eligible but no records														
				3	Eligible but no records														
				4	Eligible but no records														
				5	Eligible but no records														
				6	47	34 (72%)	13 (28%)	0 (0%)	13 (28%)	83	197	242	232	3 (9%)	1 (3%)	0 (0%)	0 (NA%)	2 (67%)	40
				7	67	58 (87%)	9 (13%)	0 (0%)	14 (21%)	89	91	198	198	8 (14%)	7 (12%)	0 (0%)	0 (NA%)	5 (63%)	51
Midlands and East	East Midlands	United Lincolnshire Hospitals NHS Trust	Grantham and District Hospital	1	Eligible but no records														
				2	Eligible but no records														
				3	Eligible but no records														
				4	Eligible but no records														
				5	Eligible but no records														
				6	Not eligible														
				7	Not eligible														
Midlands and East	East Midlands	United Lincolnshire Hospitals NHS Trust	Lincoln County Hospital	1	Eligible but no records														
				2	Eligible but no records														
				3	Eligible but no records														
				4	Eligible but no records														
				5	Eligible but no records														
				6	Eligible but no records														
				7	Eligible but no records														
Midlands and East	East Midlands	United Lincolnshire Hospitals NHS Trust	Pilgrim Hospital	1	Eligible but no records														
				2	Eligible but no records														
				3	Eligible but no records														
				4	Eligible but no records														
				5	Eligible but no records														
				6	Eligible but no records														
				7	Eligible but no records														
Midlands and East	East Midlands	University Hospitals Of Leicester NHS Trust	Leicester Royal Infirmary	1	Eligible but no records														
				2	Eligible but no records														
				3	Eligible but no records														
				4	Eligible but no records														
				5	Eligible but no records														
				6	Eligible but no records														
				7	Eligible but no records														

Midlands and East (East Midlands)

Trust	Hospital	Patients Admitted Between (Quarter)	Total patients	Stroke patients	Indicator 1	Indicator 2	Indicator 3	Indicator 4	Indicator 5	Indicator 6	Indicator 7	Indicator 8	Indicator 9	Indicator 10	Indicator 11	Indicator 12	Average of 12 Indicators	Quartile
					% scanned within 1hr	% scanned within 24hr	% SU in 4h (OoH)	% stroke consultant	% known onset time	% prognosis discussed	% cont plan	% eligible thromb	Bundle 1	Bundle 2	Bundle 3	Bundle 4		
ALL SITES		Apr-Jun 11	9583	6089 (64%)	1791 (33%)	5050 (92%)	1735 (54%)	4830 (79%)	3262 (54%)	5010 (87%)	1406 (62%)	362 (52%)	2734 (53%)	4502 (85%)	3187 (55%)	3275 (63%)	64	
		Jul-Sep 11	11231	7446 (66%)	2358 (32%)	6432 (86%)	2127 (58%)	6074 (82%)	4224 (57%)	5977 (86%)	1917 (68%)	447 (54%)	3523 (57%)	5762 (88%)	4294 (61%)	4219 (66%)	66.2	
		Oct-Dec 11	11716	8111 (69%)	2704 (33%)	7290 (90%)	2349 (60%)	6710 (83%)	5159 (64%)	6622 (87%)	2188 (70%)	474 (60%)	3980 (57%)	6284 (89%)	4761 (62%)	4603 (66%)	68.3	
		Jan-Mar 12	13097	8973 (69%)	3143 (35%)	8190 (91%)	2442 (56%)	7471 (83%)	5825 (65%)	7488 (90%)	2538 (74%)	571 (61%)	4467 (58%)	6853 (89%)	5022 (59%)	5251 (69%)	69.2	
		Apr-Jun 12	13491	9324 (69%)	3491 (37%)	8525 (91%)	2825 (63%)	7880 (85%)	6009 (64%)	7799 (90%)	2906 (78%)	631 (67%)	4828 (61%)	6966 (89%)	5785 (65%)	5794 (74%)	72.2	
		Jul-Sep 12	14462	10069 (70%)	3985 (40%)	9298 (92%)	3288 (66%)	8571 (85%)	6748 (67%)	8355 (89%)	3053 (81%)	730 (69%)	5696 (65%)	7334 (89%)	6544 (68%)	6336 (76%)	73.9	
		Oct-Dec 12	12950	9010 (70%)	3582 (40%)	8341 (93%)	2824 (65%)	7682 (85%)	5933 (66%)	7895 (93%)	2982 (84%)	597 (70%)	5279 (68%)	6370 (90%)	5686 (66%)	5774 (78%)	74.7	
Sherwood Forest Hospitals NHS Foundation Trust	King's Mill Hospital	1	Eligible but no records															
		2	Eligible but no records															
		3	Eligible but no records															
		4	Eligible but no records															
		5	Eligible but no records															
		6	47	34 (72%)	8 (24%)	23 (68%)	6 (100%)	32 (94%)	25 (74%)	31 (100%)	7 (88%)	0 (0%)	21 (100%)	31 (100%)	23 (92%)	6 (21%)	71.6	3rd
		7	67	58 (87%)	14 (24%)	45 (78%)	12 (71%)	57 (98%)	45 (78%)	57 (100%)	11 (100%)	3 (43%)	34 (97%)	45 (100%)	38 (84%)	11 (22%)	74.5	2nd
United Lincolnshire Hospitals NHS Trust	Grantham and District Hospital	1	Eligible but no records															
		2	Eligible but no records															
		3	Eligible but no records															
		4	Eligible but no records															
		5	Eligible but no records															
		6	Not eligible															
		7	Not eligible															
United Lincolnshire Hospitals NHS Trust	Lincoln County Hospital	1	Eligible but no records															
		2	Eligible but no records															
		3	Eligible but no records															
		4	Eligible but no records															
		5	Eligible but no records															
		6	Eligible but no records															
		7	Eligible but no records															
United Lincolnshire Hospitals NHS Trust	Pilgrim Hospital	1	Eligible but no records															
		2	Eligible but no records															
		3	Eligible but no records															
		4	Eligible but no records															
		5	Eligible but no records															
		6	Eligible but no records															
		7	Eligible but no records															
University Hospitals Of Leicester NHS Trust	Leicester Royal Infirmary	1	Eligible but no records															
		2	Eligible but no records															
		3	Eligible but no records															
		4	Eligible but no records															
		5	Eligible but no records															
		6	Eligible but no records															
		7	Eligible but no records															

Midlands and East (East of England)

SHA Cluster	SHA	Trust	Hospital	Patients Admitted Between (Quarter)	Total patients	Stroke patients	TIA patients	Other patients	Inpatient Stroke	Arr to scan median (mins)	Arr to 1st contact ST median (m)	Arr to contact with ST (Arr OoH) median (m)	OoH Hosp arr - stroke bed arr median (m)	% thromb	% eligible for thromb	% eligible for thromb (Arr OoH)	% thromb when eligible (Arr OoH)	% thromb within 1 hr of arr	Arr to thromb median (m)
ALL SITES	ALL SITES	ALL SITES	ALL SITES	Apr-Jun 11	9583	6089 (64%)	1371 (14%)	2123 (22%)	341 (4%)	125	87	122	219	541 (9%)	698 (11%)	353 (11%)	191 (54%)	263 (50%)	59
				Jul-Sep 11	11231	7446 (66%)	1495 (13%)	2290 (20%)	485 (4%)	111	82	119	206	666 (9%)	824 (11%)	405 (11%)	220 (54%)	319 (50%)	60
				Oct-Dec 11	11716	8111 (69%)	1372 (12%)	2233 (19%)	462 (4%)	112	89	121	205	733 (9%)	793 (10%)	416 (11%)	251 (60%)	361 (51%)	59
				Jan-Mar 12	13097	8973 (69%)	1531 (12%)	2593 (20%)	517 (4%)	103	91	126	219	878 (10%)	934 (10%)	454 (10%)	291 (64%)	414 (49%)	61
				Apr-Jun 12	13491	9324 (69%)	1483 (11%)	2684 (20%)	486 (4%)	92	79	103	201	989 (11%)	935 (10%)	444 (10%)	294 (66%)	507 (53%)	57
				Jul-Sep 12	14462	10069 (70%)	1526 (11%)	2867 (20%)	519 (4%)	85	74	102	200	1123 (11%)	1059 (11%)	563 (11%)	384 (68%)	559 (52%)	58
				Oct-Dec 12	12950	9010 (70%)	1397 (11%)	2543 (20%)	514 (4%)	85	74	103	203	969 (11%)	858 (10%)	414 (10%)	298 (72%)	475 (51%)	59
Midlands and East	East of England	Basildon And Thurrock University Hospitals NHS Foundation Trust	Basildon University Hospital	1	Eligible but no records														
				2	Insufficient records														
				3	107	106 (99%)	0 (0%)	1 (1%)	2 (2%)	106	74	99	237	2 (2%)	2 (2%)	2 (4%)	1 (50%)	0 (0%)	729
				4	101	101 (100%)	0 (0%)	0 (0%)	4 (4%)	49	51	60	237	12 (12%)	10 (10%)	4 (8%)	3 (75%)	1 (8%)	98
				5	133	131 (98%)	0 (0%)	2 (2%)	8 (6%)	54	75	69	230	14 (11%)	11 (8%)	5 (7%)	4 (80%)	1 (7%)	86
				6	143	143 (100%)	0 (0%)	0 (0%)	6 (4%)	42	37	37	209	14 (10%)	14 (10%)	8 (11%)	6 (75%)	5 (38%)	62
				7	107	106 (99%)	1 (1%)	0 (0%)	9 (8%)	50	61	57	224	14 (13%)	13 (12%)	7 (15%)	6 (86%)	1 (8%)	94
Midlands and East	East of England	Bedford Hospital NHS Trust	Bedford Hospital	1	Eligible but no records														
				2	22	22 (100%)	0 (0%)	0 (0%)	0 (0%)	227	85	78	216	2 (9%)	1 (5%)	0 (0%)	0 (NA%)	0 (0%)	95
				3	49	49 (100%)	0 (0%)	0 (0%)	2 (4%)	1001	64	64	233	2 (4%)	4 (8%)	2 (10%)	0 (0%)	1 (50%)	70
				4	47	47 (100%)	0 (0%)	0 (0%)	0 (0%)	268	49	64	225	6 (13%)	5 (11%)	2 (12%)	0 (0%)	1 (17%)	81
				5	37	37 (100%)	0 (0%)	0 (0%)	2 (5%)	266	120	124	212	2 (5%)	2 (5%)	0 (0%)	0 (NA%)	1 (50%)	54
				6	29	29 (100%)	0 (0%)	0 (0%)	1 (3%)	658	98	84	210	4 (14%)	4 (14%)	0 (0%)	0 (NA%)	0 (0%)	92
				7	37	37 (100%)	0 (0%)	0 (0%)	1 (3%)	188	59	100	207	3 (8%)	3 (8%)	0 (0%)	0 (NA%)	0 (0%)	107
Midlands and East	East of England	Cambridge University Hospitals NHS Foundation Trust	Addenbrooke's Hospital	1	Eligible but no records														
				2	Eligible but no records														
				3	Eligible but no records														
				4	Eligible but no records														
				5	Eligible but no records														
				6	Eligible but no records														
				7	Eligible but no records														
Midlands and East	East of England	Colchester Hospital University NHS Foundation Trust	Colchester General Hospital	1	39	32 (82%)	6 (15%)	1 (3%)	1 (3%)	90	40	28	1060	4 (13%)	4 (13%)	3 (18%)	2 (67%)	0 (0%)	88
				2	35	34 (97%)	0 (0%)	1 (3%)	4 (11%)	225	28	25	295	2 (6%)	2 (6%)	2 (13%)	2 (100%)	0 (0%)	103
				3	24	24 (100%)	0 (0%)	0 (0%)	1 (4%)	340	23	17	270	4 (17%)	4 (17%)	1 (8%)	1 (100%)	3 (75%)	53
				4	38	38 (100%)	0 (0%)	0 (0%)	4 (11%)	76	34	35	220	3 (8%)	3 (8%)	3 (17%)	2 (67%)	1 (33%)	86
				5	77	77 (100%)	0 (0%)	0 (0%)	3 (4%)	78	3	30	228	12 (16%)	8 (10%)	2 (6%)	2 (100%)	8 (67%)	50
				6	95	95 (100%)	0 (0%)	0 (0%)	0 (0%)	24	0	0	181	11 (12%)	6 (6%)	6 (11%)	6 (100%)	9 (82%)	45
				7	91	91 (100%)	0 (0%)	0 (0%)	2 (2%)	36	2	9	223	7 (8%)	5 (5%)	2 (4%)	0 (0%)	4 (57%)	59
Midlands and East	East of England	East And North Hertfordshire NHS Trust	Lister Hospital	1	Insufficient records														
				2	Insufficient records														
				3	67	64 (96%)	0 (0%)	3 (4%)	0 (0%)	87	1247	1991	364	6 (9%)	7 (11%)	5 (16%)	4 (80%)	1 (17%)	100
				4	63	62 (98%)	1 (2%)	0 (0%)	1 (2%)	107	1324	1295	389	8 (13%)	6 (10%)	3 (10%)	3 (100%)	0 (0%)	113
				5	72	72 (100%)	0 (0%)	0 (0%)	0 (0%)	107	1186	971	312	4 (6%)	3 (4%)	2 (5%)	2 (100%)	3 (75%)	54
				6	93	93 (100%)	0 (0%)	0 (0%)	2 (2%)	66	800	886	265	12 (13%)	9 (10%)	3 (6%)	3 (100%)	1 (8%)	93
				7	33	30 (91%)	0 (0%)	3 (9%)	0 (0%)	138	952	881	305	0 (0%)	0 (0%)	0 (0%)	0 (NA%)	0 (NA%)	NA
Midlands and East	East of England	Hinchingbrooke Health Care NHS Trust	Hinchingbrooke Hospital	1	Eligible but no records														
				2	Eligible but no records														
				3	Eligible but no records														
				4	Eligible but no records														
				5	Eligible but no records														
				6	Eligible but no records														
				7	Eligible but no records														

Midlands and East (East of England)

Trust	Hospital	Patients Admitted Between (Quarter)	Total patients	Stroke patients	Indicator 1	Indicator 2	Indicator 3	Indicator 4	Indicator 5	Indicator 6	Indicator 7	Indicator 8	Indicator 9	Indicator 10	Indicator 11	Indicator 12	Average of 12 Indicators	Quartile
					% scanned within 1hr	% scanned within 24hr	% SU in 4h (OoH)	% stroke consultant	% known onset time	% prognosis discussed	% cont plan	% eligible thromb	Bundle 1	Bundle 2	Bundle 3	Bundle 4		
ALL SITES		Apr-Jun 11	9583	6089 (64%)	1791 (33%)	5050 (92%)	1735 (54%)	4830 (79%)	3262 (54%)	5010 (87%)	1406 (62%)	362 (52%)	2734 (53%)	4502 (85%)	3187 (55%)	3275 (63%)	64	
		Jul-Sep 11	11231	7446 (66%)	2358 (32%)	6432 (86%)	2127 (58%)	6074 (82%)	4224 (57%)	5977 (86%)	1917 (68%)	447 (54%)	3523 (57%)	5762 (88%)	4294 (61%)	4219 (66%)	66.2	
		Oct-Dec 11	11716	8111 (69%)	2704 (33%)	7290 (90%)	2349 (60%)	6710 (83%)	5159 (64%)	6622 (87%)	2188 (70%)	474 (60%)	3980 (57%)	6284 (89%)	4761 (62%)	4603 (66%)	68.3	
		Jan-Mar 12	13097	8973 (69%)	3143 (35%)	8190 (91%)	2442 (56%)	7471 (83%)	5825 (65%)	7488 (90%)	2538 (74%)	571 (61%)	4467 (58%)	6853 (89%)	5022 (59%)	5251 (69%)	69.2	
		Apr-Jun 12	13491	9324 (69%)	3491 (37%)	8525 (91%)	2825 (63%)	7880 (85%)	6009 (64%)	7799 (90%)	2906 (78%)	631 (67%)	4828 (61%)	6966 (89%)	5785 (65%)	5794 (74%)	72.2	
		Jul-Sep 12	14462	10069 (70%)	3985 (40%)	9298 (92%)	3288 (66%)	8571 (85%)	6748 (67%)	8355 (89%)	3053 (81%)	730 (69%)	5696 (65%)	7334 (89%)	6544 (68%)	6336 (76%)	73.9	
		Oct-Dec 12	12950	9010 (70%)	3582 (40%)	8341 (93%)	2824 (65%)	7682 (85%)	5933 (66%)	7895 (93%)	2982 (84%)	597 (70%)	5279 (68%)	6370 (90%)	5686 (66%)	5774 (78%)	74.7	
Basildon And Thurrock University Hospitals NHS Foundation Trust	Basildon University Hospital	1	Eligible but no records															
		2	Insufficient records															
		3	107	106 (99%)	26 (25%)	97 (92%)	20 (37%)	88 (83%)	95 (90%)	104 (98%)	28 (88%)	1 (50%)	44 (42%)	96 (93%)	43 (41%)	65 (68%)	67.1	3rd
		4	101	101 (100%)	57 (56%)	93 (92%)	23 (43%)	73 (72%)	95 (94%)	99 (100%)	15 (71%)	8 (80%)	58 (57%)	90 (90%)	48 (49%)	57 (67%)	72.8	2nd
		5	133	131 (98%)	67 (51%)	120 (92%)	41 (59%)	97 (74%)	103 (79%)	122 (99%)	10 (63%)	10 (91%)	51 (41%)	114 (95%)	68 (55%)	101 (87%)	73.9	2nd
		6	143	143 (100%)	99 (69%)	141 (99%)	57 (80%)	103 (72%)	117 (82%)	143 (100%)	10 (77%)	12 (86%)	101 (72%)	141 (99%)	100 (73%)	96 (76%)	82.1	1st
		7	107	106 (99%)	58 (55%)	100 (94%)	28 (60%)	64 (60%)	93 (88%)	106 (100%)	7 (64%)	11 (85%)	56 (56%)	99 (99%)	55 (57%)	74 (84%)	75.1	2nd
Bedford Hospital NHS Trust	Bedford Hospital	1	Eligible but no records															
		2	22	22 (100%)	5 (23%)	18 (82%)	7 (78%)	22 (100%)	20 (91%)	21 (95%)	8 (62%)	1 (100%)	4 (21%)	14 (74%)	17 (77%)	10 (53%)	71.2	2nd
		3	49	49 (100%)	11 (22%)	40 (82%)	14 (67%)	46 (94%)	49 (100%)	46 (94%)	0 (0%)	2 (50%)	7 (16%)	35 (81%)	34 (72%)	22 (54%)	61	3rd
		4	47	47 (100%)	12 (26%)	43 (91%)	11 (65%)	43 (91%)	47 (100%)	45 (96%)	1 (2%)	3 (60%)	6 (14%)	37 (82%)	29 (62%)	23 (51%)	61.7	3rd
		5	37	37 (100%)	8 (22%)	31 (84%)	12 (71%)	33 (89%)	37 (100%)	35 (95%)	0 (0%)	1 (50%)	4 (11%)	25 (71%)	21 (60%)	22 (69%)	60.1	4th
		6	29	29 (100%)	8 (28%)	26 (90%)	8 (80%)	28 (97%)	29 (100%)	28 (97%)	0 (0%)	3 (75%)	1 (4%)		22 (79%)	13 (46%)	59.1	4th
		7	37	37 (100%)	9 (24%)	36 (97%)	14 (88%)	36 (97%)	37 (100%)	36 (97%)	0 (0%)	2 (67%)	4 (11%)	3 (9%)	30 (83%)	22 (65%)	61.5	4th
Cambridge University Hospitals NHS Foundation Trust	Addenbrooke's Hospital	1	Eligible but no records															
		2	Eligible but no records															
		3	Eligible but no records															
		4	Eligible but no records															
		5	Eligible but no records															
		6	Eligible but no records															
		7	Eligible but no records															
Colchester Hospital University NHS Foundation Trust	Colchester General Hospital	1	39	32 (82%)	11 (35%)	31 (100%)	4 (24%)	31 (97%)	16 (50%)	30 (100%)	6 (40%)	3 (75%)	8 (33%)	25 (81%)	11 (35%)	15 (56%)	60.5	2nd
		2	35	34 (97%)	5 (15%)	32 (94%)	5 (33%)	34 (100%)	17 (50%)	31 (91%)	4 (40%)	2 (100%)	12 (46%)	24 (80%)	8 (27%)	21 (75%)	62.6	3rd
		3	24	24 (100%)	9 (38%)	21 (88%)	4 (33%)	22 (92%)	24 (100%)	18 (78%)	6 (33%)	3 (75%)	8 (33%)	19 (86%)	10 (43%)	6 (30%)	60.8	3rd
		4	38	38 (100%)	17 (45%)	36 (95%)	13 (72%)	34 (89%)	38 (100%)	35 (100%)	21 (88%)	2 (67%)	13 (36%)	32 (86%)	26 (76%)	13 (36%)	74.2	2nd
		5	77	77 (100%)	36 (47%)	73 (95%)	24 (67%)	67 (87%)	77 (100%)	74 (99%)	34 (81%)	7 (88%)	13 (18%)	61 (86%)	55 (74%)	33 (52%)	74.3	2nd
		6	95	95 (100%)	71 (75%)	94 (99%)	47 (84%)	83 (87%)	95 (100%)	76 (88%)	44 (85%)	6 (100%)	52 (60%)	55 (82%)	80 (84%)	27 (37%)	81.8	1st
		7	91	91 (100%)	64 (70%)	90 (99%)	35 (73%)	72 (79%)	91 (100%)	77 (100%)	65 (89%)	2 (40%)	65 (76%)	56 (93%)	68 (76%)	45 (63%)	79.9	2nd
East And North Hertfordshire NHS Trust	Lister Hospital	1	Insufficient records															
		2	Insufficient records															
		3	67	64 (96%)	25 (39%)	61 (95%)	12 (39%)	50 (78%)	63 (98%)	31 (76%)	2 (3%)	6 (86%)	19 (31%)	50 (85%)	26 (41%)	34 (67%)	61.4	3rd
		4	63	62 (98%)	22 (35%)	59 (95%)	7 (23%)	49 (79%)	61 (98%)	27 (90%)	2 (3%)	6 (100%)	23 (43%)	42 (78%)	21 (34%)	35 (78%)	63.1	3rd
		5	72	72 (100%)	25 (35%)	70 (97%)	15 (41%)	54 (75%)	69 (96%)	45 (96%)	2 (3%)	3 (100%)	26 (38%)	55 (89%)	30 (42%)	45 (88%)	66.6	3rd
		6	93	93 (100%)	43 (46%)	91 (98%)	22 (44%)	74 (80%)	91 (98%)	70 (100%)	9 (10%)	9 (100%)	70 (81%)	32 (89%)	51 (56%)	53 (79%)	73.4	2nd
		7	33	30 (91%)	7 (23%)	29 (97%)	4 (33%)	27 (90%)	30 (100%)	30 (100%)	0 (0%)	0 (NA%)	22 (85%)	6 (100%)	15 (50%)	18 (86%)	69.4	3rd
Hinchingbrooke Health Care NHS Trust	Hinchingbrooke Hospital	1	Eligible but no records															
		2	Eligible but no records															
		3	Eligible but no records															
		4	Eligible but no records															
		5	Eligible but no records															
		6	Eligible but no records															
		7	Eligible but no records															

Midlands and East (East of England)

SHA Cluster	SHA	Trust	Hospital	Patients Admitted Between (Quarter)	Total patients	Stroke patients	TIA patients	Other patients	Inpatient Stroke	Arr to scan median (mins)	Arr to 1st contact ST median (m)	Arr to contact with ST (Arr OoH) median (m)	OoH Hosp arr - stroke bed arr median (m)	% thromb	% eligible for thromb	% eligible for thromb (Arr OoH)	% thromb when eligible (Arr OoH)	% thromb within 1 hr of arr	Arr to thromb median (m)
ALL SITES	ALL SITES			Apr-Jun 11	9583	6089 (64%)	1371 (14%)	2123 (22%)	341 (4%)	125	87	122	219	541 (9%)	698 (11%)	353 (11%)	191 (54%)	263 (50%)	59
				Jul-Sep 11	11231	7446 (66%)	1495 (13%)	2290 (20%)	485 (4%)	111	82	119	206	666 (9%)	824 (11%)	405 (11%)	220 (54%)	319 (50%)	60
				Oct-Dec 11	11716	8111 (69%)	1372 (12%)	2233 (19%)	462 (4%)	112	89	121	205	733 (9%)	793 (10%)	416 (11%)	251 (60%)	361 (51%)	59
				Jan-Mar 12	13097	8973 (69%)	1531 (12%)	2593 (20%)	517 (4%)	103	91	126	219	878 (10%)	934 (10%)	454 (10%)	291 (64%)	414 (49%)	61
				Apr-Jun 12	13491	9324 (69%)	1483 (11%)	2684 (20%)	486 (4%)	92	79	103	201	989 (11%)	935 (10%)	444 (10%)	294 (66%)	507 (53%)	57
				Jul-Sep 12	14462	10069 (70%)	1526 (11%)	2867 (20%)	519 (4%)	85	74	102	200	1123 (11%)	1059 (11%)	563 (11%)	384 (68%)	559 (52%)	58
				Oct-Dec 12	12950	9010 (70%)	1397 (11%)	2543 (20%)	514 (4%)	85	74	103	203	969 (11%)	858 (10%)	414 (10%)	298 (72%)	475 (51%)	59
Midlands and East	East of England	Ipswich Hospital NHS Trust	Ipswich Hospital	1	Eligible but no records														
				2	Insufficient records														
				3	56	39 (70%)	9 (16%)	8 (14%)	0 (0%)	49	89	97	123	9 (23%)	6 (15%)	5 (28%)	5 (100%)	1 (11%)	79
				4	75	47 (63%)	15 (20%)	13 (17%)	2 (3%)	65	107	99	131	7 (15%)	5 (11%)	3 (12%)	3 (100%)	1 (14%)	87
				5	92	62 (67%)	15 (16%)	15 (16%)	1 (1%)	57	93	105	163	18 (29%)	14 (23%)	10 (29%)	10 (100%)	7 (41%)	81
				6	124	82 (66%)	17 (14%)	25 (20%)	2 (2%)	56	97	135	153	9 (11%)	8 (10%)	5 (12%)	4 (80%)	2 (25%)	74
				7	185	122 (66%)	33 (18%)	30 (16%)	5 (3%)	62	100	125	164	14 (11%)	11 (9%)	5 (8%)	5 (100%)	5 (36%)	66
Midlands and East	East of England	James Paget University Hospitals NHS Foundation Trust	James Paget Hospital	1	Eligible but no records														
				2	Eligible but no records														
				3	Eligible but no records														
				4	Eligible but no records														
				5	Eligible but no records														
				6	Eligible but no records														
				7	Eligible but no records														
Midlands and East	East of England	Luton And Dunstable Hospital NHS Foundation Trust	Luton and Dunstable Hospital	1	Eligible but no records														
				2	20	20 (100%)	0 (0%)	0 (0%)	0 (0%)	180	937	864	171	2 (10%)	3 (15%)	2 (17%)	1 (50%)	0 (0%)	95
				3	Eligible but no records														
				4	18	18 (100%)	0 (0%)	0 (0%)	0 (0%)	125	112	96	199	4 (22%)	3 (17%)	1 (10%)	1 (100%)	1 (25%)	86
				5	23	23 (100%)	0 (0%)	0 (0%)	0 (0%)	306	29	18	246	5 (22%)	3 (13%)	1 (6%)	1 (100%)	1 (20%)	107
				6	19	19 (100%)	0 (0%)	0 (0%)	0 (0%)	39	49	49	174	9 (47%)	6 (32%)	4 (36%)	4 (100%)	1 (11%)	100
				7	24	24 (100%)	0 (0%)	0 (0%)	0 (0%)	48	65	65	137	7 (29%)	8 (33%)	5 (31%)	4 (80%)	0 (0%)	94
Midlands and East	East of England	Mid Essex Hospital Services NHS Trust	Broomfield Hospital	1	Eligible but no records														
				2	45	45 (100%)	0 (0%)	0 (0%)	4 (9%)	67	36	53	293	13 (29%)	7 (16%)	3 (14%)	3 (100%)	2 (15%)	71
				3	65	62 (95%)	3 (5%)	0 (0%)	3 (5%)	57	20	10	280	13 (21%)	10 (16%)	7 (21%)	7 (100%)	7 (54%)	59
				4	63	63 (100%)	0 (0%)	0 (0%)	5 (8%)	69	72	33	283	8 (13%)	7 (11%)	3 (9%)	3 (100%)	6 (100%)	37
				5	65	65 (100%)	0 (0%)	0 (0%)	1 (2%)	25	51	54	179	14 (22%)	12 (18%)	6 (17%)	5 (83%)	10 (77%)	49
				6	61	61 (100%)	0 (0%)	0 (0%)	1 (2%)	36	69	85	173	6 (10%)	8 (13%)	6 (15%)	4 (67%)	0 (0%)	109
				7	76	76 (100%)	0 (0%)	0 (0%)	3 (4%)	28	474	558	200	14 (18%)	13 (17%)	7 (18%)	4 (57%)	6 (50%)	62
Midlands and East	East of England	Norfolk And Norwich University Hospitals NHS Foundation Trust	Norfolk and Norwich University Hospital	1	Eligible but no records														
				2	Eligible but no records														
				3	Eligible but no records														
				4	Eligible but no records														
				5	Eligible but no records														
				6	Eligible but no records														
				7	Eligible but no records														
Midlands and East	East of England	Peterborough And Stamford Hospitals NHS Foundation Trust	Peterborough City Hospital	1	Eligible but no records														
				2	Insufficient records														
				3	20	19 (95%)	0 (0%)	1 (5%)	0 (0%)	56	34	48	213	3 (16%)	2 (11%)	2 (20%)	2 (100%)	1 (33%)	94
				4	23	23 (100%)	0 (0%)	0 (0%)	0 (0%)	50	10	10	205	4 (17%)	3 (13%)	1 (8%)	1 (100%)	0 (0%)	91
				5	50	50 (100%)	0 (0%)	0 (0%)	0 (0%)	69	22	21	214	2 (4%)	4 (8%)	2 (8%)	0 (0%)	0 (0%)	73
				6	25	25 (100%)	0 (0%)	0 (0%)	0 (0%)	124	37	35	237	3 (12%)	3 (12%)	2 (17%)	1 (50%)	0 (0%)	95
				7	24	24 (100%)	0 (0%)	0 (0%)	0 (0%)	54	19	2	239	3 (13%)	2 (8%)	1 (9%)	0 (0%)	0 (0%)	107

Midlands and East (East of England)

					Indicator 1	Indicator 2	Indicator 3	Indicator 4	Indicator 5	Indicator 6	Indicator 7	Indicator 8	Indicator 9	Indicator 10	Indicator 11	Indicator 12		
Trust	Hospital	Patients Admitted Between (Quarter)	Total patients	Stroke patients	% scanned within 1hr	% scanned within 24hr	% SU in 4h (OoH)	% stroke consultant	% known onset time	% prognosis discussed	% cont plan	% eligible thromb	Bundle 1	Bundle 2	Bundle 3	Bundle 4	Average of 12 Indicators	Quartile
ALL SITES		Apr-Jun 11	9583	6089 (64%)	1791 (33%)	5050 (92%)	1735 (54%)	4830 (79%)	3262 (54%)	5010 (87%)	1406 (62%)	362 (52%)	2734 (53%)	4502 (85%)	3187 (55%)	3275 (63%)	64	
		Jul-Sep 11	11231	7446 (66%)	2358 (32%)	6432 (86%)	2127 (58%)	6074 (82%)	4224 (57%)	5977 (86%)	1917 (68%)	447 (54%)	3523 (57%)	5762 (88%)	4294 (61%)	4219 (66%)	66.2	
		Oct-Dec 11	11716	8111 (69%)	2704 (33%)	7290 (90%)	2349 (60%)	6710 (83%)	5159 (64%)	6622 (87%)	2188 (70%)	474 (60%)	3980 (57%)	6284 (89%)	4761 (62%)	4603 (66%)	68.3	
		Jan-Mar 12	13097	8973 (69%)	3143 (35%)	8190 (91%)	2442 (56%)	7471 (83%)	5825 (65%)	7488 (90%)	2538 (74%)	571 (61%)	4467 (58%)	6853 (89%)	5022 (59%)	5251 (69%)	69.2	
		Apr-Jun 12	13491	9324 (69%)	3491 (37%)	8525 (91%)	2825 (63%)	7880 (85%)	6009 (64%)	7799 (90%)	2906 (78%)	631 (67%)	4828 (61%)	6966 (89%)	5785 (65%)	5794 (74%)	72.2	
		Jul-Sep 12	14462	10069 (70%)	3985 (40%)	9298 (92%)	3288 (66%)	8571 (85%)	6748 (67%)	8355 (89%)	3053 (81%)	730 (69%)	5696 (65%)	7334 (89%)	6544 (68%)	6336 (76%)	73.9	
		Oct-Dec 12	12950	9010 (70%)	3582 (40%)	8341 (93%)	2824 (65%)	7682 (85%)	5933 (66%)	7895 (93%)	2982 (84%)	597 (70%)	5279 (68%)	6370 (90%)	5686 (66%)	5774 (78%)	74.7	
Ipswich Hospital NHS Trust	Ipswich Hospital	1	Eligible but no records															
		2	Insufficient records															
		3	56	39 (70%)	21 (54%)	37 (95%)	18 (100%)	30 (77%)	30 (77%)	33 (85%)	0 (0%)	6 (100%)	21 (62%)	10 (100%)	38 (97%)	34 (100%)	78.9	1st
		4	75	47 (63%)	22 (47%)	46 (98%)	24 (96%)	41 (87%)	33 (70%)	40 (89%)	0 (NA%)	4 (80%)	28 (65%)	19 (100%)	44 (98%)	38 (100%)	84.5	1st
		5	92	62 (67%)	32 (52%)	60 (97%)	32 (91%)	45 (73%)	54 (87%)	41 (72%)	2 (67%)	14 (100%)	22 (44%)	10 (91%)	56 (92%)	43 (91%)	79.7	1st
		6	124	82 (66%)	41 (50%)	79 (96%)	39 (93%)	70 (85%)	66 (80%)	54 (67%)	2 (67%)	6 (75%)	47 (65%)	22 (85%)	75 (94%)	56 (95%)	79.3	2nd
		7	185	122 (66%)	60 (49%)	117 (96%)	60 (94%)	101 (83%)	86 (70%)	79 (68%)	10 (91%)	10 (91%)	66 (60%)	19 (83%)	111 (95%)	84 (94%)	81.2	2nd
James Paget University Hospitals NHS Foundation Trust	James Paget Hospital	1	Eligible but no records															
		2	Eligible but no records															
		3	Eligible but no records															
		4	Eligible but no records															
		5	Eligible but no records															
		6	Eligible but no records															
		7	Eligible but no records															
Luton And Dunstable Hospital NHS Foundation Trust	Luton and Dunstable Hospital	1	Eligible but no records															
		2	20	20 (100%)	6 (30%)	16 (80%)	10 (83%)	14 (70%)	19 (95%)	17 (85%)	8 (53%)	2 (67%)	2 (14%)	2 (13%)	14 (70%)	4 (27%)	57.3	3rd
		3	Eligible but no records															
		4	18	18 (100%)	8 (44%)	15 (83%)	8 (80%)	18 (100%)	18 (100%)	18 (100%)	5 (100%)	3 (100%)	2 (13%)	7 (41%)	13 (72%)	8 (62%)	74.6	2nd
		5	23	23 (100%)	9 (39%)	22 (96%)	5 (31%)	21 (91%)	23 (100%)	15 (100%)	6 (29%)	3 (100%)	2 (11%)	8 (44%)	10 (43%)	0 (0%)	57.1	4th
		6	19	19 (100%)	14 (74%)	19 (100%)	11 (100%)	19 (100%)	19 (100%)	18 (100%)	12 (100%)	6 (100%)	9 (47%)	4 (33%)	19 (100%)	9 (47%)	83.5	1st
		7	24	24 (100%)	16 (67%)	22 (92%)	13 (81%)	23 (96%)	24 (100%)	21 (100%)	8 (89%)	7 (88%)	9 (39%)	2 (20%)	20 (83%)	8 (40%)	74.5	2nd
Mid Essex Hospital Services NHS Trust	Broomfield Hospital	1	Eligible but no records															
		2	45	45 (100%)	19 (42%)	41 (91%)	9 (41%)	39 (87%)	27 (60%)	40 (93%)	3 (21%)	7 (100%)	12 (29%)	28 (62%)	16 (39%)	18 (51%)	59.8	3rd
		3	65	62 (95%)	31 (50%)	61 (98%)	12 (36%)	54 (87%)	47 (76%)	60 (97%)	2 (17%)	10 (100%)	18 (33%)	24 (50%)	18 (31%)	22 (42%)	59.7	3rd
		4	63	63 (100%)	28 (44%)	61 (97%)	14 (44%)	52 (83%)	62 (98%)	57 (100%)	14 (67%)	7 (100%)	18 (29%)	56 (90%)	22 (38%)	11 (17%)	67.3	3rd
		5	65	65 (100%)	42 (65%)	64 (98%)	26 (72%)	64 (98%)	58 (89%)	60 (98%)	6 (40%)	10 (83%)	31 (49%)	49 (82%)	43 (67%)	19 (35%)	73.2	2nd
		6	61	61 (100%)	38 (62%)	60 (98%)	28 (72%)	57 (93%)	50 (82%)	52 (85%)	6 (30%)	5 (63%)	36 (59%)	40 (70%)	44 (73%)	35 (64%)	71	3rd
		7	76	76 (100%)	51 (67%)	76 (100%)	29 (76%)	76 (100%)	69 (91%)	64 (85%)	11 (73%)	9 (69%)	50 (85%)	16 (64%)	52 (71%)	30 (53%)	77.9	2nd
Norfolk And Norwich University Hospitals NHS Foundation Trust	Norfolk and Norwich University Hospital	1	Eligible but no records															
		2	Eligible but no records															
		3	Eligible but no records															
		4	Eligible but no records															
		5	Eligible but no records															
		6	Eligible but no records															
		7	Eligible but no records															
Peterborough And Stamford Hospitals NHS Foundation Trust	Peterborough City Hospital	1	Eligible but no records															
		2	Insufficient records															
		3	20	19 (95%)	10 (53%)	19 (100%)	7 (70%)	12 (63%)	6 (32%)	10 (53%)	0 (NA%)	2 (100%)	2 (11%)	14 (74%)	12 (63%)	13 (81%)	63.5	3rd
		4	23	23 (100%)	13 (57%)	22 (96%)	12 (92%)	11 (48%)	21 (91%)	15 (65%)	3 (13%)	3 (100%)	8 (38%)	3 (14%)	21 (91%)	7 (35%)	61.7	3rd
		5	50	50 (100%)	21 (42%)	47 (94%)	18 (69%)	36 (72%)	49 (98%)	19 (38%)	1 (3%)	1 (25%)	12 (24%)	35 (78%)	37 (74%)	9 (21%)	53.2	4th
		6	25	25 (100%)	8 (32%)	24 (96%)	7 (58%)	24 (96%)	22 (88%)	18 (72%)	3 (23%)	2 (67%)	3 (13%)	3 (12%)	14 (56%)	14 (61%)	56.1	4th
		7	24	24 (100%)	14 (58%)	24 (100%)	8 (73%)	22 (92%)	24 (100%)	24 (100%)	0 (0%)	1 (50%)	2 (8%)	0 (0%)	19 (79%)	12 (57%)	59.8	4th

Midlands and East (East of England)

SHA Cluster	SHA	Trust	Hospital	Patients Admitted Between (Quarter)	Total patients	Stroke patients	TIA patients	Other patients	Inpatient Stroke	Arr to scan median (mins)	Arr to 1st contact ST median (m)	Arr to contact with ST (Arr OoH) median (m)	OoH Hosp arr - stroke bed arr median (m)	% thromb	% eligible for thromb	% eligible for thromb (Arr OoH)	% thromb when eligible (Arr OoH)	% thromb within 1 hr of arr	Arr to thromb median (m)
ALL SITES	ALL SITES	ALL SITES	ALL SITES	Apr-Jun 11	9583	6089 (64%)	1371 (14%)	2123 (22%)	341 (4%)	125	87	122	219	541 (9%)	698 (11%)	353 (11%)	191 (54%)	263 (50%)	59
				Jul-Sep 11	11231	7446 (66%)	1495 (13%)	2290 (20%)	485 (4%)	111	82	119	206	666 (9%)	824 (11%)	405 (11%)	220 (54%)	319 (50%)	60
				Oct-Dec 11	11716	8111 (69%)	1372 (12%)	2233 (19%)	462 (4%)	112	89	121	205	733 (9%)	793 (10%)	416 (11%)	251 (60%)	361 (51%)	59
				Jan-Mar 12	13097	8973 (69%)	1531 (12%)	2593 (20%)	517 (4%)	103	91	126	219	878 (10%)	934 (10%)	454 (10%)	291 (64%)	414 (49%)	61
				Apr-Jun 12	13491	9324 (69%)	1483 (11%)	2684 (20%)	486 (4%)	92	79	103	201	989 (11%)	935 (10%)	444 (10%)	294 (66%)	507 (53%)	57
				Jul-Sep 12	14462	10069 (70%)	1526 (11%)	2867 (20%)	519 (4%)	85	74	102	200	1123 (11%)	1059 (11%)	563 (11%)	384 (68%)	559 (52%)	58
				Oct-Dec 12	12950	9010 (70%)	1397 (11%)	2543 (20%)	514 (4%)	85	74	103	203	969 (11%)	858 (10%)	414 (10%)	298 (72%)	475 (51%)	59
Midlands and East	East of England	Princess Alexandra Hospital NHS Trust	Princess Alexandra Hospital	1	43	39 (91%)	4 (9%)	0 (0%)	0 (0%)	145	98	115	270	7 (18%)	8 (21%)	2 (12%)	2 (100%)	1 (14%)	70
				2	64	58 (91%)	5 (8%)	1 (2%)	2 (3%)	130	320	650	780	5 (9%)	4 (7%)	2 (7%)	2 (100%)	0 (0%)	78
				3	Insufficient records														
				4	55	51 (93%)	4 (7%)	0 (0%)	1 (2%)	234	1647	2213	770	4 (8%)	3 (6%)	2 (8%)	1 (50%)	0 (0%)	142
				5	48	43 (90%)	5 (10%)	0 (0%)	0 (0%)	101	1366	1113	245	7 (16%)	4 (9%)	2 (8%)	2 (100%)	3 (43%)	67
				6	30	30 (100%)	0 (0%)	0 (0%)	0 (0%)	69	454	707	227	0 (0%)	1 (3%)	1 (6%)	0 (0%)	0 (NA%)	NA
				7	Eligible but no records														
Midlands and East	East of England	Queen Elizabeth Hospital King's Lynn NHS Foundation Trust	Queen Elizabeth Hospital King's Lynn	1	Eligible but no records														
				2	Eligible but no records														
				3	Eligible but no records														
				4	Eligible but no records														
				5	Eligible but no records														
				6	Eligible but no records														
				7	Eligible but no records														
Midlands and East	East of England	Southend University Hospital NHS Foundation Trust	Southend Hospital	1	112	99 (88%)	11 (10%)	2 (2%)	3 (3%)	84	98	503	285	20 (20%)	15 (15%)	6 (14%)	5 (83%)	7 (35%)	64
				2	123	86 (70%)	21 (17%)	16 (13%)	6 (5%)	128	75	78	265	14 (16%)	13 (15%)	7 (19%)	6 (86%)	7 (50%)	56
				3	130	94 (72%)	34 (26%)	2 (2%)	7 (5%)	50	39	73	253	13 (14%)	6 (6%)	2 (5%)	2 (100%)	4 (36%)	74
				4	95	72 (76%)	23 (24%)	0 (0%)	0 (0%)	62	65	185	310	14 (19%)	4 (6%)	3 (8%)	3 (100%)	7 (50%)	63
				5	97	96 (99%)	1 (1%)	0 (0%)	1 (1%)	64	73	173	273	28 (29%)	14 (15%)	5 (9%)	5 (100%)	13 (48%)	60
				6	89	88 (99%)	1 (1%)	0 (0%)	3 (3%)	66	57	92	232	23 (26%)	17 (19%)	5 (14%)	5 (100%)	13 (65%)	52
				7	39	39 (100%)	0 (0%)	0 (0%)	2 (5%)	77	7	65	204	7 (18%)	3 (8%)	1 (6%)	1 (100%)	4 (57%)	55
Midlands and East	East of England	West Hertfordshire Hospitals NHS Trust	Watford General Hospital	1	Eligible but no records														
				2	20	20 (100%)	0 (0%)	0 (0%)	0 (0%)	38	30	59	306	8 (40%)	7 (35%)	1 (17%)	1 (100%)	5 (63%)	39
				3	22	22 (100%)	0 (0%)	0 (0%)	0 (0%)	42	170	215	260	8 (36%)	8 (36%)	4 (31%)	2 (50%)	5 (63%)	38
				4	24	23 (96%)	1 (4%)	0 (0%)	2 (8%)	50	190	271	265	9 (39%)	7 (30%)	2 (18%)	2 (100%)	5 (63%)	53
				5	21	21 (100%)	0 (0%)	0 (0%)	0 (0%)	95	102	750	223	3 (14%)	2 (10%)	1 (8%)	1 (100%)	1 (33%)	65
				6	102	102 (100%)	0 (0%)	0 (0%)	0 (0%)	42	178	780	455	24 (24%)	16 (16%)	8 (16%)	8 (100%)	13 (54%)	55
				7	111	111 (100%)	0 (0%)	0 (0%)	2 (2%)	64	265	755	306	23 (21%)	12 (11%)	8 (13%)	8 (100%)	9 (39%)	69
Midlands and East	East of England	West Suffolk Hospital NHS Trust	West Suffolk Hospital	1	Eligible but no records														
				2	Eligible but no records														
				3	Eligible but no records														
				4	Eligible but no records														
				5	Eligible but no records														
				6	Eligible but no records														
				7	Eligible but no records														

Midlands and East (East of England)

Trust	Hospital	Patients Admitted Between (Quarter)	Total patients	Stroke patients	Indicator 1	Indicator 2	Indicator 3	Indicator 4	Indicator 5	Indicator 6	Indicator 7	Indicator 8	Indicator 9	Indicator 10	Indicator 11	Indicator 12	Average of 12 Indicators	Quartile
					% scanned within 1hr	% scanned within 24hr	% SU in 4h (OoH)	% stroke consultant	% known onset time	% prognosis discussed	% cont plan	% eligible thromb	Bundle 1	Bundle 2	Bundle 3	Bundle 4		
ALL SITES		Apr-Jun 11	9583	6089 (64%)	1791 (33%)	5050 (92%)	1735 (54%)	4830 (79%)	3262 (54%)	5010 (87%)	1406 (62%)	362 (52%)	2734 (53%)	4502 (85%)	3187 (55%)	3275 (63%)	64	
		Jul-Sep 11	11231	7446 (66%)	2358 (32%)	6432 (86%)	2127 (58%)	6074 (82%)	4224 (57%)	5977 (86%)	1917 (68%)	447 (54%)	3523 (57%)	5762 (88%)	4294 (61%)	4219 (66%)	66.2	
		Oct-Dec 11	11716	8111 (69%)	2704 (33%)	7290 (90%)	2349 (60%)	6710 (83%)	5159 (64%)	6622 (87%)	2188 (70%)	474 (60%)	3980 (57%)	6284 (89%)	4761 (62%)	4603 (66%)	68.3	
		Jan-Mar 12	13097	8973 (69%)	3143 (35%)	8190 (91%)	2442 (56%)	7471 (83%)	5825 (65%)	7488 (90%)	2538 (74%)	571 (61%)	4467 (58%)	6853 (89%)	5022 (59%)	5251 (69%)	69.2	
		Apr-Jun 12	13491	9324 (69%)	3491 (37%)	8525 (91%)	2825 (63%)	7880 (85%)	6009 (64%)	7799 (90%)	2906 (78%)	631 (67%)	4828 (61%)	6966 (89%)	5785 (65%)	5794 (74%)	72.2	
		Jul-Sep 12	14462	10069 (70%)	3985 (40%)	9298 (92%)	3288 (66%)	8571 (85%)	6748 (67%)	8355 (89%)	3053 (81%)	730 (69%)	5696 (65%)	7334 (89%)	6544 (68%)	6336 (76%)	73.9	
		Oct-Dec 12	12950	9010 (70%)	3582 (40%)	8341 (93%)	2824 (65%)	7682 (85%)	5933 (66%)	7895 (93%)	2982 (84%)	597 (70%)	5279 (68%)	6370 (90%)	5686 (66%)	5774 (78%)	74.7	
Princess Alexandra Hospital NHS Trust	Princess Alexandra Hospital	1	43	39 (91%)	15 (41%)	32 (86%)	6 (35%)	26 (67%)	27 (69%)	38 (100%)	27 (90%)	7 (88%)	16 (42%)	33 (92%)	12 (31%)	31 (86%)	68.9	2nd
		2	64	58 (91%)	23 (40%)	53 (91%)	4 (14%)	45 (78%)	31 (53%)	57 (98%)	24 (73%)	4 (100%)	15 (36%)	48 (91%)	8 (14%)	40 (82%)	64.1	2nd
		3	Insufficient records															
		4	55	51 (93%)	8 (16%)	44 (86%)	3 (12%)	44 (86%)	43 (84%)	51 (100%)	20 (80%)	2 (67%)	28 (58%)	26 (57%)	6 (12%)	4 (8%)	55.5	4th
		5	48	43 (90%)	16 (37%)	36 (84%)	12 (50%)	36 (84%)	35 (81%)	42 (98%)	13 (62%)	4 (100%)	22 (58%)	34 (85%)	23 (53%)	4 (12%)	67	3rd
		6	30	30 (100%)	14 (47%)	28 (93%)	12 (75%)	29 (97%)	30 (100%)	30 (100%)	30 (100%)	0 (0%)	24 (83%)	23 (88%)	24 (80%)	13 (59%)	76.8	2nd
		7	Eligible but no records															
Queen Elizabeth Hospital King's Lynn NHS Foundation Trust	Queen Elizabeth Hospital King's Lynn	1	Eligible but no records															
		2	Eligible but no records															
		3	Eligible but no records															
		4	Eligible but no records															
		5	Eligible but no records															
		6	Eligible but no records															
		7	Eligible but no records															
Southend University Hospital NHS Foundation Trust	Southend Hospital	1	112	99 (88%)	39 (41%)	85 (90%)	20 (48%)	98 (99%)	62 (63%)	85 (88%)	10 (29%)	14 (93%)	75 (82%)	73 (78%)	56 (58%)	61 (73%)	70.1	1st
		2	123	86 (70%)	27 (31%)	79 (92%)	16 (44%)	85 (99%)	59 (69%)	83 (98%)	11 (46%)	12 (92%)	66 (96%)	71 (86%)	45 (54%)	66 (81%)	74	1st
		3	130	94 (72%)	54 (57%)	93 (99%)	19 (48%)	94 (100%)	72 (77%)	59 (98%)	46 (100%)	6 (100%)	76 (83%)	79 (94%)	59 (67%)	39 (52%)	81.2	1st
		4	95	72 (76%)	34 (47%)	69 (96%)	15 (41%)	71 (99%)	61 (85%)	30 (88%)	8 (67%)	4 (100%)	43 (63%)	63 (97%)	35 (49%)	47 (77%)	75.6	1st
		5	97	96 (99%)	47 (49%)	94 (98%)	25 (46%)	95 (99%)	82 (85%)	68 (99%)	26 (93%)	14 (100%)	67 (74%)	78 (94%)	59 (62%)	58 (79%)	81.6	1st
		6	89	88 (99%)	42 (48%)	88 (100%)	22 (61%)	86 (98%)	75 (85%)	40 (95%)	14 (82%)	17 (100%)	63 (77%)	71 (99%)	60 (71%)	69 (88%)	83.7	1st
		7	39	39 (100%)	16 (41%)	39 (100%)	13 (76%)	39 (100%)	37 (95%)	11 (100%)	1 (50%)	3 (100%)	29 (83%)	34 (100%)	30 (81%)	32 (97%)	85.3	1st
West Hertfordshire Hospitals NHS Trust	Watford General Hospital	1	Eligible but no records															
		2	20	20 (100%)	13 (65%)	20 (100%)	2 (33%)	17 (85%)	16 (80%)	20 (100%)	1 (50%)	7 (100%)	3 (16%)	14 (74%)	12 (60%)	2 (13%)	64.6	2nd
		3	22	22 (100%)	15 (68%)	22 (100%)	6 (46%)	13 (59%)	20 (91%)	21 (95%)	20 (95%)	6 (75%)	6 (30%)	19 (95%)	11 (50%)	9 (50%)	71.3	2nd
		4	24	23 (96%)	14 (61%)	21 (91%)	4 (36%)	17 (74%)	14 (61%)	22 (96%)	1 (33%)	7 (100%)	11 (52%)	17 (85%)	11 (52%)	12 (57%)	66.6	3rd
		5	21	21 (100%)	8 (38%)	21 (100%)	7 (54%)	21 (100%)	18 (86%)	21 (100%)	2 (10%)	2 (100%)	5 (25%)	18 (90%)	10 (48%)	18 (95%)	70.4	2nd
		6	102	102 (100%)	58 (57%)	101 (99%)	18 (37%)	84 (82%)	102 (100%)	102 (100%)	71 (70%)	16 (100%)	27 (30%)	51 (63%)	43 (42%)	57 (80%)	71.6	3rd
		7	111	111 (100%)	54 (49%)	101 (91%)	24 (39%)	91 (82%)	104 (94%)	111 (100%)	11 (10%)	12 (100%)	43 (42%)	36 (40%)	48 (44%)	56 (72%)	63.4	4th
West Suffolk Hospital NHS Trust	West Suffolk Hospital	1	Eligible but no records															
		2	Eligible but no records															
		3	Eligible but no records															
		4	Eligible but no records															
		5	Eligible but no records															
		6	Eligible but no records															
		7	Eligible but no records															

Midlands and East (West Midlands)

SHA Cluster	SHA	Trust	Hospital	Patients Admitted Between (Quarter)	Total patients	Stroke patients	TIA patients	Other patients	Inpatient Stroke	Arr to scan median (mins)	Arr to 1st contact ST median (m)	Arr to contact with ST (Arr OoH) median (m)	OoH Hosp arr - stroke bed arr median (m)	% thromb	% eligible for thromb	% eligible for thromb (Arr OoH)	% thromb when eligible (Arr OoH)	% thromb within 1 hr of arr	Arr to thromb median (m)
ALL SITES	ALL SITES			Apr-Jun 11	9583	6089 (64%)	1371 (14%)	2123 (22%)	341 (4%)	125	87	122	219	541 (9%)	698 (11%)	353 (11%)	191 (54%)	263 (50%)	59
				Jul-Sep 11	11231	7446 (66%)	1495 (13%)	2290 (20%)	485 (4%)	111	82	119	206	666 (9%)	824 (11%)	405 (11%)	220 (54%)	319 (50%)	60
				Oct-Dec 11	11716	8111 (69%)	1372 (12%)	2233 (19%)	462 (4%)	112	89	121	205	733 (9%)	793 (10%)	416 (11%)	251 (60%)	361 (51%)	59
				Jan-Mar 12	13097	8973 (69%)	1531 (12%)	2593 (20%)	517 (4%)	103	91	126	219	878 (10%)	934 (10%)	454 (10%)	291 (64%)	414 (49%)	61
				Apr-Jun 12	13491	9324 (69%)	1483 (11%)	2684 (20%)	486 (4%)	92	79	103	201	989 (11%)	935 (10%)	444 (10%)	294 (66%)	507 (53%)	57
				Jul-Sep 12	14462	10069 (70%)	1526 (11%)	2867 (20%)	519 (4%)	85	74	102	200	1123 (11%)	1059 (11%)	563 (11%)	384 (68%)	559 (52%)	58
				Oct-Dec 12	12950	9010 (70%)	1397 (11%)	2543 (20%)	514 (4%)	85	74	103	203	969 (11%)	858 (10%)	414 (10%)	298 (72%)	475 (51%)	59
Midlands and East	West Midlands	Burton Hospitals NHS Foundation Trust	Queen's Hospital Burton upon Trent	1	93	65 (70%)	28 (30%)	0 (0%)	12 (13%)	212	312	354	429	2 (3%)	3 (5%)	1 (4%)	0 (0%)	1 (50%)	65
				2	77	54 (70%)	23 (30%)	0 (0%)	2 (3%)	195	280	546	568	5 (9%)	5 (9%)	1 (5%)	0 (0%)	2 (40%)	71
				3	121	72 (60%)	17 (14%)	32 (26%)	9 (7%)	127	182	243	392	3 (4%)	6 (8%)	3 (13%)	0 (0%)	2 (67%)	58
				4	147	64 (44%)	38 (26%)	45 (31%)	4 (3%)	176	208	300	283	4 (6%)	6 (9%)	5 (17%)	3 (60%)	1 (25%)	98
				5	112	70 (63%)	15 (13%)	27 (24%)	6 (5%)	127	206	234	324	11 (16%)	12 (17%)	2 (7%)	0 (0%)	7 (64%)	54
				6	154	89 (58%)	34 (22%)	31 (20%)	4 (3%)	89	94	174	223	9 (10%)	8 (9%)	4 (12%)	2 (50%)	4 (44%)	70
				7	125	77 (62%)	23 (18%)	25 (20%)	7 (6%)	72	107	164	260	11 (14%)	7 (9%)	4 (9%)	3 (75%)	3 (33%)	62
Midlands and East	West Midlands	Dudley Group of Hospitals NHS Foundation Trust	Russells Hall Hospital	1	Eligible but no records														
				2	Eligible but no records														
				3	Eligible but no records														
				4	Eligible but no records														
				5	Eligible but no records														
				6	Eligible but no records														
				7	Eligible but no records														
Midlands and East	West Midlands	George Eliot Hospital NHS Trust	George Eliot Hospital	1	24	22 (92%)	2 (8%)	0 (0%)	1 (4%)	976	211	606	1513	0 (0%)	1 (5%)	0 (0%)	0 (NA%)	0 (NA%)	NA
				2	33	33 (100%)	0 (0%)	0 (0%)	1 (3%)	1269	336	803	2594	0 (0%)	0 (0%)	0 (0%)	0 (NA%)	0 (NA%)	NA
				3	50	47 (94%)	3 (6%)	0 (0%)	6 (12%)	321	215	472	496	0 (0%)	0 (0%)	0 (0%)	0 (NA%)	0 (NA%)	NA
				4	29	29 (100%)	0 (0%)	0 (0%)	2 (7%)	280	202	316	1098	0 (0%)	4 (14%)	2 (20%)	0 (0%)	0 (NA%)	NA
				5	33	33 (100%)	0 (0%)	0 (0%)	2 (6%)	274	125	187	4386	0 (0%)	1 (3%)	1 (9%)	0 (0%)	0 (NA%)	NA
				6	35	35 (100%)	0 (0%)	0 (0%)	2 (6%)	209	157	191	237	0 (0%)	0 (0%)	0 (0%)	0 (NA%)	0 (NA%)	NA
				7	25	25 (100%)	0 (0%)	0 (0%)	0 (0%)	195	140	94	198	0 (0%)	0 (0%)	0 (0%)	0 (NA%)	0 (NA%)	NA
Midlands and East	West Midlands	Heart of England NHS Foundation Trust	Birmingham Heartlands	1	Eligible but no records														
				2	41	40 (98%)	1 (2%)	0 (0%)	0 (0%)	125	68	330	275	2 (5%)	4 (10%)	4 (21%)	2 (50%)	0 (0%)	118
				3	19	18 (95%)	1 (5%)	0 (0%)	0 (0%)	192	186	1179	327	0 (0%)	0 (0%)	0 (0%)	0 (NA%)	0 (NA%)	NA
				4	31	29 (94%)	2 (6%)	0 (0%)	0 (0%)	323	615	1184	519	0 (0%)	1 (3%)	1 (6%)	0 (0%)	0 (NA%)	NA
				5	29	28 (97%)	0 (0%)	1 (3%)	0 (0%)	194	269	293	748	2 (7%)	2 (7%)	0 (0%)	0 (NA%)	1 (50%)	67
				6	95	84 (88%)	3 (3%)	8 (8%)	4 (4%)	144	130	431	429	7 (8%)	10 (12%)	3 (8%)	2 (67%)	1 (14%)	93
				7	60	36 (60%)	19 (32%)	5 (8%)	1 (2%)	128	204	771	524	1 (3%)	11 (31%)	4 (29%)	0 (0%)	1 (100%)	59
Midlands and East	West Midlands	Heart of England NHS Foundation Trust	Good Hope	1	Eligible but no records														
				2	See Birmingham Heartlands														
				3	19	19 (100%)	0 (0%)	0 (0%)	0 (0%)	195	113	195	232	0 (0%)	0 (0%)	0 (0%)	0 (NA%)	0 (NA%)	NA
				4	44	32 (73%)	7 (16%)	5 (11%)	0 (0%)	1083	174	543	359	1 (3%)	2 (6%)	1 (9%)	0 (0%)	0 (0%)	65
				5	37	34 (92%)	3 (8%)	0 (0%)	1 (3%)	267	74	178	400	0 (0%)	0 (0%)	0 (0%)	0 (NA%)	0 (NA%)	NA
				6	Eligible but no records														
				7	Eligible but no records														
Midlands and East	West Midlands	Heart of England NHS Foundation Trust	Solihill Hospital	1	Eligible but no records														
				2	See Birmingham Heartlands														
				3	20	20 (100%)	0 (0%)	0 (0%)	1 (5%)	177	98	98	213	0 (0%)	0 (0%)	0 (0%)	0 (NA%)	0 (NA%)	NA
				4	22	19 (86%)	1 (5%)	2 (9%)	1 (5%)	175	217	200	256	0 (0%)	1 (5%)	0 (0%)	0 (NA%)	0 (NA%)	NA
				5	17	17 (100%)	0 (0%)	0 (0%)	0 (0%)	75	169	168	503	0 (0%)	0 (0%)	0 (0%)	0 (NA%)	0 (NA%)	NA
				6	Eligible but no records														
				7	Eligible but no records														

Midlands and East (West Midlands)

Trust	Hospital	Patients Admitted Between (Quarter)	Total patients	Stroke patients	Indicator 1	Indicator 2	Indicator 3	Indicator 4	Indicator 5	Indicator 6	Indicator 7	Indicator 8	Indicator 9	Indicator 10	Indicator 11	Indicator 12	Average of 12 Indicators	Quartile
					% scanned within 1hr	% scanned within 24hr	% SU in 4h (OoH)	% stroke consultant	% known onset time	% prognosis discussed	% cont plan	% eligible thromb	Bundle 1	Bundle 2	Bundle 3	Bundle 4		
ALL SITES		Apr-Jun 11	9583	6089 (64%)	1791 (33%)	5050 (92%)	1735 (54%)	4830 (79%)	3262 (54%)	5010 (87%)	1406 (62%)	362 (52%)	2734 (53%)	4502 (85%)	3187 (55%)	3275 (63%)	64	
		Jul-Sep 11	11231	7446 (66%)	2358 (32%)	6432 (86%)	2127 (58%)	6074 (82%)	4224 (57%)	5977 (86%)	1917 (68%)	447 (54%)	3523 (57%)	5762 (88%)	4294 (61%)	4219 (66%)	66.2	
		Oct-Dec 11	11716	8111 (69%)	2704 (33%)	7290 (90%)	2349 (60%)	6710 (83%)	5159 (64%)	6622 (87%)	2188 (70%)	474 (60%)	3980 (57%)	6284 (89%)	4761 (62%)	4603 (66%)	68.3	
		Jan-Mar 12	13097	8973 (69%)	3143 (35%)	8190 (91%)	2442 (56%)	7471 (83%)	5825 (65%)	7488 (90%)	2538 (74%)	571 (61%)	4467 (58%)	6853 (89%)	5022 (59%)	5251 (69%)	69.2	
		Apr-Jun 12	13491	9324 (69%)	3491 (37%)	8525 (91%)	2825 (63%)	7880 (85%)	6009 (64%)	7799 (90%)	2906 (78%)	631 (67%)	4828 (61%)	6966 (89%)	5785 (65%)	5794 (74%)	72.2	
		Jul-Sep 12	14462	10069 (70%)	3985 (40%)	9298 (92%)	3288 (66%)	8571 (85%)	6748 (67%)	8355 (89%)	3053 (81%)	730 (69%)	5696 (65%)	7334 (89%)	6544 (68%)	6336 (76%)	73.9	
		Oct-Dec 12	12950	9010 (70%)	3582 (40%)	8341 (93%)	2824 (65%)	7682 (85%)	5933 (66%)	7895 (93%)	2982 (84%)	597 (70%)	5279 (68%)	6370 (90%)	5686 (66%)	5774 (78%)	74.7	
Burton Hospitals NHS Foundation Trust	Queen's Hospital Burton upon Trent	1	93	65 (70%)	7 (13%)	47 (84%)	5 (21%)	38 (58%)	32 (49%)	58 (89%)	1 (3%)	2 (67%)	21 (40%)	31 (61%)	9 (16%)	1 (2%)	41.8	4th
		2	77	54 (70%)	21 (39%)	50 (93%)	5 (24%)	37 (69%)	45 (83%)	46 (92%)	19 (76%)	2 (40%)	26 (53%)	34 (74%)	18 (35%)	15 (31%)	58.9	3rd
		3	121	72 (60%)	19 (26%)	68 (94%)	4 (17%)	58 (81%)	62 (86%)	51 (81%)	20 (77%)	3 (50%)	20 (36%)	39 (67%)	22 (34%)	24 (39%)	57.4	4th
		4	147	64 (44%)	19 (30%)	59 (92%)	12 (41%)	51 (80%)	50 (78%)	45 (71%)	29 (97%)	4 (67%)	33 (56%)	51 (88%)	29 (48%)	21 (37%)	65.3	3rd
		5	112	70 (63%)	24 (34%)	66 (94%)	13 (46%)	52 (74%)	59 (84%)	48 (70%)	32 (97%)	9 (75%)	20 (32%)	50 (82%)	40 (60%)	24 (41%)	65.9	3rd
		6	154	89 (58%)	34 (38%)	81 (91%)	18 (55%)	64 (72%)	58 (65%)	63 (73%)	39 (89%)	6 (75%)	40 (56%)	63 (85%)	50 (58%)	24 (32%)	65.8	4th
		7	125	77 (62%)	36 (47%)	72 (94%)	17 (38%)	53 (69%)	51 (66%)	61 (79%)	28 (88%)	6 (86%)	34 (60%)	48 (83%)	30 (42%)	21 (33%)	65.2	4th
Dudley Group of Hospitals NHS Foundation Trust	Russells Hall Hospital	1	Eligible but no records															
		2	Eligible but no records															
		3	Eligible but no records															
		4	Eligible but no records															
		5	Eligible but no records															
		6	Eligible but no records															
		7	Eligible but no records															
George Eliot Hospital NHS Trust	George Eliot Hospital	1	24	22 (92%)	1 (6%)	13 (76%)	2 (20%)	13 (59%)	9 (41%)	21 (100%)	0 (NA%)	0 (0%)	7 (35%)	19 (95%)	9 (43%)	16 (89%)	51.3	3rd
		2	33	33 (100%)	0 (0%)	19 (58%)	1 (7%)	24 (73%)	9 (27%)	23 (96%)	7 (100%)	0 (NA%)	20 (61%)	29 (88%)	5 (16%)	27 (87%)	55.6	3rd
		3	50	47 (94%)	2 (4%)	34 (72%)	6 (33%)	31 (66%)	14 (30%)	26 (93%)	9 (100%)	0 (NA%)	29 (66%)	41 (87%)	13 (32%)	30 (79%)	60.2	3rd
		4	29	29 (100%)	1 (3%)	28 (97%)	2 (20%)	19 (66%)	16 (55%)	16 (100%)	12 (92%)	0 (0%)	23 (92%)	26 (96%)	4 (15%)	23 (100%)	61.3	3rd
		5	33	33 (100%)	5 (15%)	33 (100%)	1 (9%)	26 (79%)	22 (67%)	28 (97%)	4 (100%)	0 (0%)	29 (91%)	27 (96%)	8 (26%)	29 (100%)	64.9	3rd
		6	35	35 (100%)	4 (11%)	31 (89%)	12 (57%)	24 (69%)	17 (49%)	35 (100%)	4 (100%)	0 (NA%)	30 (91%)	31 (100%)	20 (61%)	24 (96%)	74.7	2nd
		7	25	25 (100%)	4 (16%)	23 (92%)	5 (63%)	22 (88%)	10 (40%)	25 (100%)	4 (100%)	0 (NA%)	22 (100%)	19 (100%)	12 (48%)	18 (90%)	76	2nd
Heart of England NHS Foundation Trust	Birmingham Heartlands	1	Eligible but no records															
		2	41	40 (98%)	8 (20%)	37 (93%)	7 (37%)	32 (80%)	29 (73%)	39 (98%)	22 (96%)	2 (50%)	21 (70%)	34 (92%)	22 (55%)	25 (76%)	69.8	2nd
		3	19	18 (95%)	4 (22%)	16 (89%)	1 (25%)	18 (100%)	7 (39%)	18 (100%)	16 (100%)	0 (NA%)	14 (100%)	17 (100%)	8 (44%)	15 (100%)	74.5	2nd
		4	31	29 (94%)	5 (17%)	26 (90%)	5 (29%)	24 (83%)	18 (62%)	29 (100%)	29 (100%)	0 (0%)	20 (74%)	29 (100%)	9 (31%)	20 (83%)	64.1	3rd
		5	29	28 (97%)	4 (14%)	21 (75%)	3 (30%)	26 (93%)	12 (43%)	28 (100%)	26 (100%)	2 (100%)	17 (85%)	26 (100%)	8 (29%)	18 (75%)	70.3	2nd
		6	95	84 (88%)	22 (26%)	77 (92%)	9 (24%)	70 (83%)	68 (81%)	81 (99%)	61 (94%)	6 (60%)	54 (74%)	71 (91%)	26 (33%)	37 (53%)	67.4	3rd
		7	60	36 (60%)	8 (22%)	35 (97%)	4 (29%)	31 (86%)	36 (100%)	36 (100%)	31 (100%)	0 (0%)	30 (83%)	36 (100%)	18 (51%)	24 (80%)	70.7	3rd
Heart of England NHS Foundation Trust	Good Hope	1	Eligible but no records															
		2	See Birmingham Heartlands															
		3	19	19 (100%)	2 (11%)	17 (89%)	3 (75%)	18 (95%)	9 (47%)	19 (100%)	18 (100%)	0 (NA%)	14 (88%)	18 (100%)	14 (74%)	16 (100%)	79.8	1st
		4	44	32 (73%)	1 (3%)	28 (88%)	3 (27%)	32 (100%)	14 (44%)	32 (100%)	32 (100%)	1 (50%)	13 (87%)	29 (100%)	17 (53%)	30 (97%)	70.7	2nd
		5	37	34 (92%)	0 (0%)	26 (76%)	2 (25%)	33 (97%)	14 (41%)	34 (100%)	20 (100%)	0 (NA%)	19 (79%)	33 (100%)	15 (45%)	26 (79%)	67.6	3rd
		6	Eligible but no records															
		7	Eligible but no records															
Heart of England NHS Foundation Trust	Solihull Hospital	1	Eligible but no records															
		2	See Birmingham Heartlands															
		3	20	20 (100%)	7 (35%)	18 (90%)	6 (67%)	17 (85%)	9 (45%)	20 (100%)	18 (100%)	0 (NA%)	17 (100%)	17 (100%)	11 (58%)	12 (92%)	79.3	1st
		4	22	19 (86%)	3 (16%)	16 (84%)	3 (50%)	19 (100%)	13 (68%)	19 (100%)	17 (94%)	0 (0%)	16 (100%)	19 (100%)	7 (37%)	15 (94%)	70.3	2nd
		5	17	17 (100%)	8 (47%)	17 (100%)	1 (17%)	15 (88%)	11 (65%)	16 (94%)	17 (100%)	0 (NA%)	9 (75%)	15 (100%)	3 (18%)	10 (83%)	71.5	2nd
		6	Eligible but no records															
		7	Eligible but no records															

Midlands and East (West Midlands)

SHA Cluster	SHA	Trust	Hospital	Patients Admitted Between (Quarter)	Total patients	Stroke patients	TIA patients	Other patients	Inpatient Stroke	Arr to scan median (mins)	Arr to 1st contact ST median (m)	Arr to contact with ST (Arr OoH) median (m)	OoH Hosp arr - stroke bed arr median (m)	% thromb	% eligible for thromb	% eligible for thromb (Arr OoH)	% thromb when eligible (Arr OoH)	% thromb within 1 hr of arr	Arr to thromb median (m)
ALL SITES	ALL SITES			Apr-Jun 11	9583	6089 (64%)	1371 (14%)	2123 (22%)	341 (4%)	125	87	122	219	541 (9%)	698 (11%)	353 (11%)	191 (54%)	263 (50%)	59
				Jul-Sep 11	11231	7446 (66%)	1495 (13%)	2290 (20%)	485 (4%)	111	82	119	206	666 (9%)	824 (11%)	405 (11%)	220 (54%)	319 (50%)	60
				Oct-Dec 11	11716	8111 (69%)	1372 (12%)	2233 (19%)	462 (4%)	112	89	121	205	733 (9%)	793 (10%)	416 (11%)	251 (60%)	361 (51%)	59
				Jan-Mar 12	13097	8973 (69%)	1531 (12%)	2593 (20%)	517 (4%)	103	91	126	219	878 (10%)	934 (10%)	454 (10%)	291 (64%)	414 (49%)	61
				Apr-Jun 12	13491	9324 (69%)	1483 (11%)	2684 (20%)	486 (4%)	92	79	103	201	989 (11%)	935 (10%)	444 (10%)	294 (66%)	507 (53%)	57
				Jul-Sep 12	14462	10069 (70%)	1526 (11%)	2867 (20%)	519 (4%)	85	74	102	200	1123 (11%)	1059 (11%)	563 (11%)	384 (68%)	559 (52%)	58
				Oct-Dec 12	12950	9010 (70%)	1397 (11%)	2543 (20%)	514 (4%)	85	74	103	203	969 (11%)	858 (10%)	414 (10%)	298 (72%)	475 (51%)	59
Midlands and East	West Midlands	Mid Staffordshire NHS Foundation Trust	Stafford Hospital	1	Insufficient records														
				2	Insufficient records														
				3	Insufficient records														
				4	Insufficient records														
				5	Eligible but no records														
				6	Not eligible														
				7	Not eligible														
Midlands and East	West Midlands	Royal Wolverhampton Hospitals NHS Trust	New Cross Hospital	1	Eligible but no records														
				2	31	23 (74%)	2 (6%)	6 (19%)	4 (13%)	62	65	91	153	4 (17%)	5 (22%)	2 (18%)	1 (50%)	4 (100%)	37
				3	64	52 (81%)	6 (9%)	6 (9%)	1 (2%)	77	108	147	219	9 (17%)	7 (13%)	4 (17%)	2 (50%)	5 (56%)	59
				4	56	50 (89%)	5 (9%)	1 (2%)	1 (2%)	67	151	274	271	9 (18%)	11 (22%)	6 (23%)	4 (67%)	4 (44%)	69
				5	138	117 (85%)	14 (10%)	7 (5%)	2 (1%)	48	128	192	162	19 (16%)	14 (12%)	12 (20%)	7 (58%)	10 (53%)	58
				6	116	104 (90%)	6 (5%)	6 (5%)	2 (2%)	42	111	159	159	25 (24%)	15 (14%)	7 (18%)	4 (57%)	14 (58%)	48
				7	93	73 (78%)	19 (20%)	1 (1%)	3 (3%)	71	151	151	157	12 (16%)	10 (14%)	5 (15%)	5 (100%)	5 (42%)	65
Midlands and East	West Midlands	Sandwell and West Birmingham Hospitals NHS Trust	City Hospital	1	Eligible but no records														
				2	Insufficient records														
				3	21	21 (100%)	0 (0%)	0 (0%)	1 (5%)	106	327	308	313	1 (5%)	1 (5%)	1 (7%)	1 (100%)	0 (0%)	92
				4	43	43 (100%)	0 (0%)	0 (0%)	0 (0%)	81	230	220	230	5 (12%)	5 (12%)	5 (20%)	4 (80%)	1 (20%)	70
				5	48	48 (100%)	0 (0%)	0 (0%)	0 (0%)	36	162	181	165	2 (4%)	3 (6%)	2 (11%)	1 (50%)	0 (0%)	117
				6	54	50 (93%)	0 (0%)	4 (7%)	0 (0%)	34	144	169	205	2 (4%)	1 (2%)	1 (4%)	1 (100%)	1 (50%)	69
				7	34	32 (94%)	0 (0%)	2 (6%)	1 (3%)	69	142	148	231	2 (6%)	1 (3%)	0 (0%)	0 (NA%)	0 (0%)	120
Midlands and East	West Midlands	Sandwell and West Birmingham Hospitals NHS Trust	Sandwell District Hospital	1	Eligible but no records														
				2	Insufficient records														
				3	20	20 (100%)	0 (0%)	0 (0%)	0 (0%)	45	227	234	233	1 (5%)	2 (10%)	2 (17%)	1 (50%)	0 (0%)	122
				4	41	41 (100%)	0 (0%)	0 (0%)	2 (5%)	53	213	219	222	3 (7%)	3 (7%)	2 (11%)	2 (100%)	0 (0%)	112
				5	54	54 (100%)	0 (0%)	0 (0%)	1 (2%)	31	192	180	196	4 (7%)	3 (6%)	2 (6%)	2 (100%)	1 (25%)	67
				6	67	65 (97%)	0 (0%)	2 (3%)	0 (0%)	40	146	142	213	3 (5%)	2 (3%)	1 (3%)	0 (0%)	0 (0%)	77
				7	57	51 (89%)	0 (0%)	6 (11%)	0 (0%)	40	69	59	202	3 (6%)	3 (6%)	2 (8%)	1 (50%)	0 (0%)	75
Midlands and East	West Midlands	Shrewsbury and Telford Hospital NHS Trust	Princess Royal Hospital Telford	1	Eligible but no records														
				2	Eligible but no records														
				3	Eligible but no records														
				4	19	18 (95%)	1 (5%)	0 (0%)	0 (0%)	107	0	0	130	1 (6%)	1 (6%)	1 (8%)	1 (100%)	1 (100%)	44
				5	26	25 (96%)	1 (4%)	0 (0%)	2 (8%)	40	7	26	136	5 (20%)	4 (16%)	1 (20%)	1 (100%)	2 (50%)	63
				6	26	26 (100%)	0 (0%)	0 (0%)	0 (0%)	156	18	48	133	3 (12%)	3 (12%)	1 (11%)	1 (100%)	1 (33%)	100
				7	Eligible but no records														
Midlands and East	West Midlands	Shrewsbury and Telford Hospital NHS Trust	Royal Shrewsbury Hospital	1	Eligible but no records														
				2	Eligible but no records														
				3	Eligible but no records														
				4	20	20 (100%)	0 (0%)	0 (0%)	2 (10%)	113	1	81	291	4 (20%)	4 (20%)	0 (0%)	0 (NA%)	2 (67%)	58
				5	23	23 (100%)	0 (0%)	0 (0%)	0 (0%)	84	98	98	272	1 (4%)	1 (4%)	1 (8%)	1 (100%)	0 (0%)	69
				6	25	24 (96%)	0 (0%)	1 (4%)	0 (0%)	190	57	172	193	2 (8%)	1 (4%)	0 (0%)	0 (NA%)	1 (50%)	74
				7	Eligible but no records														

Midlands and East (West Midlands)

Trust	Hospital	Patients Admitted Between (Quarter)	Total patients	Stroke patients	Indicator 1	Indicator 2	Indicator 3	Indicator 4	Indicator 5	Indicator 6	Indicator 7	Indicator 8	Indicator 9	Indicator 10	Indicator 11	Indicator 12	Average of 12 Indicators	Quartile
					% scanned within 1hr	% scanned within 24hr	% SU in 4h (OoH)	% stroke consultant	% known onset time	% prognosis discussed	% cont plan	% eligible thromb	Bundle 1	Bundle 2	Bundle 3	Bundle 4		
ALL SITES		Apr-Jun 11	9583	6089 (64%)	1791 (33%)	5050 (92%)	1735 (54%)	4830 (79%)	3262 (54%)	5010 (87%)	1406 (62%)	362 (52%)	2734 (53%)	4502 (85%)	3187 (55%)	3275 (63%)	64	
		Jul-Sep 11	11231	7446 (66%)	2358 (32%)	6432 (86%)	2127 (58%)	6074 (82%)	4224 (57%)	5977 (86%)	1917 (68%)	447 (54%)	3523 (57%)	5762 (88%)	4294 (61%)	4219 (66%)	66.2	
		Oct-Dec 11	11716	8111 (69%)	2704 (33%)	7290 (90%)	2349 (60%)	6710 (83%)	5159 (64%)	6622 (87%)	2188 (70%)	474 (60%)	3980 (57%)	6284 (89%)	4761 (62%)	4603 (66%)	68.3	
		Jan-Mar 12	13097	8973 (69%)	3143 (35%)	8190 (91%)	2442 (56%)	7471 (83%)	5825 (65%)	7488 (90%)	2538 (74%)	571 (61%)	4467 (58%)	6853 (89%)	5022 (59%)	5251 (69%)	69.2	
		Apr-Jun 12	13491	9324 (69%)	3491 (37%)	8525 (91%)	2825 (63%)	7880 (85%)	6009 (64%)	7799 (90%)	2906 (78%)	631 (67%)	4828 (61%)	6966 (89%)	5785 (65%)	5794 (74%)	72.2	
		Jul-Sep 12	14462	10069 (70%)	3985 (40%)	9298 (92%)	3288 (66%)	8571 (85%)	6748 (67%)	8355 (89%)	3053 (81%)	730 (69%)	5696 (65%)	7334 (89%)	6544 (68%)	6336 (76%)	73.9	
		Oct-Dec 12	12950	9010 (70%)	3582 (40%)	8341 (93%)	2824 (65%)	7682 (85%)	5933 (66%)	7895 (93%)	2982 (84%)	597 (70%)	5279 (68%)	6370 (90%)	5686 (66%)	5774 (78%)	74.7	
Mid Staffordshire NHS Foundation Trust	Stafford Hospital	1	Insufficient records															
		2	Insufficient records															
		3	Insufficient records															
		4	Insufficient records															
		5	Eligible but no records															
		6	Not eligible															
		7	Not eligible															
Royal Wolverhampton Hospitals NHS Trust	New Cross Hospital	1	Eligible but no records															
		2	31	23 (74%)	9 (39%)	21 (91%)	7 (64%)	22 (96%)	16 (70%)	23 (100%)	9 (100%)	2 (40%)	18 (100%)	21 (100%)	15 (75%)	11 (55%)	77.4	1st
		3	64	52 (81%)	20 (38%)	46 (88%)	14 (58%)	45 (87%)	28 (54%)	52 (100%)	21 (95%)	5 (71%)	42 (89%)	44 (100%)	30 (59%)	34 (79%)	76.6	2nd
		4	56	50 (89%)	24 (48%)	47 (94%)	13 (50%)	44 (88%)	35 (70%)	50 (100%)	23 (100%)	6 (55%)	31 (78%)	41 (98%)	29 (59%)	25 (68%)	75.5	1st
		5	138	117 (85%)	60 (51%)	106 (91%)	38 (63%)	107 (91%)	86 (74%)	115 (99%)	72 (100%)	9 (64%)	64 (73%)	93 (95%)	80 (70%)	62 (89%)	79.9	1st
		6	116	104 (90%)	63 (61%)	100 (96%)	23 (59%)	90 (87%)	78 (75%)	103 (99%)	68 (97%)	12 (80%)	63 (76%)	95 (99%)	69 (68%)	49 (66%)	80.2	2nd
		7	93	73 (78%)	30 (41%)	63 (86%)	27 (79%)	65 (89%)	52 (71%)	66 (94%)	21 (70%)	7 (70%)	45 (64%)	67 (94%)	46 (66%)	11 (19%)	70.4	3rd
Sandwell and West Birmingham Hospitals NHS Trust	City Hospital	1	Eligible but no records															
		2	Insufficient records															
		3	21	21 (100%)	9 (43%)	20 (95%)	5 (36%)	19 (90%)	10 (48%)	21 (100%)	6 (100%)	1 (100%)	12 (75%)	3 (75%)	7 (35%)	15 (100%)	74.7	2nd
		4	43	43 (100%)	19 (44%)	43 (100%)	16 (64%)	41 (95%)	22 (51%)	43 (100%)	5 (100%)	4 (80%)	32 (89%)	5 (83%)	26 (60%)	38 (97%)	80.4	1st
		5	48	48 (100%)	31 (65%)	46 (96%)	14 (74%)	46 (96%)	28 (58%)	47 (98%)	7 (88%)	2 (67%)	36 (92%)	9 (100%)	35 (73%)	32 (91%)	83.1	1st
		6	54	50 (93%)	33 (66%)	49 (98%)	21 (75%)	50 (100%)	8 (16%)	50 (100%)	3 (75%)	1 (100%)	43 (100%)	26 (100%)	39 (78%)	38 (100%)	84	1st
		7	34	32 (94%)	14 (44%)	31 (97%)	11 (58%)	31 (97%)	5 (16%)	32 (100%)	1 (100%)	0 (0%)	30 (100%)	13 (100%)	18 (58%)	28 (100%)	72.4	3rd
Sandwell and West Birmingham Hospitals NHS Trust	Sandwell District Hospital	1	Eligible but no records															
		2	Insufficient records															
		3	20	20 (100%)	12 (60%)	20 (100%)	8 (67%)	20 (100%)	9 (45%)	19 (95%)	6 (100%)	1 (50%)	15 (88%)	9 (90%)	13 (65%)	15 (83%)	78.6	1st
		4	41	41 (100%)	21 (51%)	40 (98%)	14 (74%)	37 (90%)	24 (59%)	40 (100%)	6 (86%)	3 (100%)	26 (87%)	6 (75%)	28 (72%)	28 (88%)	81.5	1st
		5	54	54 (100%)	37 (69%)	53 (98%)	26 (74%)	49 (91%)	18 (33%)	50 (96%)	7 (78%)	3 (100%)	38 (90%)	15 (83%)	39 (74%)	39 (100%)	82.2	1st
		6	67	65 (97%)	40 (62%)	63 (97%)	30 (79%)	64 (98%)	14 (22%)	65 (100%)	6 (75%)	1 (50%)	53 (95%)	23 (100%)	53 (82%)	54 (100%)	79.9	2nd
		7	57	51 (89%)	34 (67%)	51 (100%)	22 (85%)	48 (94%)	9 (18%)	51 (100%)	5 (83%)	2 (67%)	48 (100%)	24 (96%)	38 (75%)	41 (95%)	81.6	1st
Shrewsbury and Telford Hospital NHS Trust	Princess Royal Hospital Telford	1	Eligible but no records															
		2	Eligible but no records															
		3	Eligible but no records															
		4	19	18 (95%)	7 (39%)	17 (94%)	10 (83%)	18 (100%)	17 (94%)	8 (44%)	11 (92%)	1 (100%)	8 (47%)	17 (94%)	16 (89%)	0 (0%)	73.1	2nd
		5	26	25 (96%)	15 (60%)	24 (96%)	4 (80%)	21 (84%)	14 (56%)	20 (87%)	13 (93%)	4 (100%)	7 (32%)	23 (92%)	18 (78%)	0 (0%)	71.5	2nd
		6	26	26 (100%)	10 (38%)	26 (100%)	8 (89%)	23 (88%)	25 (96%)	25 (100%)	1 (20%)	3 (100%)	20 (83%)	20 (77%)	24 (92%)	0 (0%)	73.7	2nd
		7	Eligible but no records															
Shrewsbury and Telford Hospital NHS Trust	Royal Shrewsbury Hospital	1	Eligible but no records															
		2	Eligible but no records															
		3	Eligible but no records															
		4	20	20 (100%)	10 (50%)	19 (95%)	4 (44%)	19 (95%)	18 (90%)	16 (80%)	15 (88%)	3 (75%)	12 (60%)	16 (80%)	13 (72%)	0 (0%)	69.2	2nd
		5	23	23 (100%)	10 (43%)	20 (87%)	6 (46%)	19 (83%)	12 (52%)	21 (91%)	13 (68%)	1 (100%)	9 (41%)	13 (57%)	13 (57%)	0 (0%)	61.5	4th
		6	25	24 (96%)	6 (25%)	22 (92%)	10 (71%)	20 (83%)	12 (50%)	18 (78%)	4 (40%)	1 (100%)	17 (89%)	15 (83%)	17 (71%)	0 (0%)	65.3	4th
		7	Eligible but no records															

Midlands and East (West Midlands)

SHA Cluster	SHA	Trust	Hospital	Patients Admitted Between (Quarter)	Total patients	Stroke patients	TIA patients	Other patients	Inpatient Stroke	Arr to scan median (mins)	Arr to 1st contact ST median (m)	Arr to contact with ST (Arr OoH) median (m)	OoH Hosp arr - stroke bed arr median (m)	% thromb	% eligible for thromb	% eligible for thromb (Arr OoH)	% thromb when eligible (Arr OoH)	% thromb within 1 hr of arr	Arr to thromb median (m)
ALL SITES	ALL SITES	ALL SITES	ALL SITES	Apr-Jun 11	9583	6089 (64%)	1371 (14%)	2123 (22%)	341 (4%)	125	87	122	219	541 (9%)	698 (11%)	353 (11%)	191 (54%)	263 (50%)	59
				Jul-Sep 11	11231	7446 (66%)	1495 (13%)	2290 (20%)	485 (4%)	111	82	119	206	666 (9%)	824 (11%)	405 (11%)	220 (54%)	319 (50%)	60
				Oct-Dec 11	11716	8111 (69%)	1372 (12%)	2233 (19%)	462 (4%)	112	89	121	205	733 (9%)	793 (10%)	416 (11%)	251 (60%)	361 (51%)	59
				Jan-Mar 12	13097	8973 (69%)	1531 (12%)	2593 (20%)	517 (4%)	103	91	126	219	878 (10%)	934 (10%)	454 (10%)	291 (64%)	414 (49%)	61
				Apr-Jun 12	13491	9324 (69%)	1483 (11%)	2684 (20%)	486 (4%)	92	79	103	201	989 (11%)	935 (10%)	444 (10%)	294 (66%)	507 (53%)	57
				Jul-Sep 12	14462	10069 (70%)	1526 (11%)	2867 (20%)	519 (4%)	85	74	102	200	1123 (11%)	1059 (11%)	563 (11%)	384 (68%)	559 (52%)	58
				Oct-Dec 12	12950	9010 (70%)	1397 (11%)	2543 (20%)	514 (4%)	85	74	103	203	969 (11%)	858 (10%)	414 (10%)	298 (72%)	475 (51%)	59
Midlands and East	West Midlands	South Warwickshire NHS Foundation Trust	Warwick Hospital	1	Eligible but no records														
				2	Eligible but no records														
				3	Eligible but no records														
				4	Eligible but no records														
				5	Eligible but no records														
				6	Eligible but no records														
				7	Eligible but no records														
Midlands and East	West Midlands	University Hospital of North Staffordshire NHS Trust	University Hospital of North Staffordshire	1	Eligible but no records														
				2	87	70 (80%)	17 (20%)	0 (0%)	0 (0%)	65	152	239	278	16 (23%)	17 (24%)	7 (22%)	6 (86%)	5 (36%)	101
				3	94	78 (83%)	16 (17%)	0 (0%)	0 (0%)	68	120	255	270	7 (9%)	4 (5%)	4 (11%)	3 (75%)	3 (43%)	78
				4	125	100 (80%)	25 (20%)	0 (0%)	3 (2%)	125	155	217	239	14 (14%)	9 (9%)	1 (3%)	1 (100%)	4 (29%)	84
				5	129	106 (82%)	23 (18%)	0 (0%)	0 (0%)	95	169	252	260	25 (24%)	15 (14%)	10 (19%)	8 (80%)	14 (56%)	57
				6	120	107 (89%)	12 (10%)	1 (1%)	1 (1%)	68	91	162	216	23 (21%)	17 (16%)	9 (16%)	9 (100%)	10 (43%)	72
				7	30	30 (100%)	0 (0%)	0 (0%)	0 (0%)	92	103	187	223	4 (13%)	2 (7%)	2 (14%)	2 (100%)	1 (25%)	60
Midlands and East	West Midlands	University Hospitals Birmingham NHS Foundation Trust	Queen Elizabeth Hospital Edgbaston	1	Eligible but no records														
				2	Eligible but no records														
				3	Eligible but no records														
				4	Eligible but no records														
				5	Eligible but no records														
				6	Eligible but no records														
				7	Eligible but no records														
Midlands and East	West Midlands	University Hospitals Coventry and Warwickshire NHS Trust	University Hospital Coventry	1	Eligible but no records														
				2	Eligible but no records														
				3	Eligible but no records														
				4	Eligible but no records														
				5	Eligible but no records														
				6	Eligible but no records														
				7	Eligible but no records														
Midlands and East	West Midlands	Walsall Healthcare NHS Trust	Manor Hospital	1	Eligible but no records														
				2	47	46 (98%)	1 (2%)	0 (0%)	1 (2%)	88	250	270	189	2 (4%)	3 (7%)	2 (8%)	1 (50%)	0 (0%)	92
				3	95	94 (99%)	0 (0%)	1 (1%)	3 (3%)	70	125	148	164	12 (13%)	15 (16%)	8 (18%)	7 (88%)	5 (42%)	81
				4	82	82 (100%)	0 (0%)	0 (0%)	6 (7%)	65	132	160	165	8 (10%)	10 (12%)	5 (12%)	4 (80%)	4 (50%)	60
				5	98	98 (100%)	0 (0%)	0 (0%)	3 (3%)	74	75	89	163	9 (9%)	9 (9%)	6 (11%)	5 (83%)	3 (38%)	82
				6	94	94 (100%)	0 (0%)	0 (0%)	3 (3%)	82	29	27	190	7 (7%)	6 (6%)	4 (9%)	4 (100%)	4 (57%)	56
				7	86	86 (100%)	0 (0%)	0 (0%)	5 (6%)	84	38	44	216	3 (3%)	3 (3%)	2 (6%)	2 (100%)	1 (33%)	85

Midlands and East (West Midlands)

Trust	Hospital	Patients Admitted Between (Quarter)	Total patients	Stroke patients	Indicator 1	Indicator 2	Indicator 3	Indicator 4	Indicator 5	Indicator 6	Indicator 7	Indicator 8	Indicator 9	Indicator 10	Indicator 11	Indicator 12	Average of 12 Indicators	Quartile
					% scanned within 1hr	% scanned within 24hr	% SU in 4h (OoH)	% stroke consultant	% known onset time	% prognosis discussed	% cont plan	% eligible thromb	Bundle 1	Bundle 2	Bundle 3	Bundle 4		
ALL SITES		Apr-Jun 11	9583	6089 (64%)	1791 (33%)	5050 (92%)	1735 (54%)	4830 (79%)	3262 (54%)	5010 (87%)	1406 (62%)	362 (52%)	2734 (53%)	4502 (85%)	3187 (55%)	3275 (63%)	64	
		Jul-Sep 11	11231	7446 (66%)	2358 (32%)	6432 (86%)	2127 (58%)	6074 (82%)	4224 (57%)	5977 (86%)	1917 (68%)	447 (54%)	3523 (57%)	5762 (88%)	4294 (61%)	4219 (66%)	66.2	
		Oct-Dec 11	11716	8111 (69%)	2704 (33%)	7290 (90%)	2349 (60%)	6710 (83%)	5159 (64%)	6622 (87%)	2188 (70%)	474 (60%)	3980 (57%)	6284 (89%)	4761 (62%)	4603 (66%)	68.3	
		Jan-Mar 12	13097	8973 (69%)	3143 (35%)	8190 (91%)	2442 (56%)	7471 (83%)	5825 (65%)	7488 (90%)	2538 (74%)	571 (61%)	4467 (58%)	6853 (89%)	5022 (59%)	5251 (69%)	69.2	
		Apr-Jun 12	13491	9324 (69%)	3491 (37%)	8525 (91%)	2825 (63%)	7880 (85%)	6009 (64%)	7799 (90%)	2906 (78%)	631 (67%)	4828 (61%)	6966 (89%)	5785 (65%)	5794 (74%)	72.2	
		Jul-Sep 12	14462	10069 (70%)	3985 (40%)	9298 (92%)	3288 (66%)	8571 (85%)	6748 (67%)	8355 (89%)	3053 (81%)	730 (69%)	5696 (65%)	7334 (89%)	6544 (68%)	6336 (76%)	73.9	
		Oct-Dec 12	12950	9010 (70%)	3582 (40%)	8341 (93%)	2824 (65%)	7682 (85%)	5933 (66%)	7895 (93%)	2982 (84%)	597 (70%)	5279 (68%)	6370 (90%)	5686 (66%)	5774 (78%)	74.7	
South Warwickshire NHS Foundation Trust	Warwick Hospital	1	Eligible but no records															
		2	Eligible but no records															
		3	Eligible but no records															
		4	Eligible but no records															
		5	Eligible but no records															
		6	Eligible but no records															
		7	Eligible but no records															
University Hospital of North Staffordshire NHS Trust	University Hospital of North Staffordshire	1	Eligible but no records															
		2	87	70 (80%)	32 (46%)	66 (94%)	13 (41%)	70 (100%)	39 (56%)	48 (71%)	9 (100%)	14 (82%)	50 (74%)	44 (64%)	40 (57%)	20 (32%)	68	2nd
		3	94	78 (83%)	37 (47%)	78 (100%)	15 (41%)	75 (96%)	23 (29%)	40 (53%)	9 (100%)	3 (75%)	55 (73%)	58 (79%)	43 (55%)	35 (48%)	66.4	3rd
		4	125	100 (80%)	26 (26%)	96 (96%)	20 (51%)	100 (100%)	40 (40%)	56 (59%)	17 (100%)	9 (100%)	69 (71%)	69 (70%)	56 (58%)	72 (75%)	70.5	2nd
		5	129	106 (82%)	39 (37%)	102 (96%)	22 (42%)	105 (99%)	53 (50%)	57 (56%)	9 (90%)	13 (87%)	72 (78%)	69 (68%)	64 (60%)	76 (80%)	70.3	2nd
		6	120	107 (89%)	50 (47%)	105 (98%)	33 (59%)	107 (100%)	50 (47%)	81 (79%)	11 (85%)	15 (88%)	86 (85%)	80 (78%)	73 (69%)	73 (78%)	76	2nd
		7	30	30 (100%)	13 (43%)	30 (100%)	12 (86%)	30 (100%)	16 (53%)	28 (97%)	2 (100%)	2 (100%)	26 (87%)	30 (100%)	22 (73%)	25 (96%)	86.3	1st
University Hospitals Birmingham NHS Foundation Trust	Queen Elizabeth Hospital Edgbaston	1	Eligible but no records															
		2	Eligible but no records															
		3	Eligible but no records															
		4	Eligible but no records															
		5	Eligible but no records															
		6	Eligible but no records															
		7	Eligible but no records															
University Hospitals Coventry and Warwickshire NHS Trust	University Hospital Coventry	1	Eligible but no records															
		2	Eligible but no records															
		3	Eligible but no records															
		4	Eligible but no records															
		5	Eligible but no records															
		6	Eligible but no records															
		7	Eligible but no records															
Walsall Healthcare NHS Trust	Manor Hospital	1	Eligible but no records															
		2	47	46 (98%)	19 (41%)	40 (87%)	18 (72%)	36 (78%)	30 (65%)	45 (98%)	17 (63%)	1 (33%)	21 (49%)	29 (66%)	33 (73%)	28 (67%)	66.1	2nd
		3	95	94 (99%)	41 (44%)	90 (96%)	33 (73%)	83 (88%)	79 (84%)	92 (100%)	37 (93%)	12 (80%)	70 (78%)	75 (99%)	70 (77%)	59 (75%)	82.1	1st
		4	82	82 (100%)	38 (46%)	75 (91%)	29 (71%)	67 (82%)	59 (72%)	79 (100%)	38 (88%)	7 (70%)	62 (82%)	71 (97%)	51 (67%)	45 (69%)	78	1st
		5	98	98 (100%)	41 (42%)	89 (91%)	43 (81%)	82 (84%)	94 (96%)	95 (98%)	66 (99%)	7 (78%)	74 (80%)	78 (99%)	74 (78%)	60 (75%)	83.3	1st
		6	94	94 (100%)	35 (37%)	88 (94%)	32 (70%)	80 (85%)	82 (87%)	91 (99%)	51 (100%)	5 (83%)	73 (83%)	70 (97%)	63 (69%)	73 (97%)	83.5	1st
		7	86	86 (100%)	30 (35%)	84 (98%)	23 (74%)	72 (84%)	73 (85%)	84 (98%)	44 (100%)	3 (100%)	70 (82%)	68 (94%)	63 (78%)	66 (96%)	85.3	1st

Midlands and East (West Midlands)

SHA Cluster	SHA	Trust	Hospital	Patients Admitted Between (Quarter)	Total patients	Stroke patients	TIA patients	Other patients	Inpatient Stroke	Arr to scan median (mins)	Arr to 1st contact ST median (m)	Arr to contact with ST (Arr OoH) median (m)	OoH Hosp arr - stroke bed arr median (m)	% thromb	% eligible for thromb	% eligible for thromb (Arr OoH)	% thromb when eligible (Arr OoH)	% thromb within 1 hr of arr	Arr to thromb median (m)
ALL SITES	ALL SITES			Apr-Jun 11	9583	6089 (64%)	1371 (14%)	2123 (22%)	341 (4%)	125	87	122	219	541 (9%)	698 (11%)	353 (11%)	191 (54%)	263 (50%)	59
				Jul-Sep 11	11231	7446 (66%)	1495 (13%)	2290 (20%)	485 (4%)	111	82	119	206	666 (9%)	824 (11%)	405 (11%)	220 (54%)	319 (50%)	60
				Oct-Dec 11	11716	8111 (69%)	1372 (12%)	2233 (19%)	462 (4%)	112	89	121	205	733 (9%)	793 (10%)	416 (11%)	251 (60%)	361 (51%)	59
				Jan-Mar 12	13097	8973 (69%)	1531 (12%)	2593 (20%)	517 (4%)	103	91	126	219	878 (10%)	934 (10%)	454 (10%)	291 (64%)	414 (49%)	61
				Apr-Jun 12	13491	9324 (69%)	1483 (11%)	2684 (20%)	486 (4%)	92	79	103	201	989 (11%)	935 (10%)	444 (10%)	294 (66%)	507 (53%)	57
				Jul-Sep 12	14462	10069 (70%)	1526 (11%)	2867 (20%)	519 (4%)	85	74	102	200	1123 (11%)	1059 (11%)	563 (11%)	384 (68%)	559 (52%)	58
				Oct-Dec 12	12950	9010 (70%)	1397 (11%)	2543 (20%)	514 (4%)	85	74	103	203	969 (11%)	858 (10%)	414 (10%)	298 (72%)	475 (51%)	59
Midlands and East	West Midlands	Worcestershire Acute Hospitals NHS Trust	Alexandra Hospital Redditch	1	74	54 (73%)	6 (8%)	14 (19%)	4 (5%)	174	239	498	415	6 (11%)	4 (7%)	2 (7%)	2 (100%)	2 (40%)	69
				2	117	55 (47%)	29 (25%)	33 (28%)	11 (9%)	163	183	236	237	7 (13%)	6 (11%)	4 (15%)	4 (100%)	4 (57%)	59
				3	72	42 (58%)	15 (21%)	15 (21%)	4 (6%)	142	157	215	214	4 (10%)	1 (2%)	0 (0%)	0 (NA%)	2 (67%)	56
				4	44	44 (100%)	0 (0%)	0 (0%)	4 (9%)	148	137	180	229	7 (16%)	6 (14%)	5 (23%)	5 (100%)	2 (29%)	75
				5	118	72 (61%)	23 (19%)	23 (19%)	5 (4%)	151	142	230	238	5 (7%)	6 (8%)	3 (10%)	2 (67%)	2 (40%)	92
				6	115	70 (61%)	29 (25%)	16 (14%)	6 (5%)	142	54	210	228	7 (10%)	8 (11%)	3 (10%)	3 (100%)	2 (33%)	68
				7	111	58 (52%)	28 (25%)	25 (23%)	1 (1%)	126	28	69	215	6 (10%)	4 (7%)	3 (9%)	3 (100%)	1 (17%)	94
Midlands and East	West Midlands	Worcestershire Acute Hospitals NHS Trust	Worcestershire Royal Hospital	1	137	71 (52%)	22 (16%)	44 (32%)	1 (1%)	1183	279	238	238	11 (15%)	6 (8%)	4 (10%)	4 (100%)	5 (45%)	70
				2	103	56 (54%)	19 (18%)	28 (27%)	1 (1%)	355	337	356	356	6 (11%)	3 (5%)	2 (8%)	2 (100%)	1 (17%)	73
				3	102	68 (67%)	15 (15%)	19 (19%)	4 (4%)	154	476	727	918	14 (21%)	5 (7%)	0 (0%)	0 (NA%)	8 (67%)	47
				4	123	77 (63%)	14 (11%)	32 (26%)	5 (4%)	221	420	472	476	7 (9%)	6 (8%)	2 (4%)	0 (0%)	4 (67%)	42
				5	133	73 (55%)	23 (17%)	37 (28%)	5 (4%)	236	314	438	466	3 (4%)	1 (1%)	1 (3%)	1 (100%)	1 (33%)	89
				6	86	85 (99%)	0 (0%)	1 (1%)	1 (1%)	235	239	314	312	16 (19%)	8 (9%)	3 (7%)	3 (100%)	7 (47%)	67
				7	69	69 (100%)	0 (0%)	0 (0%)	2 (3%)	161	584	819	1419	11 (16%)	7 (10%)	4 (10%)	4 (100%)	3 (30%)	67
Midlands and East	West Midlands	Wye Valley NHS Trust	Hereford County Hospital	1	142	96 (68%)	14 (10%)	32 (23%)	3 (2%)	180	270	235	210	9 (9%)	8 (8%)	3 (6%)	2 (67%)	0 (0%)	125
				2	151	99 (66%)	18 (12%)	34 (23%)	8 (5%)	135	245	250	220	6 (6%)	7 (7%)	4 (9%)	3 (75%)	0 (0%)	98
				3	133	82 (62%)	6 (5%)	45 (34%)	9 (7%)	200	257	254	202	7 (9%)	4 (5%)	1 (3%)	1 (100%)	0 (0%)	105
				4	134	85 (63%)	16 (12%)	33 (25%)	5 (4%)	229	284	299	229	4 (5%)	2 (2%)	1 (3%)	1 (100%)	1 (25%)	143
				5	147	100 (68%)	15 (10%)	32 (22%)	12 (8%)	152	328	321	220	7 (7%)	6 (6%)	2 (5%)	2 (100%)	1 (14%)	115
				6	142	87 (61%)	18 (13%)	37 (26%)	8 (6%)	118	269	272	221	6 (7%)	3 (3%)	2 (5%)	2 (100%)	0 (0%)	83
				7	134	80 (60%)	21 (16%)	33 (25%)	9 (7%)	167	248	239	217	4 (5%)	2 (3%)	1 (2%)	1 (100%)	1 (33%)	102

Midlands and East (West Midlands)

Trust	Hospital	Patients Admitted Between (Quarter)	Total patients	Stroke patients	Indicator 1	Indicator 2	Indicator 3	Indicator 4	Indicator 5	Indicator 6	Indicator 7	Indicator 8	Indicator 9	Indicator 10	Indicator 11	Indicator 12	Average of 12 Indicators	Quartile
					% scanned within 1hr	% scanned within 24hr	% SU in 4h (OoH)	% stroke consultant	% known onset time	% prognosis discussed	% cont plan	% eligible thromb	Bundle 1	Bundle 2	Bundle 3	Bundle 4		
ALL SITES		Apr-Jun 11	9583	6089 (64%)	1791 (33%)	5050 (92%)	1735 (54%)	4830 (79%)	3262 (54%)	5010 (87%)	1406 (62%)	362 (52%)	2734 (53%)	4502 (85%)	3187 (55%)	3275 (63%)	64	
		Jul-Sep 11	11231	7446 (66%)	2358 (32%)	6432 (86%)	2127 (58%)	6074 (82%)	4224 (57%)	5977 (86%)	1917 (68%)	447 (54%)	3523 (57%)	5762 (88%)	4294 (61%)	4219 (66%)	66.2	
		Oct-Dec 11	11716	8111 (69%)	2704 (33%)	7290 (90%)	2349 (60%)	6710 (83%)	5159 (64%)	6622 (87%)	2188 (70%)	474 (60%)	3980 (57%)	6284 (89%)	4761 (62%)	4603 (66%)	68.3	
		Jan-Mar 12	13097	8973 (69%)	3143 (35%)	8190 (91%)	2442 (56%)	7471 (83%)	5825 (65%)	7488 (90%)	2538 (74%)	571 (61%)	4467 (58%)	6853 (89%)	5022 (59%)	5251 (69%)	69.2	
		Apr-Jun 12	13491	9324 (69%)	3491 (37%)	8525 (91%)	2825 (63%)	7880 (85%)	6009 (64%)	7799 (90%)	2906 (78%)	631 (67%)	4828 (61%)	6966 (89%)	5785 (65%)	5794 (74%)	72.2	
		Jul-Sep 12	14462	10069 (70%)	3985 (40%)	9298 (92%)	3288 (66%)	8571 (85%)	6748 (67%)	8355 (89%)	3053 (81%)	730 (69%)	5696 (65%)	7334 (89%)	6544 (68%)	6336 (76%)	73.9	
		Oct-Dec 12	12950	9010 (70%)	3582 (40%)	8341 (93%)	2824 (65%)	7682 (85%)	5933 (66%)	7895 (93%)	2982 (84%)	597 (70%)	5279 (68%)	6370 (90%)	5686 (66%)	5774 (78%)	74.7	
Worcestershire Acute Hospitals NHS Trust	Alexandra Hospital Redditch	1	74	54 (73%)	14 (29%)	42 (86%)	12 (44%)	23 (43%)	29 (54%)	33 (61%)	11 (42%)	4 (100%)	8 (16%)	3 (10%)	29 (58%)	1 (2%)	45.4	4th
		2	117	55 (47%)	14 (25%)	47 (85%)	19 (70%)	34 (62%)	23 (42%)	42 (89%)	11 (65%)	6 (100%)	19 (40%)	9 (60%)	36 (73%)	13 (32%)	62	3rd
		3	72	42 (58%)	11 (26%)	39 (93%)	11 (73%)	14 (33%)	34 (81%)	35 (95%)	5 (45%)	1 (100%)	18 (47%)	8 (50%)	32 (84%)	4 (11%)	61.6	3rd
		4	44	44 (100%)	16 (36%)	39 (89%)	16 (73%)	32 (73%)	37 (84%)	35 (97%)	13 (87%)	6 (100%)	26 (70%)	11 (85%)	31 (78%)	13 (36%)	75.6	1st
		5	118	72 (61%)	21 (29%)	64 (89%)	19 (66%)	46 (64%)	51 (71%)	63 (90%)	21 (95%)	5 (83%)	30 (53%)	15 (71%)	47 (69%)	34 (59%)	69.9	3rd
		6	115	70 (61%)	21 (30%)	61 (87%)	21 (68%)	46 (66%)	46 (66%)	53 (83%)	23 (100%)	6 (75%)	43 (67%)	17 (74%)	50 (77%)	39 (65%)	71.4	3rd
		7	111	58 (52%)	19 (33%)	45 (78%)	26 (81%)	36 (62%)	48 (83%)	45 (80%)	14 (93%)	4 (100%)	20 (43%)	15 (88%)	47 (82%)	25 (52%)	73	3rd
Worcestershire Acute Hospitals NHS Trust	Worcestershire Royal Hospital	1	137	71 (52%)	13 (19%)	49 (73%)	23 (56%)	28 (39%)	27 (38%)	32 (47%)	0 (0%)	6 (100%)	3 (5%)	9 (25%)	32 (46%)	0 (0%)	37.4	4th
		2	103	56 (54%)	12 (21%)	40 (71%)	5 (21%)	15 (27%)	30 (54%)	33 (60%)	10 (77%)	3 (100%)	2 (4%)	9 (64%)	10 (18%)	18 (38%)	46.3	4th
		3	102	68 (67%)	21 (31%)	56 (82%)	3 (9%)	9 (13%)	57 (84%)	38 (58%)	27 (93%)	4 (80%)	13 (20%)	18 (72%)	12 (19%)	21 (37%)	49.8	4th
		4	123	77 (63%)	23 (30%)	66 (86%)	15 (31%)	11 (14%)	57 (74%)	38 (50%)	16 (57%)	4 (67%)	5 (7%)	9 (43%)	22 (31%)	5 (8%)	41.4	4th
		5	133	73 (55%)	16 (22%)	55 (75%)	12 (36%)	30 (41%)	58 (79%)	34 (47%)	14 (64%)	1 (100%)	25 (36%)	18 (86%)	26 (38%)	7 (11%)	53	4th
		6	86	85 (99%)	19 (22%)	70 (82%)	21 (47%)	50 (59%)	72 (85%)	45 (54%)	34 (81%)	8 (100%)	44 (54%)	15 (54%)	47 (56%)	25 (40%)	61.1	4th
		7	69	69 (100%)	18 (26%)	65 (94%)	8 (21%)	43 (62%)	59 (86%)	51 (75%)	18 (62%)	7 (100%)	28 (42%)	22 (63%)	18 (27%)	12 (23%)	56.7	4th
Wye Valley NHS Trust	Hereford County Hospital	1	142	96 (68%)	24 (27%)	80 (90%)	35 (69%)	41 (43%)	52 (54%)	59 (69%)	13 (30%)	5 (63%)	35 (37%)	74 (86%)	59 (63%)	34 (43%)	56.1	3rd
		2	151	99 (66%)	21 (21%)	92 (93%)	33 (70%)	43 (43%)	57 (58%)	45 (82%)	10 (29%)	5 (71%)	56 (59%)	76 (86%)	68 (73%)	40 (51%)	61.4	3rd
		3	133	82 (62%)	18 (22%)	79 (96%)	29 (78%)	55 (67%)	48 (59%)	40 (85%)	8 (53%)	4 (100%)	43 (55%)	71 (93%)	53 (69%)	47 (67%)	70.4	2nd
		4	134	85 (63%)	14 (16%)	73 (86%)	26 (67%)	59 (69%)	70 (82%)	51 (100%)	14 (67%)	2 (100%)	59 (71%)	75 (96%)	61 (75%)	41 (58%)	74	2nd
		5	147	100 (68%)	21 (21%)	87 (87%)	30 (70%)	61 (61%)	78 (78%)	47 (96%)	17 (52%)	5 (83%)	55 (57%)	88 (96%)	60 (67%)	43 (52%)	68.4	3rd
		6	142	87 (61%)	23 (26%)	81 (93%)	34 (89%)	46 (53%)	77 (89%)	38 (95%)	23 (96%)	3 (100%)	58 (69%)	79 (95%)	71 (87%)	47 (64%)	79.6	2nd
		7	134	80 (60%)	18 (23%)	76 (95%)	37 (84%)	51 (64%)	74 (93%)	42 (100%)	23 (92%)	2 (100%)	61 (78%)	72 (96%)	61 (86%)	44 (75%)	82	1st

North of England (North East)

SHA Cluster	SHA	Trust	Hospital	Patients Admitted Between (Quarter)	Total patients	Stroke patients	TIA patients	Other patients	Inpatient Stroke	Arr to scan median (mins)	Arr to 1st contact ST median (m)	Arr to contact with ST (Arr OoH) median (m)	OoH Hosp arr - stroke bed arr median (m)	% thromb	% eligible for thromb	% eligible for thromb (Arr OoH)	% thromb when eligible (Arr OoH)	% thromb within 1 hr of arr	Arr to thromb median (m)
ALL SITES	ALL SITES	ALL SITES	ALL SITES	Apr-Jun 11	9583	6089 (64%)	1371 (14%)	2123 (22%)	341 (4%)	125	87	122	219	541 (9%)	698 (11%)	353 (11%)	191 (54%)	263 (50%)	59
				Jul-Sep 11	11231	7446 (66%)	1495 (13%)	2290 (20%)	485 (4%)	111	82	119	206	666 (9%)	824 (11%)	405 (11%)	220 (54%)	319 (50%)	60
				Oct-Dec 11	11716	8111 (69%)	1372 (12%)	2233 (19%)	462 (4%)	112	89	121	205	733 (9%)	793 (10%)	416 (11%)	251 (60%)	361 (51%)	59
				Jan-Mar 12	13097	8973 (69%)	1531 (12%)	2593 (20%)	517 (4%)	103	91	126	219	878 (10%)	934 (10%)	454 (10%)	291 (64%)	414 (49%)	61
				Apr-Jun 12	13491	9324 (69%)	1483 (11%)	2684 (20%)	486 (4%)	92	79	103	201	989 (11%)	935 (10%)	444 (10%)	294 (66%)	507 (53%)	57
				Jul-Sep 12	14462	10069 (70%)	1526 (11%)	2867 (20%)	519 (4%)	85	74	102	200	1123 (11%)	1059 (11%)	563 (11%)	384 (68%)	559 (52%)	58
				Oct-Dec 12	12950	9010 (70%)	1397 (11%)	2543 (20%)	514 (4%)	85	74	103	203	969 (11%)	858 (10%)	414 (10%)	298 (72%)	475 (51%)	59
North of England	North East	City Hospitals Sunderland NHS Foundation Trust	Sunderland Royal Hospital	1	141	107 (76%)	14 (10%)	20 (14%)	5 (4%)	586	126	109	134	2 (2%)	8 (7%)	4 (7%)	0 (0%)	0 (0%)	169
				2	117	86 (74%)	13 (11%)	18 (15%)	0 (0%)	201	136	154	156	6 (7%)	10 (12%)	6 (13%)	2 (33%)	0 (0%)	124
				3	32	31 (97%)	1 (3%)	0 (0%)	1 (3%)	133	128	289	289	4 (13%)	6 (19%)	4 (27%)	1 (25%)	0 (0%)	117
				4	176	153 (87%)	0 (0%)	23 (13%)	12 (7%)	136	179	223	223	13 (8%)	14 (9%)	5 (9%)	4 (80%)	0 (0%)	90
				5	192	143 (74%)	14 (7%)	35 (18%)	8 (4%)	116	182	238	242	11 (8%)	13 (9%)	10 (14%)	7 (70%)	0 (0%)	123
				6	191	142 (74%)	15 (8%)	34 (18%)	13 (7%)	90	164	203	211	9 (6%)	19 (13%)	13 (18%)	8 (62%)	2 (22%)	87
				7	188	146 (78%)	14 (7%)	28 (15%)	12 (6%)	87	119	164	213	11 (8%)	15 (10%)	4 (7%)	3 (75%)	0 (0%)	108
North of England	North East	County Durham and Darlington NHS Foundation Trust	Darlington Memorial Hospital	1	Eligible but no records														
				2	Eligible but no records														
				3	22	21 (95%)	1 (5%)	0 (0%)	0 (0%)	63	65	63	362	4 (19%)	2 (10%)	1 (13%)	1 (100%)	0 (0%)	110
				4	Not eligible														
				5	Not eligible														
				6	Not eligible														
				7	Not eligible														
North of England	North East	County Durham and Darlington NHS Foundation Trust	University Hospital of North Durham	1	Eligible but no records														
				2	Eligible but no records														
				3	25	22 (88%)	2 (8%)	1 (4%)	0 (0%)	84	70	89	195	7 (32%)	4 (18%)	2 (22%)	2 (100%)	2 (29%)	91
				4	201	128 (64%)	46 (23%)	27 (13%)	0 (0%)	87	5	5	0	23 (18%)	23 (18%)	12 (21%)	7 (58%)	18 (78%)	34
				5	108	82 (76%)	3 (3%)	23 (21%)	3 (3%)	118	16	6	0	16 (20%)	11 (13%)	8 (21%)	6 (75%)	9 (60%)	45
				6	165	104 (63%)	32 (19%)	29 (18%)	2 (1%)	120	15	23	0	14 (13%)	13 (13%)	7 (12%)	3 (43%)	11 (79%)	35
				7	29	21 (72%)	8 (28%)	0 (0%)	1 (3%)	88	5	19	0	5 (24%)	3 (14%)	2 (22%)	1 (50%)	3 (75%)	46
North of England	North East	Gateshead Health NHS Foundation Trust	Queen Elizabeth Hospital Gateshead	1	87	60 (69%)	16 (18%)	11 (13%)	1 (1%)	221	64	103	203	3 (5%)	8 (13%)	4 (15%)	2 (50%)	0 (0%)	129
				2	76	68 (89%)	7 (9%)	1 (1%)	2 (3%)	231	53	102	178	4 (6%)	7 (10%)	3 (10%)	1 (33%)	0 (0%)	77
				3	88	79 (90%)	4 (5%)	5 (6%)	2 (2%)	238	35	118	140	4 (5%)	4 (5%)	3 (9%)	2 (67%)	0 (0%)	95
				4	84	78 (93%)	1 (1%)	5 (6%)	6 (7%)	268	64	70	231	9 (12%)	12 (15%)	6 (18%)	6 (100%)	0 (0%)	118
				5	74	73 (99%)	0 (0%)	1 (1%)	2 (3%)	286	62	110	192	4 (5%)	4 (5%)	3 (8%)	3 (100%)	0 (0%)	137
				6	80	79 (99%)	0 (0%)	1 (1%)	4 (5%)	236	51	196	200	6 (8%)	4 (5%)	3 (8%)	2 (67%)	1 (17%)	119
				7	81	77 (95%)	3 (4%)	1 (1%)	1 (1%)	279	70	122	236	9 (12%)	9 (12%)	5 (13%)	4 (80%)	1 (11%)	111
North of England	North East	Newcastle upon Tyne Hospitals NHS Foundation Trust	Royal Victoria Infirmary	1	56	48 (86%)	1 (2%)	7 (13%)	3 (5%)	82	31	37	163	11 (23%)	11 (23%)	7 (30%)	7 (100%)	7 (64%)	59
				2	122	109 (89%)	5 (4%)	8 (7%)	6 (5%)	78	169	721	250	13 (12%)	11 (10%)	4 (10%)	4 (100%)	8 (67%)	41
				3	128	108 (84%)	10 (8%)	10 (8%)	9 (7%)	62	150	221	234	13 (12%)	10 (9%)	7 (16%)	7 (100%)	5 (42%)	81
				4	206	151 (73%)	29 (14%)	26 (13%)	9 (4%)	98	56	163	211	11 (7%)	10 (7%)	5 (9%)	5 (100%)	4 (36%)	62
				5	155	106 (68%)	15 (10%)	34 (22%)	11 (7%)	90	54	105	173	8 (8%)	7 (7%)	5 (11%)	2 (40%)	2 (33%)	72
				6	117	116 (99%)	0 (0%)	1 (1%)	4 (3%)	80	47	120	167	8 (7%)	9 (8%)	3 (5%)	1 (33%)	5 (71%)	46
				7	175	140 (80%)	21 (12%)	14 (8%)	1 (1%)	80	67	135	185	9 (6%)	12 (9%)	4 (7%)	2 (50%)	4 (44%)	61

North of England (North East)

Trust	Hospital	Patients Admitted Between (Quarter)	Total patients	Stroke patients	Indicator 1	Indicator 2	Indicator 3	Indicator 4	Indicator 5	Indicator 6	Indicator 7	Indicator 8	Indicator 9	Indicator 10	Indicator 11	Indicator 12	Average of 12 Indicators	Quartile
					% scanned within 1hr	% scanned within 24hr	% SU in 4h (OoH)	% stroke consultant	% known onset time	% prognosis discussed	% cont plan	% eligible thromb	Bundle 1	Bundle 2	Bundle 3	Bundle 4		
ALL SITES		Apr-Jun 11	9583	6089 (64%)	1791 (33%)	5050 (92%)	1735 (54%)	4830 (79%)	3262 (54%)	5010 (87%)	1406 (62%)	362 (52%)	2734 (53%)	4502 (85%)	3187 (55%)	3275 (63%)	64	
		Jul-Sep 11	11231	7446 (66%)	2358 (32%)	6432 (86%)	2127 (58%)	6074 (82%)	4224 (57%)	5977 (86%)	1917 (68%)	447 (54%)	3523 (57%)	5762 (88%)	4294 (61%)	4219 (66%)	66.2	
		Oct-Dec 11	11716	8111 (69%)	2704 (33%)	7290 (90%)	2349 (60%)	6710 (83%)	5159 (64%)	6622 (87%)	2188 (70%)	474 (60%)	3980 (57%)	6284 (89%)	4761 (62%)	4603 (66%)	68.3	
		Jan-Mar 12	13097	8973 (69%)	3143 (35%)	8190 (91%)	2442 (56%)	7471 (83%)	5825 (65%)	7488 (90%)	2538 (74%)	571 (61%)	4467 (58%)	6853 (89%)	5022 (59%)	5251 (69%)	69.2	
		Apr-Jun 12	13491	9324 (69%)	3491 (37%)	8525 (91%)	2825 (63%)	7880 (85%)	6009 (64%)	7799 (90%)	2906 (78%)	631 (67%)	4828 (61%)	6966 (89%)	5785 (65%)	5794 (74%)	72.2	
		Jul-Sep 12	14462	10069 (70%)	3985 (40%)	9298 (92%)	3288 (66%)	8571 (85%)	6748 (67%)	8355 (89%)	3053 (81%)	730 (69%)	5696 (65%)	7334 (89%)	6544 (68%)	6336 (76%)	73.9	
		Oct-Dec 12	12950	9010 (70%)	3582 (40%)	8341 (93%)	2824 (65%)	7682 (85%)	5933 (66%)	7895 (93%)	2982 (84%)	597 (70%)	5279 (68%)	6370 (90%)	5686 (66%)	5774 (78%)	74.7	
City Hospitals Sunderland NHS Foundation Trust	Sunderland Royal Hospital	1	141	107 (76%)	6 (6%)	84 (83%)	36 (59%)	86 (80%)	61 (57%)	98 (94%)	40 (93%)	1 (13%)	16 (16%)	80 (88%)	53 (52%)	73 (78%)	59.9	2nd
		2	117	86 (74%)	14 (16%)	74 (86%)	26 (57%)	76 (88%)	49 (57%)	85 (100%)	30 (100%)	4 (40%)	23 (29%)	52 (60%)	63 (90%)	67.8	2nd	
		3	32	31 (97%)	5 (16%)	28 (90%)	6 (40%)	26 (84%)	17 (55%)	31 (100%)	18 (100%)	1 (17%)	12 (44%)	28 (97%)	16 (53%)	19 (70%)	63.9	3rd
		4	176	153 (87%)	28 (18%)	135 (88%)	31 (54%)	135 (88%)	81 (53%)	153 (100%)	67 (100%)	9 (64%)	76 (51%)	138 (95%)	82 (58%)	106 (80%)	70.9	2nd
		5	192	143 (74%)	28 (20%)	137 (96%)	34 (48%)	135 (94%)	66 (46%)	129 (99%)	63 (100%)	8 (62%)	60 (43%)	130 (99%)	70 (52%)	86 (74%)	69.4	3rd
		6	191	142 (74%)	39 (27%)	136 (96%)	48 (66%)	133 (94%)	104 (73%)	134 (96%)	53 (98%)	9 (47%)	68 (49%)	127 (95%)	85 (65%)	84 (67%)	72.9	3rd
		7	188	146 (78%)	52 (36%)	138 (95%)	39 (71%)	141 (97%)	95 (65%)	141 (97%)	51 (98%)	7 (47%)	65 (46%)	123 (91%)	95 (70%)	119 (98%)	75.8	2nd
County Durham and Darlington NHS Foundation Trust	Darlington Memorial Hospital	1	Eligible but no records															
		2	Eligible but no records															
		3	22	21 (95%)	10 (48%)	19 (90%)	3 (38%)	17 (81%)	16 (76%)	19 (100%)	0 (0%)	2 (100%)	6 (55%)	13 (93%)	13 (62%)	16 (89%)	69.2	2nd
		4	Not eligible															
		5	Not eligible															
		6	Not eligible															
		7	Not eligible															
County Durham and Darlington NHS Foundation Trust	University Hospital of North Durham	1	Eligible but no records															
		2	Eligible but no records															
		3	25	22 (88%)	8 (36%)	22 (100%)	5 (56%)	22 (100%)	20 (91%)	21 (100%)	4 (100%)	3 (75%)	8 (47%)	17 (100%)	13 (59%)	16 (84%)	79	1st
		4	201	128 (64%)	51 (40%)	115 (90%)	47 (81%)	127 (99%)	92 (72%)	124 (99%)	8 (50%)	14 (61%)	62 (71%)	93 (99%)	114 (89%)	103 (86%)	78.1	1st
		5	108	82 (76%)	29 (35%)	71 (87%)	32 (84%)	82 (100%)	59 (72%)	78 (96%)	9 (90%)	8 (73%)	35 (70%)	71 (100%)	66 (84%)	57 (80%)	80.9	1st
		6	165	104 (63%)	35 (34%)	91 (88%)	47 (82%)	101 (97%)	85 (82%)	101 (97%)	32 (86%)	6 (46%)	59 (81%)	45 (88%)	89 (87%)	82 (94%)	80.2	2nd
		7	29	21 (72%)	10 (48%)	19 (90%)	6 (67%)	21 (100%)	20 (95%)	21 (100%)	7 (78%)	2 (67%)	13 (76%)	6 (100%)	16 (80%)	19 (95%)	83	1st
Gateshead Health NHS Foundation Trust	Queen Elizabeth Hospital Gateshead	1	87	60 (69%)	12 (21%)	52 (91%)	20 (77%)	48 (80%)	41 (68%)	54 (93%)	2 (18%)	3 (38%)	25 (47%)	51 (93%)	38 (64%)	34 (67%)	63.1	2nd
		2	76	68 (89%)	8 (12%)	58 (85%)	21 (70%)	58 (85%)	50 (74%)	66 (97%)	35 (74%)	4 (57%)	37 (61%)	65 (98%)	48 (73%)	34 (59%)	70.4	2nd
		3	88	79 (90%)	12 (15%)	69 (87%)	24 (71%)	71 (90%)	52 (66%)	73 (95%)	50 (93%)	3 (75%)	37 (53%)	72 (95%)	60 (78%)	42 (58%)	72.9	2nd
		4	84	78 (93%)	13 (17%)	62 (79%)	19 (58%)	62 (79%)	42 (54%)	70 (93%)	59 (86%)	8 (67%)	31 (42%)	73 (95%)	46 (64%)	47 (72%)	67.1	3rd
		5	74	73 (99%)	18 (25%)	62 (85%)	26 (65%)	64 (88%)	44 (60%)	71 (97%)	62 (95%)	3 (75%)	37 (54%)	70 (97%)	50 (70%)	43 (74%)	73.9	2nd
		6	80	79 (99%)	16 (20%)	69 (87%)	21 (54%)	67 (85%)	49 (62%)	78 (100%)	73 (99%)	3 (75%)	38 (49%)	79 (100%)	54 (71%)	51 (73%)	72.9	2nd
		7	81	77 (95%)	12 (16%)	63 (82%)	23 (57%)	61 (79%)	41 (53%)	74 (97%)	67 (89%)	8 (89%)	30 (41%)	77 (100%)	47 (62%)	41 (59%)	68.7	3rd
Newcastle upon Tyne Hospitals NHS Foundation Trust	Royal Victoria Infirmary	1	56	48 (86%)	19 (45%)	40 (95%)	16 (70%)	46 (96%)	30 (63%)	46 (100%)	41 (91%)	9 (82%)	21 (60%)	46 (98%)	29 (64%)	13 (27%)	74.2	1st
		2	122	109 (89%)	38 (35%)	97 (89%)	17 (41%)	109 (100%)	71 (65%)	106 (98%)	93 (89%)	7 (64%)	72 (78%)	104 (96%)	61 (59%)	89 (82%)	74.8	1st
		3	128	108 (84%)	49 (45%)	102 (94%)	23 (52%)	106 (98%)	77 (71%)	108 (100%)	81 (98%)	9 (90%)	57 (61%)	104 (98%)	64 (65%)	78 (87%)	80	1st
		4	206	151 (73%)	39 (26%)	146 (97%)	32 (58%)	143 (95%)	88 (58%)	147 (99%)	72 (92%)	9 (90%)	53 (46%)	140 (96%)	88 (62%)	99 (69%)	73.9	2nd
		5	155	106 (68%)	28 (26%)	101 (95%)	31 (69%)	98 (92%)	82 (77%)	100 (96%)	47 (96%)	4 (57%)	46 (61%)	98 (96%)	72 (75%)	68 (69%)	75.9	2nd
		6	117	116 (99%)	47 (41%)	114 (98%)	48 (77%)	112 (97%)	95 (82%)	114 (99%)	35 (97%)	5 (56%)	73 (70%)	111 (98%)	93 (83%)	99 (96%)	82.8	1st
		7	175	140 (80%)	55 (39%)	139 (99%)	48 (80%)	135 (96%)	111 (79%)	134 (98%)	58 (98%)	7 (58%)	78 (65%)	134 (99%)	114 (82%)	105 (84%)	81.5	1st

North of England (North East)

SHA Cluster	SHA	Trust	Hospital	Patients Admitted Between (Quarter)	Total patients	Stroke patients	TIA patients	Other patients	Inpatient Stroke	Arr to scan median (mins)	Arr to 1st contact ST median (m)	Arr to contact with ST (Arr OoH) median (m)	OoH Hosp arr - stroke bed arr median (m)	% thromb	% eligible for thromb	% eligible for thromb (Arr OoH)	% thromb when eligible (Arr OoH)	% thromb within 1 hr of arr	Arr to thromb median (m)
ALL SITES	ALL SITES	ALL SITES	ALL SITES	Apr-Jun 11	9583	6089 (64%)	1371 (14%)	2123 (22%)	341 (4%)	125	87	122	219	541 (9%)	698 (11%)	353 (11%)	191 (54%)	263 (50%)	59
				Jul-Sep 11	11231	7446 (66%)	1495 (13%)	2290 (20%)	485 (4%)	111	82	119	206	666 (9%)	824 (11%)	405 (11%)	220 (54%)	319 (50%)	60
				Oct-Dec 11	11716	8111 (69%)	1372 (12%)	2233 (19%)	462 (4%)	112	89	121	205	733 (9%)	793 (10%)	416 (11%)	251 (60%)	361 (51%)	59
				Jan-Mar 12	13097	8973 (69%)	1531 (12%)	2593 (20%)	517 (4%)	103	91	126	219	878 (10%)	934 (10%)	454 (10%)	291 (64%)	414 (49%)	61
				Apr-Jun 12	13491	9324 (69%)	1483 (11%)	2684 (20%)	486 (4%)	92	79	103	201	989 (11%)	935 (10%)	444 (10%)	294 (66%)	507 (53%)	57
				Jul-Sep 12	14462	10069 (70%)	1526 (11%)	2867 (20%)	519 (4%)	85	74	102	200	1123 (11%)	1059 (11%)	563 (11%)	384 (68%)	559 (52%)	58
North of England	North East	North Tees and Hartlepool NHS Foundation Trust	North Tees and Hartlepool Hospitals	Oct-Dec 12	12950	9010 (70%)	1397 (11%)	2543 (20%)	514 (4%)	85	74	103	203	969 (11%)	858 (10%)	414 (10%)	298 (72%)	475 (51%)	59
				1	65	32 (49%)	19 (29%)	14 (22%)	3 (5%)	498	128	80	189	1 (3%)	5 (16%)	4 (15%)	1 (25%)	1 (100%)	49
				2	117	68 (58%)	24 (21%)	25 (21%)	2 (2%)	827	85	70	164	1 (1%)	10 (15%)	3 (13%)	0 (0%)	0 (0%)	66
				3	136	112 (82%)	13 (10%)	11 (8%)	3 (2%)	382	72	59	142	14 (13%)	17 (15%)	10 (19%)	8 (80%)	0 (0%)	83
				4	128	94 (73%)	21 (16%)	13 (10%)	2 (2%)	477	54	66	148	5 (5%)	6 (6%)	1 (3%)	0 (0%)	3 (60%)	59
				5	174	138 (79%)	24 (14%)	12 (7%)	10 (6%)	202	63	86	202	8 (6%)	10 (7%)	4 (6%)	2 (50%)	0 (0%)	90
North of England	North East	Northumbria Healthcare NHS Foundation Trust	Hexham General Hospital	6	135	117 (87%)	11 (8%)	7 (5%)	6 (4%)	218	80	76	162	4 (3%)	8 (7%)	4 (7%)	2 (50%)	1 (25%)	84
				7	97	85 (88%)	9 (9%)	3 (3%)	1 (1%)	514	78	78	169	2 (2%)	6 (7%)	3 (8%)	1 (33%)	1 (50%)	72
				1	32	24 (75%)	4 (13%)	4 (13%)	1 (3%)	129	52	284	185	1 (4%)	1 (4%)	0 (0%)	0 (NA%)	0 (NA%)	NA
				2	50	27 (54%)	7 (14%)	16 (32%)	0 (0%)	143	151	205	235	0 (0%)	0 (0%)	0 (0%)	0 (NA%)	0 (NA%)	NA
				3	43	30 (70%)	3 (7%)	10 (23%)	3 (7%)	185	125	170	235	1 (3%)	1 (3%)	0 (0%)	0 (NA%)	1 (100%)	55
				4	46	37 (80%)	4 (9%)	5 (11%)	2 (4%)	149	172	190	190	1 (3%)	0 (0%)	0 (0%)	0 (NA%)	0 (NA%)	NA
North of England	North East	Northumbria Healthcare NHS Foundation Trust	North Tyneside General Hospital	5	33	31 (94%)	1 (3%)	1 (3%)	3 (9%)	58	128	172	172	3 (10%)	4 (13%)	1 (13%)	0 (0%)	1 (33%)	62
				6	23	23 (100%)	0 (0%)	0 (0%)	0 (0%)	154	187	187	187	1 (4%)	0 (0%)	0 (0%)	0 (NA%)	0 (0%)	86
				7	36	23 (64%)	5 (14%)	8 (22%)	3 (8%)	131	115	134	198	1 (4%)	1 (4%)	0 (0%)	0 (NA%)	1 (100%)	41
				1	36	31 (86%)	3 (8%)	2 (6%)	0 (0%)	157	135	180	420	2 (6%)	4 (13%)	3 (16%)	2 (67%)	0 (0%)	69
				2	86	85 (99%)	0 (0%)	1 (1%)	0 (0%)	112	168	248	227	6 (7%)	12 (14%)	8 (17%)	3 (38%)	2 (33%)	74
				3	58	52 (90%)	0 (0%)	6 (10%)	1 (2%)	164	140	175	198	2 (4%)	3 (6%)	1 (5%)	0 (0%)	2 (100%)	44
North of England	North East	Northumbria Healthcare NHS Foundation Trust	Wansbeck General Hospital	4	104	90 (87%)	4 (4%)	10 (10%)	4 (4%)	164	212	236	233	11 (12%)	14 (16%)	10 (24%)	7 (70%)	4 (36%)	75
				5	67	61 (91%)	2 (3%)	4 (6%)	1 (1%)	165	206	225	218	5 (8%)	1 (2%)	0 (0%)	0 (NA%)	3 (60%)	39
				6	86	82 (95%)	1 (1%)	3 (3%)	2 (2%)	104	176	224	219	10 (12%)	9 (11%)	7 (17%)	7 (100%)	5 (50%)	64
				7	100	97 (97%)	3 (3%)	0 (0%)	2 (2%)	127	164	222	210	12 (12%)	10 (10%)	7 (14%)	4 (57%)	6 (50%)	60
				1	Insufficient records														
				2	62	58 (94%)	1 (2%)	3 (5%)	0 (0%)	131	193	247	274	13 (22%)	12 (21%)	9 (28%)	5 (56%)	0 (0%)	81
North of England	North East	South Tees Hospitals NHS Foundation Trust	James Cook University Hospital	3	82	79 (96%)	0 (0%)	3 (4%)	9 (11%)	135	182	198	196	6 (8%)	10 (13%)	4 (12%)	1 (25%)	3 (50%)	64
				4	95	88 (93%)	0 (0%)	7 (7%)	4 (4%)	109	168	225	225	10 (11%)	9 (10%)	6 (15%)	4 (67%)	3 (30%)	80
				5	83	81 (98%)	0 (0%)	2 (2%)	3 (4%)	100	135	258	220	7 (9%)	6 (7%)	2 (8%)	1 (50%)	2 (29%)	64
				6	96	94 (98%)	0 (0%)	2 (2%)	4 (4%)	118	171	205	221	10 (11%)	9 (10%)	5 (11%)	4 (80%)	4 (40%)	70
				7	99	99 (100%)	0 (0%)	0 (0%)	6 (6%)	92	170	208	208	10 (10%)	9 (9%)	4 (9%)	4 (100%)	6 (60%)	58
				1	112	93 (83%)	10 (9%)	9 (8%)	1 (1%)	227	143	166	148	5 (5%)	7 (8%)	5 (11%)	3 (60%)	2 (50%)	59
North of England	North East	South Tyneside NHS Foundation Trust	South Tyneside District Hospital	2	147	146 (99%)	0 (0%)	1 (1%)	7 (5%)	207	136	162	164	10 (7%)	9 (6%)	2 (3%)	2 (100%)	3 (30%)	79
				3	145	141 (97%)	0 (0%)	4 (3%)	5 (3%)	207	156	153	158	11 (8%)	10 (7%)	6 (8%)	5 (83%)	5 (50%)	61
				4	139	133 (96%)	2 (1%)	4 (3%)	4 (3%)	224	147	149	151	14 (11%)	15 (11%)	9 (14%)	5 (56%)	3 (21%)	75
				5	163	158 (97%)	3 (2%)	2 (1%)	11 (7%)	206	128	153	153	15 (9%)	19 (12%)	11 (17%)	7 (64%)	8 (53%)	57
				6	168	167 (99%)	1 (1%)	0 (0%)	7 (4%)	180	143	140	141	20 (12%)	21 (13%)	12 (16%)	9 (75%)	10 (53%)	56
				7	198	198 (100%)	0 (0%)	0 (0%)	14 (7%)	203	142	142	135	20 (10%)	23 (12%)	5 (6%)	4 (80%)	12 (71%)	43
North of England	North East	South Tyneside NHS Foundation Trust	South Tyneside District Hospital	1	97	71 (73%)	6 (6%)	20 (21%)	8 (8%)	421	227	230	230	3 (4%)	5 (7%)	3 (9%)	1 (33%)	0 (0%)	132
				2	91	73 (80%)	6 (7%)	12 (13%)	7 (8%)	355	248	383	368	2 (3%)	4 (5%)	2 (6%)	1 (50%)	0 (0%)	103
				3	90	70 (78%)	2 (2%)	18 (20%)	3 (3%)	365	236	263	232	4 (6%)	5 (7%)	4 (11%)	3 (75%)	0 (0%)	101
				4	84	67 (80%)	6 (7%)	11 (13%)	7 (8%)	848	514	595	1153	8 (12%)	10 (15%)	5 (16%)	4 (80%)	0 (0%)	150
				5	78	66 (85%)	3 (4%)	9 (12%)	12 (15%)	516	250	282	298	5 (8%)	13 (20%)	6 (19%)	0 (0%)	0 (0%)	149
				6	64	64 (100%)	0 (0%)	0 (0%)	5 (8%)	241	220	230	852	5 (8%)	6 (9%)	2 (7%)	2 (100%)	1 (20%)	120
North of England	North East	South Tyneside NHS Foundation Trust	South Tyneside District Hospital	7	78	70 (90%)	2 (3%)	6 (8%)	14 (18%)	252	206	206	232	8 (11%)	7 (10%)	4 (14%)	4 (100%)	0 (0%)	101

North of England (North East)

Trust	Hospital	Patients Admitted Between (Quarter)	Total patients	Stroke patients	Indicator 1	Indicator 2	Indicator 3	Indicator 4	Indicator 5	Indicator 6	Indicator 7	Indicator 8	Indicator 9	Indicator 10	Indicator 11	Indicator 12	Average of 12 Indicators	Quartile
					% scanned within 1hr	% scanned within 24hr	% SU in 4h (OoH)	% stroke consultant	% known onset time	% prognosis discussed	% cont plan	% eligible thromb	Bundle 1	Bundle 2	Bundle 3	Bundle 4		
ALL SITES		Apr-Jun 11	9583	6089 (64%)	1791 (33%)	5050 (92%)	1735 (54%)	4830 (79%)	3262 (54%)	5010 (87%)	1406 (62%)	362 (52%)	2734 (53%)	4502 (85%)	3187 (55%)	3275 (63%)	64	
		Jul-Sep 11	11231	7446 (66%)	2358 (32%)	6432 (86%)	2127 (58%)	6074 (82%)	4224 (57%)	5977 (86%)	1917 (68%)	447 (54%)	3523 (57%)	5762 (88%)	4294 (61%)	4219 (66%)	66.2	
		Oct-Dec 11	11716	8111 (69%)	2704 (33%)	7290 (90%)	2349 (60%)	6710 (83%)	5159 (64%)	6622 (87%)	2188 (70%)	474 (60%)	3980 (57%)	6284 (89%)	4761 (62%)	4603 (66%)	68.3	
		Jan-Mar 12	13097	8973 (69%)	3143 (35%)	8190 (91%)	2442 (56%)	7471 (83%)	5825 (65%)	7488 (90%)	2538 (74%)	571 (61%)	4467 (58%)	6853 (89%)	5022 (59%)	5251 (69%)	69.2	
		Apr-Jun 12	13491	9324 (69%)	3491 (37%)	8525 (91%)	2825 (63%)	7880 (85%)	6009 (64%)	7799 (90%)	2906 (78%)	631 (67%)	4828 (61%)	6966 (89%)	5785 (65%)	5794 (74%)	72.2	
		Jul-Sep 12	14462	10069 (70%)	3985 (40%)	9298 (92%)	3288 (66%)	8571 (85%)	6748 (67%)	8355 (89%)	3053 (81%)	730 (69%)	5696 (65%)	7334 (89%)	6544 (68%)	6336 (76%)	73.9	
		Oct-Dec 12	12950	9010 (70%)	3582 (40%)	8341 (93%)	2824 (65%)	7682 (85%)	5933 (66%)	7895 (93%)	2982 (84%)	597 (70%)	5279 (68%)	6370 (90%)	5686 (66%)	5774 (78%)	74.7	
North Tees and Hartlepool NHS Foundation Trust	North Tees and Hartlepool Hospitals	1	65	32 (49%)	4 (13%)	29 (97%)	21 (78%)	25 (78%)	30 (94%)	32 (100%)	2 (22%)	1 (20%)	17 (57%)	31 (100%)	23 (77%)	17 (74%)	67.4	2nd
		2	117	68 (58%)	13 (19%)	61 (90%)	18 (78%)	62 (91%)	46 (68%)	63 (97%)	5 (20%)	1 (10%)	31 (54%)	55 (95%)	49 (74%)	34 (57%)	62.7	3rd
		3	136	112 (82%)	24 (21%)	98 (88%)	41 (77%)	101 (90%)	64 (57%)	95 (87%)	24 (67%)	13 (76%)	55 (52%)	102 (94%)	77 (71%)	66 (66%)	70.5	2nd
		4	128	94 (73%)	15 (16%)	87 (93%)	26 (72%)	88 (94%)	53 (56%)	89 (96%)	30 (91%)	3 (50%)	59 (66%)	85 (93%)	64 (70%)	71 (80%)	73	2nd
		5	174	138 (79%)	21 (15%)	122 (88%)	45 (68%)	130 (94%)	82 (59%)	124 (90%)	45 (98%)	6 (60%)	99 (77%)	118 (92%)	87 (67%)	85 (70%)	73.4	2nd
		6	135	117 (87%)	26 (22%)	101 (86%)	45 (74%)	98 (84%)	73 (62%)	113 (97%)	45 (100%)	3 (38%)	80 (73%)	108 (94%)	76 (68%)	78 (77%)	72.9	2nd
		7	97	85 (88%)	15 (18%)	75 (88%)	27 (71%)	73 (86%)	56 (66%)	84 (100%)	34 (92%)	2 (33%)	57 (70%)	76 (97%)	54 (64%)	48 (67%)	71.1	3rd
Northumbria Healthcare NHS Foundation Trust	Hexham General Hospital	1	32	24 (75%)	5 (23%)	21 (95%)	5 (56%)	21 (88%)	20 (83%)	24 (100%)	13 (100%)	1 (100%)	14 (70%)	18 (100%)	15 (65%)	17 (94%)	81.2	1st
		2	50	27 (54%)	6 (22%)	26 (96%)	6 (50%)	24 (89%)	18 (67%)	27 (100%)	18 (100%)	0 (NA%)	18 (90%)	21 (100%)	12 (44%)	24 (100%)	78	1st
		3	43	30 (70%)	7 (23%)	28 (93%)	6 (55%)	27 (90%)	22 (73%)	29 (100%)	12 (100%)	1 (100%)	20 (69%)	28 (100%)	18 (62%)	26 (90%)	79.6	1st
		4	46	37 (80%)	9 (24%)	35 (95%)	13 (81%)	34 (92%)	35 (95%)	37 (100%)	10 (100%)	0 (NA%)	22 (79%)	31 (94%)	28 (80%)	28 (93%)	84.8	1st
		5	33	31 (94%)	17 (55%)	30 (97%)	7 (88%)	27 (87%)	27 (87%)	31 (100%)	10 (91%)	2 (50%)	22 (85%)	27 (100%)	27 (93%)	25 (100%)	86	1st
		6	23	23 (100%)	4 (17%)	21 (91%)	8 (73%)	22 (96%)	20 (87%)	22 (100%)	6 (100%)	0 (0%)	12 (57%)	18 (86%)	17 (74%)	19 (95%)	73	2nd
		7	36	23 (64%)	7 (30%)	20 (87%)	6 (67%)	21 (91%)	18 (78%)	21 (91%)	4 (44%)	1 (100%)	17 (81%)	19 (90%)	13 (62%)	15 (68%)	74.2	2nd
Northumbria Healthcare NHS Foundation Trust	North Tyneside General Hospital	1	36	31 (86%)	12 (39%)	29 (94%)	7 (37%)	30 (97%)	22 (71%)	30 (97%)	10 (100%)	2 (50%)	14 (61%)	28 (97%)	9 (29%)	22 (92%)	71.8	1st
		2	86	85 (99%)	29 (34%)	80 (94%)	25 (54%)	84 (99%)	63 (74%)	63 (74%)	27 (100%)	4 (33%)	57 (70%)	71 (87%)	53 (62%)	71 (93%)	73	2nd
		3	58	52 (90%)	15 (29%)	52 (100%)	18 (86%)	51 (98%)	34 (65%)	38 (73%)	9 (64%)	2 (67%)	35 (67%)	46 (90%)	40 (78%)	35 (73%)	74.2	2nd
		4	104	90 (87%)	21 (23%)	87 (97%)	26 (62%)	88 (98%)	59 (66%)	85 (97%)	22 (73%)	10 (71%)	62 (72%)	86 (98%)	52 (60%)	73 (85%)	75.1	2nd
		5	67	61 (91%)	17 (28%)	58 (95%)	20 (67%)	60 (98%)	31 (51%)	59 (97%)	23 (88%)	1 (100%)	50 (83%)	57 (97%)	41 (67%)	50 (85%)	79.7	1st
		6	86	82 (95%)	25 (30%)	78 (95%)	29 (69%)	76 (93%)	59 (72%)	78 (95%)	30 (97%)	7 (78%)	66 (83%)	75 (97%)	61 (76%)	66 (92%)	81.4	1st
		7	100	97 (97%)	34 (35%)	90 (93%)	38 (78%)	91 (94%)	63 (65%)	93 (99%)	35 (92%)	7 (70%)	83 (90%)	79 (93%)	75 (79%)	69 (81%)	80.7	2nd
Northumbria Healthcare NHS Foundation Trust	Wansbeck General Hospital	1	Insufficient records															
		2	62	58 (94%)	21 (36%)	52 (90%)	14 (44%)	56 (97%)	47 (81%)	53 (96%)	12 (80%)	7 (58%)	44 (85%)	53 (100%)	29 (50%)	45 (88%)	75.4	1st
		3	82	79 (96%)	18 (23%)	77 (97%)	25 (74%)	76 (96%)	76 (96%)	72 (92%)	19 (83%)	5 (50%)	65 (87%)	73 (100%)	52 (73%)	57 (83%)	79.5	1st
		4	95	88 (93%)	31 (35%)	87 (99%)	24 (59%)	87 (99%)	60 (68%)	85 (99%)	30 (73%)	5 (56%)	62 (74%)	82 (99%)	57 (68%)	64 (81%)	75.7	1st
		5	83	81 (98%)	20 (25%)	78 (96%)	14 (58%)	78 (96%)	36 (44%)	80 (99%)	28 (97%)	5 (83%)	70 (90%)	74 (99%)	58 (74%)	62 (85%)	78.9	1st
		6	96	94 (98%)	23 (24%)	93 (99%)	28 (64%)	91 (97%)	49 (52%)	92 (100%)	31 (97%)	7 (78%)	62 (69%)	84 (95%)	64 (70%)	70 (88%)	77.7	2nd
		7	99	99 (100%)	36 (36%)	93 (94%)	32 (71%)	95 (96%)	55 (56%)	98 (100%)	35 (97%)	8 (89%)	82 (86%)	81 (89%)	74 (80%)	83 (91%)	82.1	1st
South Tees Hospitals NHS Foundation Trust	James Cook University Hospital	1	112	93 (83%)	19 (22%)	87 (99%)	42 (91%)	93 (100%)	66 (71%)	92 (100%)	0 (0%)	5 (71%)	89 (97%)	93 (100%)	84 (91%)	77 (94%)	78	1st
		2	147	146 (99%)	32 (22%)	137 (94%)	56 (85%)	142 (97%)	65 (45%)	146 (100%)	39 (91%)	9 (100%)	129 (90%)	143 (99%)	121 (87%)	113 (90%)	83.3	1st
		3	145	141 (97%)	37 (26%)	137 (97%)	60 (82%)	136 (96%)	92 (65%)	139 (99%)	47 (96%)	9 (90%)	126 (92%)	140 (99%)	110 (81%)	124 (97%)	85.1	1st
		4	139	133 (96%)	30 (23%)	130 (98%)	55 (87%)	126 (95%)	101 (76%)	132 (100%)	43 (96%)	11 (73%)	118 (94%)	131 (100%)	110 (85%)	112 (93%)	85	1st
		5	163	158 (97%)	40 (25%)	150 (95%)	55 (85%)	147 (93%)	132 (84%)	153 (97%)	65 (86%)	12 (63%)	134 (89%)	146 (97%)	127 (86%)	119 (88%)	82.4	1st
		6	168	167 (99%)	46 (28%)	149 (89%)	63 (86%)	156 (93%)	138 (83%)	162 (97%)	56 (79%)	17 (81%)	132 (84%)	156 (96%)	139 (87%)	126 (92%)	82.8	1st
		7	198	198 (100%)	46 (23%)	187 (94%)	73 (83%)	185 (93%)	170 (86%)	194 (98%)	71 (92%)	15 (65%)	158 (85%)	190 (99%)	148 (80%)	166 (97%)	83.1	1st
South Tyneside NHS Foundation Trust	South Tyneside District Hospital	1	97	71 (73%)	7 (11%)	52 (84%)	21 (64%)	42 (59%)	34 (48%)	60 (88%)	29 (100%)	3 (60%)	35 (58%)	57 (92%)	33 (52%)	40 (71%)	65.6	2nd
		2	91	73 (80%)	8 (11%)	63 (86%)	14 (40%)	37 (51%)	24 (33%)	70 (100%)	34 (100%)	2 (50%)	36 (65%)	49 (92%)	29 (43%)	38 (69%)	61.8	3rd
		3	90	70 (78%)	8 (11%)	55 (79%)	18 (50%)	53 (76%)	35 (50%)	67 (100%)	25 (100%)	4 (80%)	42 (75%)	53 (91%)	28 (41%)	36 (68%)	68.4	2nd
		4	84	67 (80%)	6 (9%)	56 (84%)	5 (16%)	34 (51%)	37 (55%)	61 (98%)	24 (100%)	7 (70%)	27 (60%)	53 (95%)	15 (25%)	37 (62%)	60.3	3rd
		5	78	66 (85%)	13 (20%)	60 (91%)	11 (35%)	56 (85%)	36 (55%)	64 (98%)	29 (97%)	2 (15%)	27 (52%)	46 (85%)	21 (39%)	40 (77%)	62.4	3rd
		6	64	64 (100%)	5 (8%)	56 (88%)	11 (37%)	59 (92%)	33 (52%)	60 (97%)	27 (96%)	5 (83%)	33 (59%)	50 (91%)	26 (44%)	40 (80%)	68.8	3rd
		7	78	70 (90%)	13 (19%)	64 (91%)	16 (55%)	56 (80%)	45 (64%)	69 (100%)	36 (100%)	6 (86%)	34 (64%)	54 (96%)	28 (49%)	31 (67%)	72.7	3rd

North of England (North West)

SHA Cluster	SHA	Trust	Hospital	Patients Admitted Between (Quarter)	Total patients	Stroke patients	TIA patients	Other patients	Inpatient Stroke	Arr to scan median (mins)	Arr to 1st contact ST median (m)	Arr to contact with ST (Arr OoH) median (m)	OoH Hosp arr - stroke bed arr median (m)	% thromb	% eligible for thromb	% eligible for thromb (Arr OoH)	% thromb when eligible (Arr OoH)	% thromb within 1 hr of arr	Arr to thromb median (m)
ALL SITES	ALL SITES			Apr-Jun 11	9583	6089 (64%)	1371 (14%)	2123 (22%)	341 (4%)	125	87	122	219	541 (9%)	698 (11%)	353 (11%)	191 (54%)	263 (50%)	59
				Jul-Sep 11	11231	7446 (66%)	1495 (13%)	2290 (20%)	485 (4%)	111	82	119	206	666 (9%)	824 (11%)	405 (11%)	220 (54%)	319 (50%)	60
				Oct-Dec 11	11716	8111 (69%)	1372 (12%)	2233 (19%)	462 (4%)	112	89	121	205	733 (9%)	793 (10%)	416 (11%)	251 (60%)	361 (51%)	59
				Jan-Mar 12	13097	8973 (69%)	1531 (12%)	2593 (20%)	517 (4%)	103	91	126	219	878 (10%)	934 (10%)	454 (10%)	291 (64%)	414 (49%)	61
				Apr-Jun 12	13491	9324 (69%)	1483 (11%)	2684 (20%)	486 (4%)	92	79	103	201	989 (11%)	935 (10%)	444 (10%)	294 (66%)	507 (53%)	57
				Jul-Sep 12	14462	10069 (70%)	1526 (11%)	2867 (20%)	519 (4%)	85	74	102	200	1123 (11%)	1059 (11%)	563 (11%)	384 (68%)	559 (52%)	58
				Oct-Dec 12	12950	9010 (70%)	1397 (11%)	2543 (20%)	514 (4%)	85	74	103	203	969 (11%)	858 (10%)	414 (10%)	298 (72%)	475 (51%)	59
North of England	North West	Aintree University Hospitals NHS Foundation Trust	University Hospital Aintree	1	147	115 (78%)	28 (19%)	4 (3%)	10 (7%)	90	45	45	200	19 (17%)	15 (13%)	10 (18%)	9 (90%)	12 (67%)	45
				2	133	112 (84%)	15 (11%)	6 (5%)	3 (2%)	93	30	53	260	17 (15%)	15 (13%)	9 (18%)	8 (89%)	3 (19%)	78
				3	160	124 (78%)	32 (20%)	4 (3%)	6 (4%)	95	26	91	338	9 (7%)	12 (10%)	2 (4%)	2 (100%)	3 (33%)	79
				4	117	97 (83%)	19 (16%)	1 (1%)	5 (4%)	119	41	68	408	9 (9%)	7 (7%)	3 (6%)	3 (100%)	2 (25%)	84
				5	124	107 (86%)	17 (14%)	0 (0%)	4 (3%)	98	44	86	422	15 (14%)	20 (19%)	14 (29%)	7 (50%)	4 (29%)	70
				6	158	125 (79%)	33 (21%)	0 (0%)	6 (4%)	118	30	35	286	9 (7%)	18 (14%)	6 (11%)	0 (0%)	1 (11%)	79
				7	128	105 (82%)	23 (18%)	0 (0%)	10 (8%)	103	10	7	271	6 (6%)	10 (10%)	3 (6%)	1 (33%)	1 (17%)	90
North of England	North West	Blackpool Teaching Hospitals NHS Foundation Trust	Blackpool Victoria Hospital	1	145	77 (53%)	23 (16%)	45 (31%)	3 (2%)	254	195	239	238	4 (5%)	15 (19%)	8 (21%)	0 (0%)	0 (0%)	91
				2	130	73 (56%)	20 (15%)	37 (28%)	2 (2%)	502	207	210	209	4 (5%)	10 (14%)	7 (19%)	2 (29%)	0 (0%)	173
				3	89	38 (43%)	15 (17%)	36 (40%)	1 (1%)	205	143	167	193	7 (18%)	6 (16%)	5 (24%)	4 (80%)	1 (14%)	111
				4	68	44 (65%)	10 (15%)	14 (21%)	0 (0%)	252	305	896	896	3 (7%)	11 (25%)	7 (28%)	1 (14%)	0 (0%)	126
				5	168	114 (68%)	15 (9%)	39 (23%)	2 (1%)	229	223	243	293	8 (7%)	11 (10%)	3 (6%)	2 (67%)	0 (0%)	130
				6	215	126 (59%)	40 (19%)	49 (23%)	3 (1%)	162	179	159	159	15 (12%)	27 (21%)	18 (27%)	8 (44%)	2 (15%)	103
				7	227	153 (67%)	21 (9%)	53 (23%)	6 (3%)	151	160	210	211	17 (11%)	32 (21%)	16 (23%)	5 (31%)	1 (6%)	88
North of England	North West	Bolton NHS Foundation Trust	Royal Bolton Hospital	1	46	45 (98%)	1 (2%)	0 (0%)	6 (13%)	125	1244	2192	1309	0 (0%)	5 (11%)	2 (14%)	0 (0%)	0 (NA%)	NA
				2	53	46 (87%)	7 (13%)	0 (0%)	5 (9%)	124	1512	1515	1292	0 (0%)	4 (9%)	1 (4%)	0 (0%)	0 (NA%)	NA
				3	Insufficient records														
				4	110	85 (77%)	25 (23%)	0 (0%)	3 (3%)	113	329	348	302	0 (0%)	0 (0%)	0 (0%)	0 (NA%)	0 (NA%)	NA
				5	75	64 (85%)	6 (8%)	5 (7%)	0 (0%)	102	210	210	210	0 (0%)	1 (2%)	0 (0%)	0 (NA%)	0 (NA%)	NA
				6	62	53 (85%)	7 (11%)	2 (3%)	1 (2%)	84	199	216	215	0 (0%)	0 (0%)	0 (0%)	0 (NA%)	0 (NA%)	NA
				7	62	51 (82%)	7 (11%)	4 (6%)	0 (0%)	71	203	191	191	0 (0%)	0 (0%)	0 (0%)	0 (NA%)	0 (NA%)	NA
North of England	North West	Central Manchester University Hospitals NHS Foundation Trust	Manchester Royal Infirmary	1	107	46 (43%)	13 (12%)	48 (45%)	16 (15%)	340	1404	1574	1963	0 (0%)	12 (26%)	3 (13%)	0 (0%)	0 (NA%)	NA
				2	119	52 (44%)	12 (10%)	55 (46%)	13 (11%)	193	1738	2121	3594	0 (0%)	6 (12%)	2 (7%)	0 (0%)	0 (NA%)	NA
				3	110	44 (40%)	10 (9%)	56 (51%)	17 (15%)	333	1243	1113	2505	0 (0%)	3 (7%)	1 (6%)	0 (0%)	0 (NA%)	NA
				4	139	61 (44%)	14 (10%)	64 (46%)	23 (17%)	293	1186	1481	2231	0 (0%)	1 (2%)	0 (0%)	0 (NA%)	0 (NA%)	NA
				5	108	53 (49%)	8 (7%)	47 (44%)	17 (16%)	182	1213	2364	4051	0 (0%)	4 (8%)	2 (9%)	0 (0%)	0 (NA%)	NA
				6	131	72 (55%)	8 (6%)	51 (39%)	16 (12%)	204	1142	1314	1613	0 (0%)	6 (8%)	2 (7%)	0 (0%)	0 (NA%)	NA
				7	159	81 (51%)	17 (11%)	61 (38%)	15 (9%)	214	1413	2112	3216	0 (0%)	1 (1%)	0 (0%)	0 (NA%)	0 (NA%)	NA
North of England	North West	Central Manchester University Hospitals NHS Foundation Trust	Trafford General Hospital	1	24	24 (100%)	0 (0%)	0 (0%)	1 (4%)	744	1218	883	133	0 (0%)	1 (4%)	0 (0%)	0 (NA%)	0 (NA%)	NA
				2	26	26 (100%)	0 (0%)	0 (0%)	3 (12%)	847	2898	2518	111	0 (0%)	3 (12%)	2 (14%)	0 (0%)	0 (NA%)	NA
				3	31	30 (97%)	0 (0%)	1 (3%)	1 (3%)	1229	1463	2125	140	0 (0%)	1 (3%)	0 (0%)	0 (NA%)	0 (NA%)	NA
				4	20	20 (100%)	0 (0%)	0 (0%)	2 (10%)	968	1297	1405	3429	0 (0%)	0 (0%)	0 (0%)	0 (NA%)	0 (NA%)	NA
				5	42	33 (79%)	5 (12%)	4 (10%)	2 (5%)	794	283	837	1422	0 (0%)	0 (0%)	0 (0%)	0 (NA%)	0 (NA%)	NA
				6	41	24 (59%)	8 (20%)	9 (22%)	2 (5%)	1145	228	311	279	0 (0%)	0 (0%)	0 (0%)	0 (NA%)	0 (NA%)	NA
				7	29	24 (83%)	4 (14%)	1 (3%)	6 (21%)	396	156	156	184	0 (0%)	1 (4%)	1 (10%)	0 (0%)	0 (NA%)	NA
North of England	North West	Countess Of Chester Hospital NHS Foundation Trust	Countess of Chester Hospital	1	50	38 (76%)	11 (22%)	1 (2%)	1 (2%)	100	190	245	245	3 (8%)	6 (16%)	4 (22%)	1 (25%)	3 (100%)	40
				2	Eligible but no records														
				3	Eligible but no records														
				4	Eligible but no records														
				5	Eligible but no records														
				6	Eligible but no records														
				7	Eligible but no records														

North of England (North West)

Trust	Hospital	Patients Admitted Between (Quarter)	Total patients	Stroke patients	Indicator 1	Indicator 2	Indicator 3	Indicator 4	Indicator 5	Indicator 6	Indicator 7	Indicator 8	Indicator 9	Indicator 10	Indicator 11	Indicator 12	Average of 12 Indicators	Quartile
					% scanned within 1hr	% scanned within 24hr	% SU in 4h (OoH)	% stroke consultant	% known onset time	% prognosis discussed	% cont plan	% eligible thromb	Bundle 1	Bundle 2	Bundle 3	Bundle 4		
ALL SITES		Apr-Jun 11	9583	6089 (64%)	1791 (33%)	5050 (92%)	1735 (54%)	4830 (79%)	3262 (54%)	5010 (87%)	1406 (62%)	362 (52%)	2734 (53%)	4502 (85%)	3187 (55%)	3275 (63%)	64	
		Jul-Sep 11	11231	7446 (66%)	2358 (32%)	6432 (86%)	2127 (58%)	6074 (82%)	4224 (57%)	5977 (86%)	1917 (68%)	447 (54%)	3523 (57%)	5762 (88%)	4294 (61%)	4219 (66%)	66.2	
		Oct-Dec 11	11716	8111 (69%)	2704 (33%)	7290 (90%)	2349 (60%)	6710 (83%)	5159 (64%)	6622 (87%)	2188 (70%)	474 (60%)	3980 (57%)	6284 (89%)	4761 (62%)	4603 (66%)	68.3	
		Jan-Mar 12	13097	8973 (69%)	3143 (35%)	8190 (91%)	2442 (56%)	7471 (83%)	5825 (65%)	7488 (90%)	2538 (74%)	571 (61%)	4467 (58%)	6853 (89%)	5022 (59%)	5251 (69%)	69.2	
		Apr-Jun 12	13491	9324 (69%)	3491 (37%)	8525 (91%)	2825 (63%)	7880 (85%)	6009 (64%)	7799 (90%)	2906 (78%)	631 (67%)	4828 (61%)	6966 (89%)	5785 (65%)	5794 (74%)	72.2	
		Jul-Sep 12	14462	10069 (70%)	3985 (40%)	9298 (92%)	3288 (66%)	8571 (85%)	6748 (67%)	8355 (89%)	3053 (81%)	730 (69%)	5696 (65%)	7334 (89%)	6544 (68%)	6336 (76%)	73.9	
		Oct-Dec 12	12950	9010 (70%)	3582 (40%)	8341 (93%)	2824 (65%)	7682 (85%)	5933 (66%)	7895 (93%)	2982 (84%)	597 (70%)	5279 (68%)	6370 (90%)	5686 (66%)	5774 (78%)	74.7	
Aintree University Hospitals NHS Foundation Trust	University Hospital Aintree	1	147	115 (78%)	36 (36%)	97 (96%)	27 (49%)	109 (95%)	88 (77%)	114 (100%)	22 (71%)	14 (93%)	84 (95%)	113 (100%)	51 (48%)	63 (62%)	76.9	1st
		2	133	112 (84%)	40 (36%)	100 (89%)	24 (47%)	108 (96%)	79 (71%)	109 (99%)	15 (68%)	13 (87%)	66 (100%)	108 (99%)	61 (55%)	31 (30%)	73.1	2nd
		3	160	124 (78%)	32 (26%)	115 (93%)	19 (33%)	119 (96%)	97 (78%)	122 (99%)	28 (82%)	8 (67%)	76 (99%)	117 (100%)	55 (47%)	18 (17%)	69.8	2nd
		4	117	97 (83%)	27 (28%)	96 (99%)	17 (35%)	91 (94%)	69 (71%)	97 (100%)	30 (88%)	7 (100%)	55 (96%)	92 (100%)	43 (47%)	23 (30%)	74	2nd
		5	124	107 (86%)	34 (32%)	102 (95%)	20 (41%)	106 (99%)	86 (80%)	97 (92%)	11 (28%)	10 (50%)	51 (53%)	26 (25%)	45 (44%)	16 (15%)	54.4	4th
		6	158	125 (79%)	34 (27%)	111 (89%)	26 (46%)	122 (98%)	87 (70%)	118 (95%)	7 (58%)	5 (28%)	67 (64%)	47 (43%)	67 (55%)	77 (65%)	61.5	4th
		7	128	105 (82%)	25 (24%)	96 (91%)	22 (47%)	100 (95%)	63 (60%)	102 (97%)	19 (70%)	4 (40%)	76 (85%)	48 (54%)	45 (46%)	63 (69%)	65	4th
Blackpool Teaching Hospitals NHS Foundation Trust	Blackpool Victoria Hospital	1	145	77 (53%)	10 (14%)	60 (85%)	22 (56%)	69 (90%)	28 (36%)	74 (99%)	1 (100%)	1 (7%)	64 (98%)	77 (100%)	48 (63%)	55 (86%)	69.5	2nd
		2	130	73 (56%)	9 (12%)	59 (81%)	25 (68%)	68 (93%)	29 (40%)	70 (100%)	6 (100%)	3 (30%)	66 (99%)	71 (100%)	48 (67%)	55 (93%)	73.5	1st
		3	89	38 (43%)	6 (16%)	30 (79%)	13 (62%)	36 (95%)	23 (61%)	38 (100%)	19 (100%)	5 (83%)	34 (94%)	38 (100%)	25 (66%)	35 (100%)	79.6	1st
		4	68	44 (65%)	4 (9%)	34 (77%)	7 (28%)	42 (95%)	31 (70%)	40 (98%)	40 (100%)	1 (9%)	36 (95%)	44 (100%)	18 (41%)	37 (100%)	68.5	2nd
		5	168	114 (68%)	11 (10%)	87 (76%)	23 (43%)	102 (89%)	71 (62%)	106 (99%)	106 (99%)	5 (45%)	60 (78%)	110 (99%)	55 (49%)	93 (98%)	70.7	2nd
		6	215	126 (59%)	23 (18%)	106 (84%)	42 (64%)	116 (92%)	100 (79%)	116 (99%)	120 (100%)	11 (41%)	68 (92%)	123 (100%)	77 (63%)	99 (98%)	77.5	2nd
		7	227	153 (67%)	34 (22%)	127 (83%)	44 (64%)	147 (96%)	119 (78%)	143 (99%)	150 (100%)	12 (38%)	88 (98%)	150 (100%)	101 (69%)	106 (99%)	78.8	2nd
Bolton NHS Foundation Trust	Royal Bolton Hospital	1	46	45 (98%)	7 (18%)	37 (97%)	1 (7%)	21 (47%)	18 (40%)	34 (87%)	0 (0%)	0 (0%)	27 (60%)	35 (80%)	9 (23%)	22 (54%)	42.8	4th
		2	53	46 (87%)	7 (15%)	38 (83%)	6 (25%)	13 (28%)	21 (46%)	12 (30%)	2 (9%)	0 (0%)	19 (41%)	25 (57%)	14 (34%)	15 (34%)	33.5	4th
		3	Insufficient records															
		4	110	85 (77%)	17 (20%)	78 (92%)	22 (45%)	50 (59%)	41 (48%)	43 (74%)	19 (83%)	0 (NA%)	42 (52%)	48 (62%)	33 (40%)	53 (71%)	58.7	3rd
		5	75	64 (85%)	15 (23%)	62 (97%)	22 (73%)	46 (72%)	52 (81%)	36 (97%)	12 (92%)	0 (0%)	38 (61%)	41 (66%)	47 (73%)	53 (88%)	68.8	3rd
		6	62	53 (85%)	19 (36%)	53 (100%)	15 (65%)	36 (68%)	36 (68%)	38 (100%)	11 (92%)	0 (NA%)	42 (81%)	48 (92%)	42 (79%)	51 (96%)	79.7	2nd
		7	62	51 (82%)	23 (45%)	51 (100%)	19 (61%)	39 (76%)	34 (67%)	37 (100%)	8 (89%)	0 (NA%)	35 (73%)	42 (88%)	31 (61%)	43 (93%)	77.6	2nd
Central Manchester University Hospitals NHS Foundation Trust	Manchester Royal Infirmary	1	107	46 (43%)	2 (6%)	30 (86%)	0 (0%)	10 (22%)	19 (41%)	29 (64%)	16 (100%)	0 (0%)	10 (27%)	22 (92%)	0 (0%)	25 (56%)	41.1	4th
		2	119	52 (44%)	1 (2%)	41 (79%)	0 (0%)	10 (19%)	26 (50%)	25 (50%)	18 (95%)	0 (0%)	9 (20%)	17 (57%)	0 (0%)	34 (72%)	36.9	4th
		3	110	44 (40%)	2 (5%)	33 (75%)	0 (0%)	7 (16%)	26 (59%)	30 (68%)	11 (85%)	0 (0%)	9 (24%)	14 (50%)	0 (0%)	25 (69%)	37.5	4th
		4	139	61 (44%)	5 (8%)	48 (79%)	0 (0%)	12 (20%)	19 (31%)	49 (80%)	21 (100%)	0 (0%)	9 (18%)	18 (64%)	2 (4%)	35 (70%)	39.6	4th
		5	108	53 (49%)	3 (6%)	48 (91%)	0 (0%)	5 (9%)	20 (38%)	40 (77%)	11 (85%)	0 (0%)	18 (38%)	22 (67%)	0 (0%)	35 (76%)	40.5	4th
		6	131	72 (55%)	2 (3%)	51 (71%)	0 (0%)	9 (13%)	40 (56%)	44 (70%)	22 (71%)	0 (0%)	29 (46%)	39 (68%)	1 (2%)	40 (63%)	38.5	4th
		7	159	81 (51%)	6 (7%)	66 (81%)	1 (4%)	17 (21%)	26 (32%)	57 (86%)	24 (96%)	0 (0%)	22 (35%)	52 (90%)	3 (4%)	52 (75%)	44.4	4th
Central Manchester University Hospitals NHS Foundation Trust	Trafford General Hospital	1	24	24 (100%)	1 (5%)	18 (82%)	12 (75%)	5 (21%)	7 (29%)	6 (29%)	3 (43%)	0 (0%)	8 (36%)	12 (55%)	15 (65%)	1 (6%)	37.1	4th
		2	26	26 (100%)	3 (12%)	16 (62%)	10 (71%)	6 (23%)	8 (31%)	11 (42%)	6 (46%)	0 (0%)	2 (10%)	12 (55%)	18 (78%)	7 (37%)	38.8	4th
		3	31	30 (97%)	1 (3%)	17 (57%)	14 (82%)	5 (17%)	20 (67%)	13 (43%)	8 (47%)	0 (0%)	7 (30%)	16 (62%)	22 (73%)	3 (12%)	41.1	4th
		4	20	20 (100%)	1 (5%)	16 (80%)	0 (0%)	7 (35%)	12 (60%)	17 (100%)	7 (100%)	0 (NA%)	4 (31%)	15 (83%)	1 (6%)	11 (61%)	51	4th
		5	42	33 (79%)	3 (9%)	26 (79%)	3 (23%)	25 (76%)	13 (39%)	25 (93%)	17 (89%)	0 (NA%)	16 (57%)	26 (96%)	10 (32%)	26 (90%)	62.1	4th
		6	41	24 (59%)	0 (0%)	20 (83%)	4 (36%)	18 (75%)	13 (54%)	17 (100%)	13 (93%)	0 (NA%)	16 (76%)	8 (89%)	8 (36%)	19 (100%)	67.6	3rd
		7	29	24 (83%)	2 (8%)	21 (88%)	6 (60%)	18 (75%)	11 (46%)	15 (94%)	22 (100%)	0 (0%)	18 (82%)	12 (92%)	9 (50%)	17 (89%)	65.3	4th
Countess Of Chester Hospital NHS Foundation Trust	Countess of Chester Hospital	1	50	38 (76%)	11 (31%)	35 (97%)	8 (44%)	25 (66%)	21 (55%)	20 (54%)	3 (50%)	2 (33%)	11 (32%)	23 (66%)	23 (62%)	2 (6%)	49.7	4th
		2	Eligible but no records															
		3	Eligible but no records															
		4	Eligible but no records															
		5	Eligible but no records															
		6	Eligible but no records															
		7	Eligible but no records															

North of England (North West)

North of England (North West)

SHA Cluster	SHA	Trust	Hospital	Patients Admitted Between (Quarter)	Total patients	Stroke patients	TIA patients	Other patients	Inpatient Stroke	Arr to scan median (mins)	Arr to 1st contact ST median (m)	Arr to contact with ST (Arr OoH) median (m)	OoH Hosp arr - stroke bed arr median (m)	% thromb	% eligible for thromb	% eligible for thromb (Arr OoH)	% thromb when eligible (Arr OoH)	% thromb within 1 hr of arr	Arr to thromb median (m)
ALL SITES	ALL SITES			Apr-Jun 11	9583	6089 (64%)	1371 (14%)	2123 (22%)	341 (4%)	125	87	122	219	541 (9%)	698 (11%)	353 (11%)	191 (54%)	263 (50%)	59
				Jul-Sep 11	11231	7446 (66%)	1495 (13%)	2290 (20%)	485 (4%)	111	82	119	206	666 (9%)	824 (11%)	405 (11%)	220 (54%)	319 (50%)	60
				Oct-Dec 11	11716	8111 (69%)	1372 (12%)	2233 (19%)	462 (4%)	112	89	121	205	733 (9%)	793 (10%)	416 (11%)	251 (60%)	361 (51%)	59
				Jan-Mar 12	13097	8973 (69%)	1531 (12%)	2593 (20%)	517 (4%)	103	91	126	219	878 (10%)	934 (10%)	454 (10%)	291 (64%)	414 (49%)	61
				Apr-Jun 12	13491	9324 (69%)	1483 (11%)	2684 (20%)	486 (4%)	92	79	103	201	989 (11%)	935 (10%)	444 (10%)	294 (66%)	507 (53%)	57
				Jul-Sep 12	14462	10069 (70%)	1526 (11%)	2867 (20%)	519 (4%)	85	74	102	200	1123 (11%)	1059 (11%)	563 (11%)	384 (68%)	559 (52%)	58
				Oct-Dec 12	12950	9010 (70%)	1397 (11%)	2543 (20%)	514 (4%)	85	74	103	203	969 (11%)	858 (10%)	414 (10%)	298 (72%)	475 (51%)	59
North of England	North West	East Cheshire NHS Trust	Macclesfield District General Hospital	1	89	68 (76%)	17 (19%)	4 (4%)	4 (4%)	164	165	293	238	3 (4%)	7 (10%)	6 (19%)	1 (17%)	2 (67%)	48
				2	98	71 (72%)	25 (26%)	2 (2%)	10 (10%)	121	42	237	228	2 (3%)	4 (6%)	2 (8%)	0 (0%)	0 (0%)	68
				3	89	72 (81%)	16 (18%)	1 (1%)	7 (8%)	144	165	235	230	4 (6%)	5 (7%)	3 (9%)	0 (0%)	0 (0%)	74
				4	87	68 (78%)	15 (17%)	4 (5%)	8 (9%)	121	157	234	231	1 (1%)	3 (4%)	2 (8%)	0 (0%)	0 (0%)	60
				5	91	77 (85%)	12 (13%)	2 (2%)	10 (11%)	101	187	232	231	1 (1%)	6 (8%)	6 (18%)	0 (0%)	0 (0%)	112
				6	94	79 (84%)	12 (13%)	3 (3%)	2 (2%)	152	199	231	232	2 (3%)	6 (8%)	4 (12%)	1 (25%)	0 (0%)	97
				7	82	74 (90%)	8 (10%)	0 (0%)	12 (15%)	92	186	229	229	4 (5%)	4 (5%)	2 (7%)	1 (50%)	0 (0%)	77
North of England	North West	East Lancashire Hospitals NHS Trust	Royal Blackburn Hospital	1	148	70 (47%)	19 (13%)	59 (40%)	4 (3%)	234	233	242	249	1 (1%)	18 (26%)	12 (32%)	1 (8%)	0 (0%)	173
				2	129	54 (42%)	22 (17%)	53 (41%)	4 (3%)	208	233	252	251	2 (4%)	11 (20%)	5 (22%)	0 (0%)	0 (0%)	108
				3	176	135 (77%)	23 (13%)	18 (10%)	5 (3%)	156	233	227	227	7 (5%)	15 (11%)	9 (13%)	3 (33%)	1 (14%)	86
				4	197	138 (70%)	37 (19%)	22 (11%)	6 (3%)	114	246	244	227	4 (3%)	16 (12%)	8 (12%)	2 (25%)	1 (25%)	101
				5	313	160 (51%)	61 (19%)	92 (29%)	9 (3%)	92	183	196	195	13 (8%)	24 (15%)	12 (16%)	4 (33%)	0 (0%)	102
				6	279	151 (54%)	37 (13%)	91 (33%)	2 (1%)	88	218	206	219	16 (11%)	31 (21%)	22 (31%)	7 (32%)	4 (25%)	97
				7	268	127 (47%)	47 (18%)	94 (35%)	2 (1%)	106	212	217	217	12 (9%)	14 (11%)	6 (10%)	3 (50%)	1 (8%)	93
North of England	North West	Lancashire Teaching Hospitals NHS Foundation Trust	Royal Preston Hospital	1	114	95 (83%)	18 (16%)	1 (1%)	4 (4%)	247	253	420	207	8 (8%)	17 (18%)	9 (19%)	0 (0%)	3 (50%)	66
				2	121	88 (73%)	32 (26%)	1 (1%)	7 (6%)	217	324	898	184	6 (7%)	8 (9%)	6 (14%)	0 (0%)	2 (33%)	70
				3	124	108 (87%)	16 (13%)	0 (0%)	3 (2%)	283	1101	1279	206	12 (11%)	11 (10%)	7 (12%)	6 (86%)	1 (9%)	102
				4	120	103 (86%)	17 (14%)	0 (0%)	2 (2%)	182	853	829	230	4 (4%)	5 (5%)	3 (6%)	0 (0%)	1 (25%)	89
				5	114	98 (86%)	16 (14%)	0 (0%)	6 (5%)	191	511	794	191	11 (11%)	9 (9%)	3 (8%)	2 (67%)	2 (18%)	88
				6	121	97 (80%)	24 (20%)	0 (0%)	1 (1%)	194	906	875	194	6 (6%)	6 (6%)	4 (8%)	2 (50%)	1 (17%)	114
				7	126	126 (100%)	0 (0%)	0 (0%)	10 (8%)	150	232	234	220	8 (6%)	9 (7%)	3 (5%)	2 (67%)	3 (38%)	73
North of England	North West	Mid Cheshire Hospitals NHS Foundation Trust	Leighton Hospital	1	103	73 (71%)	30 (29%)	0 (0%)	4 (4%)	224	155	665	237	0 (0%)	8 (11%)	5 (14%)	0 (0%)	0 (NA%)	NA
				2	74	56 (76%)	18 (24%)	0 (0%)	3 (4%)	346	113		176	0 (0%)	11 (20%)	8 (30%)	0 (0%)	0 (NA%)	NA
				3	60	58 (97%)	2 (3%)	0 (0%)	1 (2%)	305	117	259	175	0 (0%)	10 (17%)	6 (20%)	0 (0%)	0 (NA%)	NA
				4	57	57 (100%)	0 (0%)	0 (0%)	3 (5%)	173	65	206	226	0 (0%)	11 (19%)	7 (29%)	0 (0%)	0 (NA%)	NA
				5	18	18 (100%)	0 (0%)	0 (0%)	1 (6%)	119	51		197	0 (0%)	6 (33%)	3 (33%)	0 (0%)	0 (NA%)	NA
				6	22	22 (100%)	0 (0%)	0 (0%)	1 (5%)	86	71		215	1 (5%)	2 (9%)	1 (14%)	0 (0%)	0 (0%)	219
				7	40	40 (100%)	0 (0%)	0 (0%)	1 (3%)	149	42	277	306	4 (10%)	3 (8%)	1 (8%)	0 (0%)	0 (0%)	116
North of England	North West	North Cumbria University Hospitals NHS Trust	Cumberland Infirmary	1	87	64 (74%)	14 (16%)	9 (10%)	1 (1%)	255	745	898	285	2 (3%)	9 (14%)	5 (13%)	0 (0%)	0 (0%)	110
				2	100	71 (71%)	21 (21%)	8 (8%)	1 (1%)	110	210	260	215	4 (6%)	8 (11%)	5 (12%)	3 (60%)	1 (25%)	105
				3	105	78 (74%)	17 (16%)	10 (10%)	3 (3%)	186	261	510	214	3 (4%)	10 (13%)	8 (21%)	1 (13%)	0 (0%)	110
				4	91	74 (81%)	13 (14%)	4 (4%)	8 (9%)	119	258	1251	744	3 (4%)	7 (9%)	2 (6%)	0 (0%)	0 (0%)	111
				5	124	93 (75%)	24 (19%)	7 (6%)	2 (2%)	102	180	233	282	7 (8%)	7 (8%)	2 (4%)	0 (0%)	3 (43%)	62
				6	98	81 (83%)	15 (15%)	2 (2%)	3 (3%)	124	214	334	314	5 (6%)	8 (10%)	3 (8%)	0 (0%)	0 (0%)	117
				7	67	52 (78%)	13 (19%)	2 (3%)	1 (1%)	124	138	203	288	6 (12%)	10 (19%)	7 (27%)	3 (43%)	0 (0%)	124
North of England	North West	North Cumbria University Hospitals NHS Trust	West Cumberland Hospital	1	73	54 (74%)	6 (8%)	13 (18%)	1 (1%)	295	140	138	130	0 (0%)	11 (20%)	5 (17%)	0 (0%)	0 (NA%)	NA
				2	61	48 (79%)	3 (5%)	10 (16%)	2 (3%)	420	80	85	88	3 (6%)	10 (21%)	3 (14%)	1 (33%)	0 (0%)	95
				3	56	37 (66%)	2 (4%)	17 (30%)	0 (0%)	123	132	132	129	0 (0%)	4 (11%)	2 (12%)	0 (0%)	0 (NA%)	NA
				4	50	30 (60%)	6 (12%)	14 (28%)	3 (6%)	186	140	198	235	0 (0%)	0 (0%)	0 (0%)	0 (NA%)	0 (NA%)	NA
				5	Eligible but no records														
				6	26	25 (96%)	1 (4%)	0 (0%)	0 (0%)	109	128	128	133	1 (4%)	1 (4%)	0 (0%)	0 (NA%)	0 (0%)	77
				7	30	29 (97%)	0 (0%)	1 (3%)	0 (0%)	72	225	215	215	1 (3%)	3 (10%)	2 (15%)	0 (0%)	0 (0%)	93

North of England (North West)

Trust	Hospital	Patients Admitted Between (Quarter)	Total patients	Stroke patients	Indicator 1	Indicator 2	Indicator 3	Indicator 4	Indicator 5	Indicator 6	Indicator 7	Indicator 8	Indicator 9	Indicator 10	Indicator 11	Indicator 12	Average of 12 Indicators	Quartile
					% scanned within 1hr	% scanned within 24hr	% SU in 4h (OoH)	% stroke consultant	% known onset time	% prognosis discussed	% cont plan	% eligible thromb	Bundle 1	Bundle 2	Bundle 3	Bundle 4		
ALL SITES		Apr-Jun 11	9583	6089 (64%)	1791 (33%)	5050 (92%)	1735 (54%)	4830 (79%)	3262 (54%)	5010 (87%)	1406 (62%)	362 (52%)	2734 (53%)	4502 (85%)	3187 (55%)	3275 (63%)	64	
		Jul-Sep 11	11231	7446 (66%)	2358 (32%)	6432 (86%)	2127 (58%)	6074 (82%)	4224 (57%)	5977 (86%)	1917 (68%)	447 (54%)	3523 (57%)	5762 (88%)	4294 (61%)	4219 (66%)	66.2	
		Oct-Dec 11	11716	8111 (69%)	2704 (33%)	7290 (90%)	2349 (60%)	6710 (83%)	5159 (64%)	6622 (87%)	2188 (70%)	474 (60%)	3980 (57%)	6284 (89%)	4761 (62%)	4603 (66%)	68.3	
		Jan-Mar 12	13097	8973 (69%)	3143 (35%)	8190 (91%)	2442 (56%)	7471 (83%)	5825 (65%)	7488 (90%)	2538 (74%)	571 (61%)	4467 (58%)	6853 (89%)	5022 (59%)	5251 (69%)	69.2	
		Apr-Jun 12	13491	9324 (69%)	3491 (37%)	8525 (91%)	2825 (63%)	7880 (85%)	6009 (64%)	7799 (90%)	2906 (78%)	631 (67%)	4828 (61%)	6966 (89%)	5785 (65%)	5794 (74%)	72.2	
		Jul-Sep 12	14462	10069 (70%)	3985 (40%)	9298 (92%)	3288 (66%)	8571 (85%)	6748 (67%)	8355 (89%)	3053 (81%)	730 (69%)	5696 (65%)	7334 (89%)	6544 (68%)	6336 (76%)	73.9	
		Oct-Dec 12	12950	9010 (70%)	3582 (40%)	8341 (93%)	2824 (65%)	7682 (85%)	5933 (66%)	7895 (93%)	2982 (84%)	597 (70%)	5279 (68%)	6370 (90%)	5686 (66%)	5774 (78%)	74.7	
East Cheshire NHS Trust	Macclesfield District General Hospital	1	89	68 (76%)	15 (25%)	59 (97%)	16 (52%)	58 (85%)	42 (62%)	65 (97%)	7 (54%)	2 (29%)	49 (77%)	59 (98%)	38 (59%)	42 (78%)	67.6	2nd
		2	98	71 (72%)	19 (27%)	63 (89%)	16 (62%)	53 (75%)	40 (56%)	57 (92%)	9 (47%)	2 (50%)	57 (86%)	63 (98%)	51 (84%)	42 (72%)	69.8	2nd
		3	89	72 (81%)	21 (29%)	65 (90%)	25 (76%)	53 (74%)	27 (38%)	56 (86%)	7 (50%)	2 (40%)	54 (76%)	65 (97%)	54 (82%)	54 (89%)	68.8	2nd
		4	87	68 (78%)	21 (31%)	64 (94%)	18 (72%)	47 (69%)	32 (47%)	53 (82%)	3 (19%)	1 (33%)	45 (70%)	60 (95%)	48 (80%)	45 (87%)	64.9	3rd
		5	91	77 (85%)	26 (34%)	67 (87%)	26 (76%)	53 (69%)	36 (47%)	62 (89%)	9 (35%)	0 (0%)	53 (73%)	63 (95%)	55 (80%)	47 (82%)	63.9	3rd
		6	94	79 (84%)	23 (29%)	71 (90%)	23 (70%)	54 (68%)	35 (44%)	60 (80%)	4 (33%)	2 (33%)	50 (68%)	66 (94%)	58 (75%)	53 (80%)	63.8	4th
		7	82	74 (90%)	27 (36%)	71 (96%)	25 (83%)	58 (78%)	36 (49%)	61 (86%)	12 (67%)	2 (50%)	53 (80%)	59 (97%)	52 (84%)	53 (93%)	74.9	2nd
East Lancashire Hospitals NHS Trust	Royal Blackburn Hospital	1	148	70 (47%)	6 (10%)	47 (76%)	18 (47%)	48 (69%)	23 (33%)	64 (97%)	10 (67%)	1 (6%)	28 (45%)	66 (97%)	36 (55%)	35 (52%)	54.4	3rd
		2	129	54 (42%)	10 (19%)	37 (69%)	10 (43%)	35 (65%)	19 (35%)	43 (90%)	5 (38%)	2 (18%)	15 (33%)	52 (96%)	25 (48%)	20 (38%)	49.3	4th
		3	176	135 (77%)	27 (20%)	113 (84%)	40 (60%)	70 (52%)	46 (34%)	105 (87%)	4 (7%)	4 (27%)	19 (14%)	114 (90%)	71 (54%)	39 (31%)	46.7	4th
		4	197	138 (70%)	39 (28%)	126 (91%)	36 (55%)	82 (59%)	45 (33%)	113 (97%)	10 (34%)	2 (13%)	19 (16%)	117 (96%)	73 (55%)	62 (50%)	52.3	4th
		5	313	160 (51%)	42 (26%)	150 (94%)	65 (84%)	121 (76%)	72 (45%)	139 (98%)	36 (73%)	6 (25%)	66 (46%)	149 (100%)	134 (86%)	75 (53%)	67.3	3rd
		6	279	151 (54%)	46 (30%)	146 (97%)	48 (69%)	101 (67%)	72 (48%)	123 (98%)	32 (91%)	8 (26%)	55 (38%)	142 (99%)	114 (76%)	69 (51%)	65.8	3rd
		7	268	127 (47%)	39 (31%)	119 (94%)	47 (78%)	84 (66%)	44 (35%)	114 (99%)	28 (72%)	8 (57%)	49 (40%)	119 (99%)	99 (79%)	56 (50%)	66.7	3rd
Lancashire Teaching Hospitals NHS Foundation Trust	Royal Preston Hospital	1	114	95 (83%)	9 (10%)	79 (89%)	16 (33%)	80 (84%)	54 (57%)	45 (48%)	14 (88%)	5 (29%)	46 (52%)	82 (91%)	40 (44%)	78 (95%)	60	2nd
		2	121	88 (73%)	8 (9%)	74 (84%)	24 (57%)	72 (82%)	43 (49%)	34 (39%)	13 (100%)	1 (13%)	47 (59%)	73 (91%)	48 (59%)	75 (95%)	61.4	3rd
		3	124	108 (87%)	14 (13%)	95 (88%)	25 (42%)	71 (66%)	66 (61%)	52 (48%)	11 (100%)	9 (82%)	49 (48%)	90 (91%)	51 (49%)	91 (95%)	65.1	3rd
		4	120	103 (86%)	18 (17%)	91 (88%)	25 (50%)	74 (72%)	54 (52%)	48 (47%)	5 (100%)	2 (40%)	43 (44%)	91 (90%)	55 (54%)	87 (99%)	62.8	3rd
		5	114	98 (86%)	12 (12%)	85 (87%)	29 (73%)	70 (71%)	48 (49%)	47 (48%)	8 (100%)	7 (78%)	48 (52%)	82 (88%)	62 (67%)	79 (98%)	68.6	3rd
		6	121	97 (80%)	6 (6%)	87 (90%)	37 (76%)	69 (71%)	58 (60%)	42 (43%)	8 (89%)	3 (50%)	50 (53%)	87 (95%)	66 (69%)	86 (99%)	66.6	3rd
		7	126	126 (100%)	25 (20%)	113 (90%)	39 (61%)	85 (67%)	60 (48%)	88 (70%)	29 (81%)	5 (56%)	62 (53%)	105 (94%)	71 (61%)	98 (93%)	66.1	3rd
Mid Cheshire Hospitals NHS Foundation Trust	Leighton Hospital	1	103	73 (71%)	7 (10%)	64 (96%)	20 (57%)	37 (51%)	31 (42%)	19 (40%)	4 (33%)	0 (0%)	47 (66%)	20 (63%)	39 (57%)	52 (81%)	49.7	4th
		2	74	56 (76%)	12 (21%)	50 (89%)	20 (74%)	38 (68%)	25 (45%)	19 (46%)	2 (29%)	0 (0%)	41 (76%)	16 (67%)	35 (66%)	34 (71%)	54.3	4th
		3	60	58 (97%)	7 (12%)	55 (95%)	22 (73%)	32 (55%)	34 (59%)	20 (50%)	1 (14%)	0 (0%)	37 (70%)	19 (90%)	38 (67%)	34 (71%)	54.7	4th
		4	57	57 (100%)	9 (16%)	52 (91%)	16 (67%)	36 (63%)	35 (61%)	31 (74%)	0 (0%)	0 (0%)	41 (76%)	17 (68%)	34 (63%)	39 (76%)	54.6	4th
		5	18	18 (100%)	4 (22%)	17 (94%)	5 (56%)	9 (50%)	13 (72%)	10 (77%)	0 (0%)	0 (0%)	9 (53%)	2 (40%)	10 (59%)	11 (92%)	51.2	4th
		6	22	22 (100%)	5 (23%)	22 (100%)	4 (57%)	17 (77%)	13 (59%)	17 (94%)	1 (50%)	0 (0%)	18 (90%)	6 (86%)	13 (62%)	17 (94%)	66.1	3rd
		7	40	40 (100%)	9 (23%)	39 (98%)	5 (42%)	31 (78%)	23 (57%)	31 (82%)	2 (100%)	2 (67%)	30 (83%)	10 (91%)	19 (49%)	27 (93%)	71.7	3rd
North Cumbria University Hospitals NHS Trust	Cumberland Infirmary	1	87	64 (74%)	7 (11%)	56 (90%)	11 (29%)	57 (89%)	27 (42%)	53 (84%)	17 (81%)	1 (11%)	32 (58%)	59 (95%)	24 (38%)	46 (81%)	59.2	3rd
		2	100	71 (71%)	14 (20%)	67 (94%)	22 (54%)	58 (82%)	41 (58%)	55 (82%)	13 (62%)	4 (50%)	33 (52%)	59 (95%)	42 (60%)	42 (69%)	64.8	2nd
		3	105	78 (74%)	10 (13%)	66 (85%)	23 (59%)	63 (81%)	46 (59%)	68 (87%)	24 (83%)	2 (20%)	39 (59%)	71 (100%)	42 (55%)	43 (61%)	63.5	3rd
		4	91	74 (81%)	16 (22%)	69 (93%)	15 (42%)	57 (77%)	67 (91%)	57 (80%)	21 (84%)	2 (29%)	36 (54%)	60 (94%)	36 (54%)	39 (60%)	64.8	3rd
		5	124	93 (75%)	26 (28%)	84 (90%)	18 (40%)	77 (83%)	72 (77%)	75 (82%)	21 (91%)	2 (29%)	39 (48%)	81 (95%)	42 (46%)	44 (53%)	63.5	3rd
		6	98	81 (83%)	15 (19%)	74 (91%)	12 (33%)	58 (72%)	63 (78%)	59 (73%)	13 (72%)	1 (13%)	41 (53%)	69 (92%)	38 (49%)	39 (60%)	58.6	4th
		7	67	52 (78%)	8 (15%)	42 (81%)	9 (35%)	44 (85%)	43 (83%)	45 (87%)	18 (90%)	5 (50%)	28 (58%)	49 (96%)	20 (39%)	34 (79%)	66.4	3rd
North Cumbria University Hospitals NHS Trust	West Cumberland Hospital	1	73	54 (74%)	6 (11%)	44 (83%)	20 (67%)	42 (78%)	26 (48%)	47 (90%)	16 (73%)	0 (0%)	26 (52%)	32 (80%)	37 (70%)	25 (52%)	58.7	3rd
		2	61	48 (79%)	6 (13%)	40 (83%)	18 (86%)	29 (60%)	26 (54%)	42 (91%)	33 (85%)	2 (20%)	24 (52%)	42 (95%)	40 (87%)	24 (56%)	65.2	2nd
		3	56	37 (66%)	7 (19%)	32 (86%)	14 (82%)	20 (54%)	27 (73%)	22 (61%)	25 (86%)	0 (0%)	20 (56%)	31 (89%)	28 (76%)	11 (33%)	59.6	3rd
		4	50	30 (60%)	3 (10%)	26 (87%)	5 (56%)	20 (67%)	21 (70%)	16 (62%)	13 (65%)	0 (NA%)	10 (40%)	18 (69%)	17 (63%)	10 (37%)	56.8	4th
		5	Eligible but no records															
		6	26	25 (96%)	8 (32%)	24 (96%)	14 (82%)	18 (72%)	11 (44%)	23 (96%)	8 (80%)	1 (100%)	14 (70%)	20 (91%)	18 (72%)	5 (23%)	71.5	3rd
		7	30	29 (97%)	12 (41%)	28 (97%)	7 (54%)	22 (76%)	15 (52%)	24 (83%)	14 (67%)	0 (0%)	18 (67%)	26 (93%)	15 (52%)	2 (9%)	57.4	4th

North of England (North West)

North of England (North West)

SHA Cluster	SHA	Trust	Hospital	Patients Admitted Between (Quarter)	Total patients	Stroke patients	TIA patients	Other patients	Inpatient Stroke	Arr to scan median (mins)	Arr to 1st contact ST median (m)	Arr to contact with ST (Arr OoH) median (m)	OoH Hosp arr - stroke bed arr median (m)	% thromb	% eligible for thromb	% eligible for thromb (Arr OoH)	% thromb when eligible (Arr OoH)	% thromb within 1 hr of arr	Arr to thromb median (m)
ALL SITES	ALL SITES			Apr-Jun 11	9583	6089 (64%)	1371 (14%)	2123 (22%)	341 (4%)	125	87	122	219	541 (9%)	698 (11%)	353 (11%)	191 (54%)	263 (50%)	59
				Jul-Sep 11	11231	7446 (66%)	1495 (13%)	2290 (20%)	485 (4%)	111	82	119	206	666 (9%)	824 (11%)	405 (11%)	220 (54%)	319 (50%)	60
				Oct-Dec 11	11716	8111 (69%)	1372 (12%)	2233 (19%)	462 (4%)	112	89	121	205	733 (9%)	793 (10%)	416 (11%)	251 (60%)	361 (51%)	59
				Jan-Mar 12	13097	8973 (69%)	1531 (12%)	2593 (20%)	517 (4%)	103	91	126	219	878 (10%)	934 (10%)	454 (10%)	291 (64%)	414 (49%)	61
				Apr-Jun 12	13491	9324 (69%)	1483 (11%)	2684 (20%)	486 (4%)	92	79	103	201	989 (11%)	935 (10%)	444 (10%)	294 (66%)	507 (53%)	57
				Jul-Sep 12	14462	10069 (70%)	1526 (11%)	2867 (20%)	519 (4%)	85	74	102	200	1123 (11%)	1059 (11%)	563 (11%)	384 (68%)	559 (52%)	58
				Oct-Dec 12	12950	9010 (70%)	1397 (11%)	2543 (20%)	514 (4%)	85	74	103	203	969 (11%)	858 (10%)	414 (10%)	298 (72%)	475 (51%)	59
North of England	North West	Pennine Acute Hospitals NHS Trust	Fairfield General Hospital	1	88	57 (65%)	23 (26%)	8 (9%)	2 (2%)	147	0	403	689	6 (11%)	6 (11%)	2 (8%)	1 (50%)	5 (83%)	32
				2	170	84 (49%)	42 (25%)	44 (26%)	12 (7%)	100	0	186	430	6 (7%)	10 (12%)	5 (21%)	1 (20%)	6 (100%)	20
				3	187	75 (40%)	49 (26%)	63 (34%)	9 (5%)	84	0	99	214	7 (9%)	4 (5%)	0 (0%)	0 (NA%)	6 (86%)	50
				4	215	128 (60%)	38 (18%)	49 (23%)	7 (3%)	123	0	181	235	13 (10%)	23 (18%)	4 (9%)	2 (50%)	10 (83%)	39
				5	224	124 (55%)	31 (14%)	69 (31%)	9 (4%)	122	0	160	197	14 (11%)	12 (10%)	1 (2%)	1 (100%)	8 (89%)	35
				6	271	126 (46%)	38 (14%)	107 (39%)	7 (3%)	81	0	62	176	16 (13%)	14 (11%)	0 (0%)	0 (NA%)	15 (94%)	39
				7	291	122 (42%)	50 (17%)	119 (41%)	10 (3%)	94	0	12	196	13 (11%)	15 (12%)	6 (14%)	3 (50%)	12 (92%)	39
North of England	North West	Pennine Acute Hospitals NHS Trust	North Manchester General Hospital	1	37	34 (92%)	2 (5%)	1 (3%)	8 (22%)	147	328	1293	2350	0 (0%)	6 (18%)	1 (13%)	0 (0%)	0 (NA%)	NA
				2	49	45 (92%)	1 (2%)	3 (6%)	8 (16%)	140	185	645	963	0 (0%)	6 (13%)	2 (14%)	0 (0%)	0 (NA%)	NA
				3	58	42 (72%)	6 (10%)	10 (17%)	12 (21%)	138	200	228	228	0 (0%)	5 (12%)	0 (0%)	0 (NA%)	0 (NA%)	NA
				4	43	36 (84%)	4 (9%)	3 (7%)	7 (16%)	127	180	209	190	0 (0%)	5 (14%)	3 (16%)	0 (0%)	0 (NA%)	NA
				5	69	54 (78%)	6 (9%)	9 (13%)	15 (22%)	83	178	203	203	0 (0%)	2 (4%)	0 (0%)	0 (NA%)	0 (NA%)	NA
				6	51	46 (90%)	3 (6%)	2 (4%)	4 (8%)	107	183	210	210	0 (0%)	2 (4%)	1 (6%)	0 (0%)	0 (NA%)	NA
				7	58	44 (76%)	8 (14%)	6 (10%)	8 (14%)	105	192	225	225	0 (0%)	3 (7%)	0 (0%)	0 (NA%)	0 (NA%)	NA
North of England	North West	Pennine Acute Hospitals NHS Trust	Royal Oldham Hospital	1	49	39 (80%)	10 (20%)	0 (0%)	0 (0%)	784	960	1387	1395	0 (0%)	3 (8%)	1 (5%)	0 (0%)	0 (NA%)	NA
				2	78	53 (68%)	23 (29%)	2 (3%)	7 (9%)	908	831	915	831	0 (0%)	3 (6%)	1 (4%)	0 (0%)	0 (NA%)	NA
				3	82	64 (78%)	15 (18%)	3 (4%)	3 (4%)	904	210	232	227	0 (0%)	4 (6%)	1 (4%)	0 (0%)	0 (NA%)	NA
				4	86	56 (65%)	28 (33%)	2 (2%)	5 (6%)	490	253	460	366	0 (0%)	2 (4%)	1 (3%)	0 (0%)	0 (NA%)	NA
				5	115	76 (66%)	32 (28%)	7 (6%)	8 (7%)	308	229	604	457	0 (0%)	6 (8%)	4 (13%)	0 (0%)	0 (NA%)	NA
				6	157	80 (51%)	28 (18%)	49 (31%)	16 (10%)	309	204	234	234	0 (0%)	3 (4%)	0 (0%)	0 (NA%)	0 (NA%)	NA
				7	120	50 (42%)	29 (24%)	41 (34%)	5 (4%)	236	208	255	248	0 (0%)	1 (2%)	0 (0%)	0 (NA%)	0 (NA%)	NA
North of England	North West	Royal Liverpool and Broadgreen University Hospitals NHS Trust	Royal Liverpool University Hospital	1	167	132 (79%)	34 (20%)	1 (1%)	8 (5%)	179	9	4	195	6 (5%)	10 (8%)	5 (7%)	5 (100%)	1 (17%)	101
				2	166	143 (86%)	23 (14%)	0 (0%)	17 (10%)	110	16	4	160	9 (6%)	10 (7%)	3 (6%)	3 (100%)	3 (38%)	66
				3	158	137 (87%)	21 (13%)	0 (0%)	17 (11%)	164	13	14	170	10 (7%)	7 (5%)	2 (3%)	2 (100%)	2 (25%)	63
				4	142	117 (82%)	25 (18%)	0 (0%)	10 (7%)	128	12	22	202	10 (9%)	6 (5%)	1 (2%)	1 (100%)	4 (50%)	63
				5	158	134 (85%)	24 (15%)	0 (0%)	10 (6%)	124	5	4	183	13 (10%)	10 (7%)	5 (8%)	5 (100%)	8 (62%)	49
				6	171	138 (81%)	33 (19%)	0 (0%)	7 (4%)	113	15	17	163	16 (12%)	15 (11%)	5 (8%)	5 (100%)	9 (60%)	48
				7	151	124 (82%)	27 (18%)	0 (0%)	8 (5%)	107	20	19	188	12 (10%)	8 (6%)	6 (10%)	6 (100%)	5 (42%)	70
North of England	North West	Salford Royal NHS Foundation Trust	Salford Royal Hospital	1	175	103 (59%)	24 (14%)	48 (27%)	7 (4%)	60	10	10	79	20 (19%)	19 (18%)	11 (15%)	7 (64%)	11 (55%)	54
				2	233	164 (70%)	28 (12%)	41 (18%)	7 (3%)	43	4	5	55	37 (23%)	34 (21%)	23 (22%)	19 (83%)	21 (60%)	50
				3	331	235 (71%)	35 (11%)	61 (18%)	5 (2%)	39	9	6	79	44 (19%)	39 (17%)	29 (18%)	25 (86%)	24 (55%)	56
				4	359	254 (71%)	45 (13%)	60 (17%)	4 (1%)	40	9	6	91	39 (15%)	35 (14%)	22 (12%)	18 (82%)	18 (46%)	68
				5	289	194 (67%)	37 (13%)	58 (20%)	1 (0%)	31	1	1	90	31 (16%)	26 (13%)	19 (14%)	19 (100%)	20 (65%)	55
				6	367	203 (55%)	50 (14%)	114 (31%)	3 (1%)	37	0	0	105	36 (18%)	27 (13%)	19 (13%)	16 (84%)	18 (50%)	60
				7	331	202 (61%)	49 (15%)	80 (24%)	4 (1%)	44	0	0	109	33 (16%)	28 (14%)	15 (11%)	15 (100%)	14 (44%)	60
North of England	North West	Southport and Ormskirk Hospital NHS Trust	Southport and Formby District General	1	135	87 (64%)	30 (22%)	18 (13%)	7 (5%)	240	50	525	320	8 (9%)	15 (17%)	10 (24%)	3 (30%)	2 (25%)	63
				2	118	75 (64%)	26 (22%)	17 (14%)	8 (7%)	110	35	50	439	10 (13%)	6 (8%)	2 (5%)	2 (100%)	1 (10%)	93
				3	130	91 (70%)	27 (21%)	12 (9%)	5 (4%)	151	33	66	323	4 (4%)	4 (4%)	3 (7%)	3 (100%)	0 (0%)	112
				4	123	87 (71%)	22 (18%)	14 (11%)	3 (2%)	143	33	44	434	8 (9%)	7 (8%)	5 (14%)	5 (100%)	2 (25%)	81
				5	116	89 (77%)	18 (16%)	9 (8%)	9 (8%)	107	33	97	306	7 (8%)	5 (6%)	2 (5%)	2 (100%)	1 (14%)	80
				6	115	80 (70%)	21 (18%)	14 (12%)	8 (7%)	104	26	136	275	5 (6%)	4 (5%)	3 (7%)	2 (67%)	2 (50%)	56
				7	123	91 (74%)	24 (20%)	8 (7%)	3 (2%)	203	24	136	321	11 (12%)	6 (7%)	1 (3%)	1 (100%)	1 (10%)	75

North of England (North West)

North of England (North West)

Trust	Hospital	Patients Admitted Between (Quarter)	Total patients	Stroke patients	Indicator 1	Indicator 2	Indicator 3	Indicator 4	Indicator 5	Indicator 6	Indicator 7	Indicator 8	Indicator 9	Indicator 10	Indicator 11	Indicator 12	Average of 12 Indicators	Quartile
					% scanned within 1hr	% scanned within 24hr	% SU in 4h (OoH)	% stroke consultant	% known onset time	% prognosis discussed	% cont plan	% eligible thromb	Bundle 1	Bundle 2	Bundle 3	Bundle 4		
ALL SITES		Apr-Jun 11	9583	6089 (64%)	1791 (33%)	5050 (92%)	1735 (54%)	4830 (79%)	3262 (54%)	5010 (87%)	1406 (62%)	362 (52%)	2734 (53%)	4502 (85%)	3187 (55%)	3275 (63%)	64	
		Jul-Sep 11	11231	7446 (66%)	2358 (32%)	6432 (86%)	2127 (58%)	6074 (82%)	4224 (57%)	5977 (86%)	1917 (68%)	447 (54%)	3523 (57%)	5762 (88%)	4294 (61%)	4219 (66%)	66.2	
		Oct-Dec 11	11716	8111 (69%)	2704 (33%)	7290 (90%)	2349 (60%)	6710 (83%)	5159 (64%)	6622 (87%)	2188 (70%)	474 (60%)	3980 (57%)	6284 (89%)	4761 (62%)	4603 (66%)	68.3	
		Jan-Mar 12	13097	8973 (69%)	3143 (35%)	8190 (91%)	2442 (56%)	7471 (83%)	5825 (65%)	7488 (90%)	2538 (74%)	571 (61%)	4467 (58%)	6853 (89%)	5022 (59%)	5251 (69%)	69.2	
		Apr-Jun 12	13491	9324 (69%)	3491 (37%)	8525 (91%)	2825 (63%)	7880 (85%)	6009 (64%)	7799 (90%)	2906 (78%)	631 (67%)	4828 (61%)	6966 (89%)	5785 (65%)	5794 (74%)	72.2	
		Jul-Sep 12	14462	10069 (70%)	3985 (40%)	9298 (92%)	3288 (66%)	8571 (85%)	6748 (67%)	8355 (89%)	3053 (81%)	730 (69%)	5696 (65%)	7334 (89%)	6544 (68%)	6336 (76%)	73.9	
		Oct-Dec 12	12950	9010 (70%)	3582 (40%)	8341 (93%)	2824 (65%)	7682 (85%)	5933 (66%)	7895 (93%)	2982 (84%)	597 (70%)	5279 (68%)	6370 (90%)	5686 (66%)	5774 (78%)	74.7	
Pennine Acute Hospitals NHS Trust	Fairfield General Hospital	1	88	57 (65%)	16 (32%)	47 (94%)	8 (32%)	30 (53%)	32 (56%)	47 (82%)	3 (14%)	4 (67%)	15 (28%)	51 (93%)	27 (48%)	28 (55%)	54.4	3rd
		2	170	84 (49%)	25 (30%)	75 (89%)	10 (42%)	48 (57%)	47 (56%)	71 (89%)	15 (68%)	5 (50%)	46 (58%)	78 (98%)	49 (65%)	49 (66%)	64	2nd
		3	187	75 (40%)	31 (41%)	71 (95%)	8 (47%)	58 (77%)	39 (52%)	72 (96%)	22 (96%)	4 (100%)	45 (68%)	71 (99%)	49 (70%)	51 (85%)	77.2	2nd
		4	215	128 (60%)	43 (34%)	122 (95%)	22 (50%)	98 (77%)	101 (79%)	125 (98%)	32 (86%)	11 (48%)	81 (68%)	122 (100%)	79 (65%)	80 (79%)	73.2	2nd
		5	224	124 (55%)	41 (33%)	123 (99%)	25 (58%)	103 (83%)	77 (62%)	120 (99%)	39 (91%)	9 (75%)	80 (68%)	120 (99%)	78 (67%)	89 (95%)	77.4	2nd
		6	271	126 (46%)	57 (45%)	122 (97%)	31 (78%)	108 (86%)	108 (86%)	123 (98%)	29 (94%)	11 (79%)	88 (70%)	126 (100%)	106 (88%)	101 (98%)	84.7	1st
		7	291	122 (42%)	52 (43%)	117 (96%)	32 (74%)	99 (81%)	93 (76%)	118 (98%)	30 (94%)	11 (73%)	93 (79%)	120 (100%)	93 (78%)	89 (99%)	82.5	1st
Pennine Acute Hospitals NHS Trust	North Manchester General Hospital	1	37	34 (92%)	5 (19%)	26 (100%)	0 (0%)	9 (26%)	27 (79%)	17 (50%)	9 (35%)	0 (0%)	12 (35%)	30 (94%)	4 (15%)	21 (66%)	43.3	4th
		2	49	45 (92%)	4 (9%)	43 (96%)	5 (36%)	25 (56%)	25 (56%)	33 (77%)	33 (97%)	0 (0%)	32 (73%)	43 (100%)	22 (56%)	38 (86%)	61.7	3rd
		3	58	42 (72%)	6 (14%)	40 (95%)	7 (58%)	24 (57%)	29 (69%)	33 (80%)	37 (97%)	0 (0%)	31 (74%)	41 (100%)	23 (70%)	30 (88%)	67	3rd
		4	43	36 (84%)	7 (19%)	36 (100%)	11 (58%)	19 (53%)	30 (83%)	34 (97%)	36 (100%)	0 (0%)	26 (72%)	36 (100%)	20 (65%)	30 (91%)	69.9	2nd
		5	69	54 (78%)	19 (35%)	52 (96%)	10 (63%)	33 (61%)	40 (74%)	51 (94%)	54 (100%)	0 (0%)	49 (91%)	53 (100%)	29 (73%)	45 (98%)	73.7	2nd
		6	51	46 (90%)	12 (26%)	45 (98%)	11 (69%)	34 (74%)	41 (89%)	43 (93%)	46 (100%)	0 (0%)	40 (89%)	46 (100%)	30 (71%)	39 (100%)	75.8	2nd
		7	58	44 (76%)	14 (32%)	40 (91%)	12 (71%)	26 (59%)	43 (98%)	43 (98%)	43 (100%)	0 (0%)	33 (77%)	44 (100%)	29 (76%)	40 (98%)	74.9	2nd
Pennine Acute Hospitals NHS Trust	Royal Oldham Hospital	1	49	39 (80%)	2 (6%)	25 (69%)	1 (5%)	13 (33%)	10 (26%)	35 (90%)	2 (9%)	0 (0%)	4 (10%)	36 (97%)	3 (8%)	7 (21%)	31.2	4th
		2	78	53 (68%)	5 (9%)	38 (72%)	4 (17%)	29 (55%)	27 (51%)	47 (89%)	7 (58%)	0 (0%)	22 (43%)	51 (98%)	11 (24%)	21 (48%)	46.9	4th
		3	82	64 (78%)	6 (9%)	56 (88%)	14 (54%)	41 (64%)	36 (56%)	59 (95%)	5 (42%)	0 (0%)	47 (76%)	56 (97%)	37 (61%)	35 (71%)	59.4	4th
		4	86	56 (65%)	3 (5%)	45 (80%)	10 (32%)	37 (66%)	27 (48%)	51 (91%)	12 (71%)	0 (0%)	34 (64%)	44 (90%)	24 (46%)	38 (78%)	56	4th
		5	115	76 (66%)	2 (3%)	58 (76%)	13 (43%)	43 (57%)	36 (47%)	66 (89%)	10 (67%)	0 (0%)	42 (56%)	66 (96%)	36 (51%)	46 (78%)	55.3	4th
		6	157	80 (51%)	7 (9%)	67 (84%)	19 (68%)	52 (65%)	59 (74%)	75 (94%)	28 (82%)	0 (0%)	54 (68%)	73 (92%)	45 (68%)	55 (82%)	65.4	4th
		7	120	50 (42%)	2 (4%)	47 (94%)	9 (50%)	40 (80%)	34 (68%)	48 (96%)	19 (95%)	0 (0%)	34 (69%)	49 (100%)	28 (58%)	33 (87%)	66.8	3rd
Royal Liverpool and Broadgreen University Hospitals NHS Trust	Royal Liverpool University Hospital	1	167	132 (79%)	27 (23%)	107 (91%)	49 (71%)	118 (89%)	82 (62%)	123 (97%)	31 (100%)	6 (60%)	94 (77%)	32 (91%)	82 (66%)	60 (59%)	73.9	1st
		2	166	143 (86%)	29 (20%)	130 (91%)	41 (77%)	138 (97%)	87 (61%)	141 (100%)	23 (100%)	8 (80%)	124 (93%)	30 (100%)	107 (82%)	106 (100%)	83.5	1st
		3	158	137 (87%)	31 (23%)	125 (91%)	52 (74%)	116 (85%)	91 (66%)	134 (99%)	31 (100%)	6 (86%)	117 (91%)	30 (91%)	96 (79%)	97 (94%)	81.6	1st
		4	142	117 (82%)	30 (26%)	111 (95%)	33 (72%)	112 (96%)	84 (72%)	116 (99%)	14 (100%)	6 (100%)	104 (92%)	27 (96%)	88 (81%)	85 (97%)	85.4	1st
		5	158	134 (85%)	33 (25%)	123 (92%)	47 (78%)	126 (94%)	94 (70%)	131 (98%)	18 (95%)	10 (100%)	118 (92%)	42 (95%)	105 (84%)	99 (94%)	84.8	1st
		6	171	138 (81%)	46 (33%)	121 (88%)	53 (80%)	123 (89%)	86 (62%)	133 (97%)	9 (100%)	13 (87%)	116 (89%)	34 (89%)	106 (80%)	90 (96%)	82.6	1st
		7	151	124 (82%)	39 (31%)	110 (89%)	46 (79%)	119 (96%)	86 (69%)	121 (98%)	17 (65%)	8 (100%)	106 (94%)	32 (91%)	89 (75%)	78 (85%)	81.1	2nd
Salford Royal NHS Foundation Trust	Salford Royal Hospital	1	175	103 (59%)	49 (52%)	94 (99%)	67 (93%)	100 (97%)	74 (72%)	93 (98%)	17 (74%)	12 (63%)	21 (70%)	90 (92%)	88 (92%)	62 (70%)	81	1st
		2	233	164 (70%)	92 (56%)	151 (92%)	99 (93%)	161 (98%)	144 (88%)	151 (97%)	55 (83%)	27 (79%)	36 (52%)	155 (97%)	147 (93%)	94 (66%)	83	1st
		3	331	235 (71%)	148 (63%)	223 (95%)	152 (96%)	231 (98%)	212 (90%)	232 (99%)	174 (95%)	30 (77%)	66 (37%)	214 (97%)	214 (93%)	115 (57%)	83.1	1st
		4	359	254 (71%)	170 (67%)	248 (98%)	166 (93%)	251 (99%)	246 (97%)	252 (100%)	141 (88%)	27 (77%)	70 (37%)	234 (99%)	230 (92%)	79 (40%)	82.1	1st
		5	289	194 (67%)	145 (75%)	193 (99%)	120 (91%)	192 (99%)	189 (97%)	193 (99%)	156 (98%)	25 (96%)	54 (73%)	183 (99%)	173 (90%)	110 (69%)	90.5	1st
		6	367	203 (55%)	149 (73%)	202 (100%)	134 (95%)	201 (99%)	201 (99%)	201 (100%)	170 (99%)	23 (85%)	56 (70%)	187 (100%)	183 (92%)	119 (73%)	90.3	1st
		7	331	202 (61%)	128 (63%)	197 (98%)	121 (92%)	198 (98%)	188 (93%)	202 (100%)	157 (96%)	24 (86%)	44 (66%)	161 (99%)	181 (91%)	93 (65%)	87.1	1st
Southport and Ormskirk Hospital NHS Trust	Southport and Formby District General	1	135	87 (64%)	25 (31%)	72 (89%)	16 (38%)	63 (72%)	42 (48%)	48 (55%)	5 (63%)	6 (40%)	48 (60%)	23 (28%)	40 (49%)	55 (77%)	54.2	3rd
		2	118	75 (64%)	27 (36%)	66 (88%)	14 (33%)	47 (63%)	43 (57%)	40 (55%)	6 (38%)	5 (83%)	43 (63%)	43 (63%)	25 (36%)	45 (74%)	57.4	3rd
		3	130	91 (70%)	27 (30%)	76 (84%)	15 (36%)	54 (59%)	50 (55%)	53 (60%)	0 (0%)	4 (100%)	64 (77%)	76 (88%)	39 (45%)	54 (71%)	58.7	4th
		4	123	87 (71%)	29 (33%)	79 (91%)	10 (27%)	56 (64%)	54 (62%)	53 (61%)	1 (4%)	6 (86%)	56 (78%)	63 (82%)	32 (38%)	52 (73%)	58.3	3rd
		5	116	89 (77%)	30 (34%)	80 (90%)	15 (38%)	53 (60%)	59 (66%)	46 (52%)	32 (73%)	5 (100%)	63 (76%)	74 (89%)	34 (41%)	55 (75%)	66.2	3rd
		6	115	80 (70%)	26 (33%)	75 (94%)	16 (37%)	47 (59%)	55 (69%)	37 (46%)	52 (93%)	3 (75%)	48 (67%)	65 (89%)	32 (43%)	44 (69%)	64.4	4th
		7	123	91 (74%)	26 (29%)	75 (82%)	12 (31%)	52 (57%)	53 (58%)	34 (38%)	61 (94%)	6 (100%)	56 (69%)	77 (90%)	26 (30%)	59 (77%)	62.8	4th

North of England (North West)

North of England (North West)

SHA Cluster	SHA	Trust	Hospital	Patients Admitted Between (Quarter)	Total patients	Stroke patients	TIA patients	Other patients	Inpatient Stroke	Arr to scan median (mins)	Arr to 1st contact ST median (m)	Arr to contact with ST (Arr OoH) median (m)	OoH Hosp arr - stroke bed arr median (m)	% thromb	% eligible for thromb	% eligible for thromb (Arr OoH)	% thromb when eligible (Arr OoH)	% thromb within 1 hr of arr	Arr to thromb median (m)
ALL SITES	ALL SITES	ALL SITES	ALL SITES	Apr-Jun 11	9583	6089 (64%)	1371 (14%)	2123 (22%)	341 (4%)	125	87	122	219	541 (9%)	698 (11%)	353 (11%)	191 (54%)	263 (50%)	59
				Jul-Sep 11	11231	7446 (66%)	1495 (13%)	2290 (20%)	485 (4%)	111	82	119	206	666 (9%)	824 (11%)	405 (11%)	220 (54%)	319 (50%)	60
				Oct-Dec 11	11716	8111 (69%)	1372 (12%)	2233 (19%)	462 (4%)	112	89	121	205	733 (9%)	793 (10%)	416 (11%)	251 (60%)	361 (51%)	59
				Jan-Mar 12	13097	8973 (69%)	1531 (12%)	2593 (20%)	517 (4%)	103	91	126	219	878 (10%)	934 (10%)	454 (10%)	291 (64%)	414 (49%)	61
				Apr-Jun 12	13491	9324 (69%)	1483 (11%)	2684 (20%)	486 (4%)	92	79	103	201	989 (11%)	935 (10%)	444 (10%)	294 (66%)	507 (53%)	57
				Jul-Sep 12	14462	10069 (70%)	1526 (11%)	2867 (20%)	519 (4%)	85	74	102	200	1123 (11%)	1059 (11%)	563 (11%)	384 (68%)	559 (52%)	58
North of England	North West	St Helens and Knowsley Hospitals NHS Trust	Whiston Hospital	Oct-Dec 12	12950	9010 (70%)	1397 (11%)	2543 (20%)	514 (4%)	85	74	103	203	969 (11%)	858 (10%)	414 (10%)	298 (72%)	475 (51%)	59
				1	273	99 (36%)	37 (14%)	137 (50%)	7 (3%)	123	117	427	313	10 (10%)	12 (12%)	5 (10%)	4 (80%)	1 (10%)	74
				2	186	122 (66%)	51 (27%)	13 (7%)	9 (5%)	65	14	8	180	7 (6%)	10 (8%)	6 (10%)	4 (67%)	2 (29%)	92
				3	187	143 (76%)	38 (20%)	6 (3%)	8 (4%)	130	15	5	207	5 (3%)	8 (6%)	2 (3%)	1 (50%)	2 (40%)	93
				4	200	155 (78%)	29 (14%)	16 (8%)	11 (6%)	93	15	9	220	11 (7%)	11 (7%)	5 (6%)	5 (100%)	4 (36%)	79
				5	180	125 (69%)	33 (18%)	22 (12%)	3 (2%)	70	10	10	178	19 (15%)	16 (13%)	8 (12%)	7 (88%)	6 (32%)	70
				6	206	145 (70%)	34 (17%)	27 (13%)	8 (4%)	61	8	0	184	24 (17%)	17 (12%)	11 (13%)	11 (100%)	10 (43%)	80
North of England	North West	Stockport NHS Foundation Trust	Stepping Hill Hospital	7	189	147 (78%)	26 (14%)	16 (8%)	4 (2%)	81	7	0	217	22 (15%)	21 (14%)	12 (16%)	10 (83%)	13 (59%)	54
				1	32	31 (97%)	0 (0%)	1 (3%)	0 (0%)	147	140	214	264	1 (3%)	4 (13%)	1 (6%)	0 (0%)	0 (0%)	67
				2	57	53 (93%)	3 (5%)	1 (2%)	2 (4%)	92	97	771	845	2 (4%)	3 (6%)	0 (0%)	0 (NA%)	0 (0%)	86
				3	19	18 (95%)	0 (0%)	1 (5%)	0 (0%)	84	218	747	1444	2 (11%)	1 (6%)	0 (0%)	0 (NA%)	1 (50%)	61
				4	67	65 (97%)	0 (0%)	2 (3%)	3 (4%)	69	100	142	275	9 (14%)	6 (9%)	1 (5%)	0 (0%)	2 (25%)	89
				5	55	55 (100%)	0 (0%)	0 (0%)	2 (4%)	78	136	703	417	2 (4%)	3 (5%)	0 (0%)	0 (NA%)	2 (100%)	47
				6	102	102 (100%)	0 (0%)	0 (0%)	8 (8%)	81	73	199	265	9 (9%)	10 (10%)	3 (7%)	1 (33%)	4 (44%)	67
North of England	North West	Tameside Hospital NHS Foundation Trust	Tameside General Hospital	7	118	118 (100%)	0 (0%)	0 (0%)	7 (6%)	63	50	93	200	8 (7%)	7 (6%)	2 (6%)	1 (50%)	4 (57%)	56
				1	145	64 (44%)	29 (20%)	52 (36%)	5 (3%)	252	1286	1692	1828	0 (0%)	2 (3%)	1 (3%)	0 (0%)	0 (NA%)	NA
				2	139	58 (42%)	28 (20%)	53 (38%)	9 (6%)	191	1230	1474	2982	0 (0%)	0 (0%)	0 (0%)	0 (NA%)	0 (NA%)	NA
				3	88	49 (56%)	16 (18%)	23 (26%)	3 (3%)	184	891	1223	1176	0 (0%)	1 (6%)	0 (0%)	0 (0%)	0 (NA%)	NA
				4	97	56 (58%)	18 (19%)	23 (24%)	2 (2%)	194	231	238	238	0 (0%)	0 (0%)	0 (0%)	0 (NA%)	0 (NA%)	NA
				5	63	47 (75%)	16 (25%)	0 (0%)	1 (2%)	157	242	361	261	0 (0%)	1 (2%)	0 (0%)	0 (NA%)	0 (NA%)	NA
				6	60	50 (83%)	9 (15%)	1 (2%)	5 (8%)	170	237	337	337	0 (0%)	0 (0%)	0 (0%)	0 (NA%)	0 (NA%)	NA
North of England	North West	University Hospital Of South Manchester NHS Foundation Trust	Wythenshawe Hospital	7	Insufficient records														
				1	199	90 (45%)	31 (16%)	78 (39%)	15 (8%)	174	211	329	564	0 (0%)	8 (9%)	3 (6%)	0 (0%)	0 (NA%)	NA
				2	207	92 (44%)	18 (9%)	97 (47%)	27 (13%)	153	162	290	463	0 (0%)	18 (20%)	8 (18%)	0 (0%)	0 (NA%)	NA
				3	221	86 (39%)	26 (12%)	109 (49%)	25 (11%)	144	168	502	792	0 (0%)	13 (15%)	3 (8%)	0 (0%)	0 (NA%)	NA
				4	175	76 (43%)	26 (15%)	73 (42%)	19 (11%)	161	172	579	1486	0 (0%)	9 (12%)	4 (11%)	0 (0%)	0 (NA%)	NA
				5	191	71 (37%)	20 (10%)	100 (52%)	15 (8%)	146	91	64	224	0 (0%)	8 (11%)	0 (0%)	0 (NA%)	0 (NA%)	NA
				6	217	91 (42%)	19 (9%)	107 (49%)	27 (12%)	115	62	64	248	0 (0%)	6 (7%)	2 (4%)	0 (0%)	0 (NA%)	NA
North of England	North West	University Hospitals of Morecambe Bay NHS Foundation Trust	Furness General Hospital	7	186	63 (34%)	22 (12%)	101 (54%)	18 (10%)	118	88	100	1133	0 (0%)	0 (0%)	0 (0%)	0 (NA%)	0 (NA%)	NA
				1	Insufficient records														
				2	Insufficient records														
				3	Insufficient records														
				4	25	25 (100%)	0 (0%)	0 (0%)	1 (4%)	107	711	865	253	1 (4%)	4 (16%)	2 (20%)	1 (50%)	0 (0%)	94
				5	Insufficient records														
				6	52	52 (100%)	0 (0%)	0 (0%)	3 (6%)	112	817	1037	312	1 (2%)	6 (12%)	3 (12%)	1 (33%)	0 (0%)	80
North of England	North West	University Hospitals of Morecambe Bay NHS Foundation Trust	Royal Lancaster Infirmary	7	49	49 (100%)	0 (0%)	0 (0%)	1 (2%)	88	436	747	307	2 (4%)	5 (10%)	3 (10%)	1 (33%)	0 (0%)	91
				1	23	23 (100%)	0 (0%)	0 (0%)	1 (4%)	264	1571	1609	2803	0 (0%)	1 (4%)	1 (6%)	0 (0%)	0 (NA%)	NA
				2	23	23 (100%)	0 (0%)	0 (0%)	1 (4%)	206	1307	1310	1335	0 (0%)	2 (9%)	0 (0%)	0 (NA%)	0 (NA%)	NA
				3	Eligible but no records														
				4	26	25 (96%)	0 (0%)	1 (4%)	2 (8%)	161	600	661	1239	0 (0%)	2 (8%)	0 (0%)	0 (NA%)	0 (NA%)	NA
				5	Insufficient records														
				6	52	51 (98%)	0 (0%)	1 (2%)	3 (6%)	115	920	898	235	5 (10%)	7 (14%)	6 (24%)	4 (67%)	0 (0%)	99
North of England	North West	University Hospitals of Morecambe Bay NHS Foundation Trust	Royal Lancaster Infirmary	7	76	76 (100%)	0 (0%)	0 (0%)	6 (8%)	85	321	518	473	5 (7%)	3 (4%)	3 (8%)	2 (67%)	0 (0%)	85

North of England (North West)

North of England (North West)

Trust	Hospital	Patients Admitted Between (Quarter)	Total patients	Stroke patients	Indicator 1	Indicator 2	Indicator 3	Indicator 4	Indicator 5	Indicator 6	Indicator 7	Indicator 8	Indicator 9	Indicator 10	Indicator 11	Indicator 12	Average of 12 Indicators	Quartile
					% scanned within 1hr	% scanned within 24hr	% SU in 4h (OoH)	% stroke consultant	% known onset time	% prognosis discussed	% cont plan	% eligible thromb	Bundle 1	Bundle 2	Bundle 3	Bundle 4		
ALL SITES		Apr-Jun 11	9583	6089 (64%)	1791 (33%)	5050 (92%)	1735 (54%)	4830 (79%)	3262 (54%)	5010 (87%)	1406 (62%)	362 (52%)	2734 (53%)	4502 (85%)	3187 (55%)	3275 (63%)	64	
		Jul-Sep 11	11231	7446 (66%)	2358 (32%)	6432 (86%)	2127 (58%)	6074 (82%)	4224 (57%)	5977 (86%)	1917 (68%)	447 (54%)	3523 (57%)	5762 (88%)	4294 (61%)	4219 (66%)	66.2	
		Oct-Dec 11	11716	8111 (69%)	2704 (33%)	7290 (90%)	2349 (60%)	6710 (83%)	5159 (64%)	6622 (87%)	2188 (70%)	474 (60%)	3980 (57%)	6284 (89%)	4761 (62%)	4603 (66%)	68.3	
		Jan-Mar 12	13097	8973 (69%)	3143 (35%)	8190 (91%)	2442 (56%)	7471 (83%)	5825 (65%)	7488 (90%)	2538 (74%)	571 (61%)	4467 (58%)	6853 (89%)	5022 (59%)	5251 (69%)	69.2	
		Apr-Jun 12	13491	9324 (69%)	3491 (37%)	8525 (91%)	2825 (63%)	7880 (85%)	6009 (64%)	7799 (90%)	2906 (78%)	631 (67%)	4828 (61%)	6966 (89%)	5785 (65%)	5794 (74%)	72.2	
		Jul-Sep 12	14462	10069 (70%)	3985 (40%)	9298 (92%)	3288 (66%)	8571 (85%)	6748 (67%)	8355 (89%)	3053 (81%)	730 (69%)	5696 (65%)	7334 (89%)	6544 (68%)	6336 (76%)	73.9	
		Oct-Dec 12	12950	9010 (70%)	3582 (40%)	8341 (93%)	2824 (65%)	7682 (85%)	5933 (66%)	7895 (93%)	2982 (84%)	597 (70%)	5279 (68%)	6370 (90%)	5686 (66%)	5774 (78%)	74.7	
St Helens and Knowsley Hospitals NHS Trust	Whiston Hospital	1	273	99 (36%)	34 (35%)	87 (91%)	22 (42%)	67 (68%)	46 (46%)	68 (93%)	5 (17%)	9 (75%)	23 (34%)	65 (81%)	46 (48%)	16 (22%)	54.4	3rd
		2	186	122 (66%)	55 (45%)	111 (91%)	47 (76%)	96 (79%)	65 (53%)	95 (97%)	2 (11%)	5 (50%)	77 (72%)	87 (84%)	86 (75%)	37 (35%)	64	2nd
		3	187	143 (76%)	52 (36%)	126 (88%)	46 (61%)	102 (71%)	91 (64%)	124 (98%)	6 (12%)	3 (38%)	58 (47%)	103 (84%)	81 (60%)	41 (34%)	57.7	4th
		4	200	155 (78%)	47 (30%)	139 (90%)	41 (50%)	98 (63%)	111 (72%)	126 (97%)	4 (8%)	8 (73%)	58 (45%)	108 (81%)	74 (51%)	47 (37%)	57.9	3rd
		5	180	125 (69%)	56 (45%)	115 (92%)	38 (56%)	78 (62%)	94 (75%)	112 (97%)	13 (30%)	14 (88%)	50 (50%)	97 (92%)	69 (56%)	34 (35%)	64.8	3rd
		6	206	145 (70%)	69 (48%)	141 (97%)	55 (65%)	99 (68%)	108 (74%)	107 (95%)	9 (23%)	16 (94%)	74 (63%)	120 (96%)	98 (71%)	29 (25%)	68.3	3rd
		7	189	147 (78%)	63 (43%)	131 (89%)	50 (66%)	105 (71%)	107 (73%)	118 (94%)	20 (54%)	17 (81%)	71 (59%)	104 (88%)	94 (66%)	39 (35%)	68.3	3rd
Stockport NHS Foundation Trust	Stepping Hill Hospital	1	32	31 (97%)	9 (29%)	31 (100%)	6 (38%)	29 (94%)	13 (42%)	19 (61%)	6 (67%)	1 (25%)	9 (35%)	26 (93%)	16 (52%)	12 (43%)	56.4	3rd
		2	57	53 (93%)	16 (30%)	51 (96%)	3 (18%)	35 (66%)	23 (43%)	41 (80%)	34 (97%)	1 (33%)	10 (23%)	40 (91%)	21 (41%)	16 (33%)	54.4	4th
		3	19	18 (95%)	7 (39%)	17 (94%)	2 (33%)	16 (89%)	11 (61%)	16 (89%)	7 (88%)	1 (100%)	2 (13%)	14 (82%)	8 (44%)	6 (38%)	64.2	3rd
		4	67	65 (97%)	29 (45%)	62 (95%)	5 (23%)	43 (66%)	50 (77%)	36 (58%)	6 (32%)	5 (83%)	15 (28%)	48 (81%)	25 (40%)	20 (32%)	55	4th
		5	55	55 (100%)	19 (35%)	51 (93%)	2 (13%)	35 (64%)	37 (67%)	27 (51%)	10 (45%)	2 (67%)	17 (35%)	47 (94%)	27 (51%)	14 (29%)	53.6	4th
		6	102	102 (100%)	37 (36%)	96 (94%)	20 (45%)	73 (72%)	75 (74%)	72 (76%)	34 (85%)	6 (60%)	56 (66%)	83 (91%)	57 (61%)	51 (60%)	68.3	3rd
		7	118	118 (100%)	56 (47%)	116 (98%)	25 (76%)	109 (92%)	61 (52%)	110 (95%)	40 (85%)	3 (43%)	99 (92%)	108 (95%)	92 (83%)	95 (89%)	78.9	2nd
Tameside Hospital NHS Foundation Trust	Tameside General Hospital	1	145	64 (44%)	7 (12%)	49 (84%)	0 (0%)	12 (19%)	28 (44%)	51 (94%)	31 (97%)	0 (0%)	17 (29%)	50 (83%)	2 (3%)	45 (80%)	45.6	4th
		2	139	58 (42%)	11 (19%)	52 (90%)	0 (0%)	6 (10%)	21 (36%)	48 (100%)	16 (73%)	0 (NA%)	15 (29%)	28 (80%)	3 (6%)	28 (58%)	45.6	4th
		3	88	49 (56%)	8 (16%)	46 (94%)	3 (18%)	17 (35%)	16 (33%)	30 (63%)	7 (35%)	0 (0%)	11 (23%)	20 (71%)	16 (35%)	35 (80%)	41.8	4th
		4	97	56 (58%)	6 (11%)	50 (89%)	14 (52%)	27 (48%)	20 (36%)	32 (59%)	3 (33%)	0 (NA%)	27 (48%)	19 (63%)	30 (55%)	33 (66%)	51	4th
		5	63	47 (75%)	6 (13%)	43 (91%)	12 (46%)	24 (51%)	13 (28%)	31 (70%)	9 (90%)	0 (0%)	23 (50%)	18 (82%)	24 (52%)	35 (83%)	54.7	4th
		6	60	50 (83%)	2 (4%)	44 (88%)	10 (50%)	21 (42%)	16 (32%)	23 (48%)	7 (44%)	0 (NA%)	21 (44%)	5 (71%)	24 (53%)	26 (59%)	48.7	4th
		7	Insufficient records															
University Hospital Of South Manchester NHS Foundation Trust	Wythenshawe Hospital	1	199	90 (45%)	7 (9%)	73 (94%)	6 (13%)	74 (82%)	39 (43%)	79 (98%)	24 (96%)	0 (0%)	31 (41%)	78 (95%)	13 (16%)	49 (66%)	54.4	3rd
		2	207	92 (44%)	10 (11%)	81 (88%)	13 (29%)	77 (84%)	39 (42%)	73 (97%)	23 (57%)	0 (0%)	35 (45%)	87 (99%)	30 (42%)	50 (60%)	54.6	4th
		3	221	86 (39%)	9 (10%)	78 (91%)	10 (26%)	71 (83%)	35 (41%)	70 (99%)	10 (26%)	0 (0%)	22 (32%)	78 (94%)	33 (45%)	44 (59%)	50.4	4th
		4	175	76 (43%)	4 (5%)	65 (86%)	6 (17%)	64 (84%)	35 (46%)	66 (100%)	3 (18%)	0 (0%)	31 (46%)	70 (97%)	18 (27%)	38 (58%)	48.8	4th
		5	191	71 (37%)	9 (13%)	66 (93%)	18 (56%)	66 (93%)	35 (49%)	63 (100%)	3 (33%)	0 (0%)	35 (50%)	68 (96%)	37 (62%)	49 (78%)	60.2	4th
		6	217	91 (42%)	8 (9%)	82 (90%)	19 (42%)	87 (96%)	20 (22%)	82 (100%)	29 (97%)	0 (0%)	37 (48%)	86 (97%)	40 (51%)	50 (69%)	60	4th
		7	186	63 (34%)	8 (13%)	56 (89%)	6 (20%)	58 (92%)	28 (44%)	61 (100%)	47 (100%)	0 (NA%)	31 (53%)	61 (100%)	17 (29%)	36 (71%)	64.5	4th
University Hospitals of Morecambe Bay NHS Foundation Trust	Furness General Hospital	1	Insufficient records															
		2	Insufficient records															
		3	Insufficient records															
		4	25	25 (100%)	7 (28%)	23 (92%)	5 (50%)	21 (84%)	14 (56%)	23 (92%)	2 (11%)	1 (25%)	11 (44%)	21 (88%)	9 (38%)	6 (27%)	52.9	4th
		5	Insufficient records															
		6	52	52 (100%)	12 (23%)	49 (94%)	5 (19%)	38 (73%)	38 (73%)	43 (86%)	1 (4%)	1 (17%)	18 (35%)	41 (82%)	18 (37%)	2 (5%)	45.7	4th
		7	49	49 (100%)	16 (33%)	45 (92%)	12 (41%)	44 (90%)	25 (51%)	37 (76%)	1 (2%)	1 (20%)	9 (18%)	34 (71%)	24 (50%)	10 (25%)	47.4	4th
University Hospitals of Morecambe Bay NHS Foundation Trust	Royal Lancaster Infirmary	1	23	23 (100%)	2 (9%)	16 (73%)	0 (0%)	8 (35%)	5 (22%)	20 (91%)	0 (0%)	0 (0%)	3 (13%)	21 (91%)	2 (9%)	12 (55%)	33.1	4th
		2	23	23 (100%)	3 (13%)	19 (83%)	1 (7%)	7 (30%)	16 (70%)	13 (57%)	0 (0%)	0 (0%)	2 (9%)	20 (87%)	3 (14%)	12 (52%)	35.1	4th
		3	Eligible but no records															
		4	26	25 (96%)	2 (8%)	18 (72%)	0 (0%)	7 (28%)	16 (64%)	19 (86%)	13 (57%)	0 (0%)	6 (25%)	21 (84%)	0 (0%)	9 (39%)	38.6	4th
		5	Insufficient records															
		6	52	51 (98%)	14 (27%)	43 (84%)	12 (48%)	41 (80%)	35 (69%)	48 (96%)	13 (27%)	4 (57%)	30 (61%)	45 (98%)	10 (20%)	23 (52%)	60	4th
		7	76	76 (100%)	24 (32%)	71 (93%)	9 (25%)	46 (61%)	46 (61%)	61 (82%)	15 (34%)	2 (67%)	37 (54%)	60 (97%)	23 (33%)	53 (91%)	60.7	4th

North of England (North West)

North of England (North West)

SHA Cluster	SHA	Trust	Hospital	Patients Admitted Between (Quarter)	Total patients	Stroke patients	TIA patients	Other patients	Inpatient Stroke	Arr to scan median (mins)	Arr to 1st contact ST median (m)	Arr to contact with ST (Arr OoH) median (m)	OoH Hosp arr - stroke bed arr median (m)	% thromb	% eligible for thromb	% eligible for thromb (Arr OoH)	% thromb when eligible (Arr OoH)	% thromb within 1 hr of arr	Arr to thromb median (m)
ALL SITES	ALL SITES	ALL SITES	ALL SITES	Apr-Jun 11	9583	6089 (64%)	1371 (14%)	2123 (22%)	341 (4%)	125	87	122	219	541 (9%)	698 (11%)	353 (11%)	191 (54%)	263 (50%)	59
				Jul-Sep 11	11231	7446 (66%)	1495 (13%)	2290 (20%)	485 (4%)	111	82	119	206	666 (9%)	824 (11%)	405 (11%)	220 (54%)	319 (50%)	60
				Oct-Dec 11	11716	8111 (69%)	1372 (12%)	2233 (19%)	462 (4%)	112	89	121	205	733 (9%)	793 (10%)	416 (11%)	251 (60%)	361 (51%)	59
				Jan-Mar 12	13097	8973 (69%)	1531 (12%)	2593 (20%)	517 (4%)	103	91	126	219	878 (10%)	934 (10%)	454 (10%)	291 (64%)	414 (49%)	61
				Apr-Jun 12	13491	9324 (69%)	1483 (11%)	2684 (20%)	486 (4%)	92	79	103	201	989 (11%)	935 (10%)	444 (10%)	294 (66%)	507 (53%)	57
				Jul-Sep 12	14462	10069 (70%)	1526 (11%)	2867 (20%)	519 (4%)	85	74	102	200	1123 (11%)	1059 (11%)	563 (11%)	384 (68%)	559 (52%)	58
				Oct-Dec 12	12950	9010 (70%)	1397 (11%)	2543 (20%)	514 (4%)	85	74	103	203	969 (11%)	858 (10%)	414 (10%)	298 (72%)	475 (51%)	59
North of England	North West	Warrington and Halton Hospitals NHS Foundation Trust	Warrington Hospital	1	Eligible but no records														
				2	Insufficient records														
				3	294	105 (36%)	32 (11%)	157 (53%)	10 (3%)	189	158	240	239	5 (5%)	10 (10%)	4 (9%)	1 (25%)	0 (0%)	134
				4	256	83 (32%)	34 (13%)	139 (54%)	8 (3%)	159	160	301	240	2 (2%)	7 (8%)	4 (11%)	1 (25%)	0 (0%)	154
				5	76	76 (100%)	0 (0%)	0 (0%)	2 (3%)	136	175	293	264	4 (5%)	6 (8%)	1 (4%)	1 (100%)	1 (25%)	70
				6	80	80 (100%)	0 (0%)	0 (0%)	6 (8%)	131	116	231	230	5 (6%)	6 (8%)	2 (6%)	1 (50%)	0 (0%)	98
				7	80	80 (100%)	0 (0%)	0 (0%)	4 (5%)	166	207	269	269	6 (8%)	6 (8%)	3 (10%)	1 (33%)	1 (17%)	142
North of England	North West	Wirral University Teaching Hospital NHS Foundation Trust	Arrowe Park Hospital	1	381	163 (43%)	48 (13%)	170 (45%)	23 (6%)	162	44	63	204	14 (9%)	15 (9%)	9 (11%)	8 (89%)	0 (0%)	96
				2	321	162 (50%)	43 (13%)	116 (36%)	12 (4%)	182	27	39	186	11 (7%)	11 (7%)	6 (9%)	4 (67%)	1 (9%)	79
				3	389	189 (49%)	46 (12%)	154 (40%)	20 (5%)	156	42	60	225	15 (8%)	8 (4%)	7 (8%)	6 (86%)	1 (7%)	130
				4	424	169 (40%)	41 (10%)	214 (50%)	24 (6%)	110	31	31	148	20 (12%)	15 (9%)	9 (11%)	6 (67%)	2 (11%)	98
				5	390	143 (37%)	33 (8%)	214 (55%)	21 (5%)	148	30	12	170	9 (6%)	8 (6%)	4 (6%)	3 (75%)	0 (0%)	97
				6	497	139 (28%)	57 (11%)	301 (61%)	32 (6%)	102	14	17	183	10 (7%)	9 (6%)	3 (4%)	1 (33%)	0 (0%)	105
				7	478	129 (27%)	46 (10%)	303 (63%)	28 (6%)	101	19	8	188	7 (5%)	12 (9%)	4 (7%)	2 (50%)	1 (14%)	87
North of England	North West	Wrightington, Wigan and Leigh NHS Foundation Trust	Royal Albert Edward Infirmary	1	54	53 (98%)	1 (2%)	0 (0%)	0 (0%)	199	293	850	1035	0 (0%)	3 (6%)	2 (8%)	0 (0%)	0 (NA%)	NA
				2	50	50 (100%)	0 (0%)	0 (0%)	1 (2%)	160	273	569	395	0 (0%)	9 (18%)	4 (15%)	0 (0%)	0 (NA%)	NA
				3	43	43 (100%)	0 (0%)	0 (0%)	1 (2%)	283	478	573	709	0 (0%)	4 (9%)	1 (5%)	0 (0%)	0 (NA%)	NA
				4	64	64 (100%)	0 (0%)	0 (0%)	0 (0%)	237	589	872	1295	0 (0%)	16 (25%)	7 (23%)	0 (0%)	0 (NA%)	NA
				5	42	42 (100%)	0 (0%)	0 (0%)	2 (5%)	154	186	254	604	0 (0%)	8 (19%)	4 (21%)	0 (0%)	0 (NA%)	NA
				6	55	55 (100%)	0 (0%)	0 (0%)	2 (4%)	135	231	475	416	0 (0%)	8 (15%)	7 (30%)	0 (0%)	0 (NA%)	NA
				7	49	48 (98%)	1 (2%)	0 (0%)	2 (4%)	179	235	524	569	0 (0%)	2 (4%)	0 (0%)	0 (NA%)	0 (NA%)	NA

North of England (North West)

Trust	Hospital	Patients Admitted Between (Quarter)	Total patients	Stroke patients	Indicator 1	Indicator 2	Indicator 3	Indicator 4	Indicator 5	Indicator 6	Indicator 7	Indicator 8	Indicator 9	Indicator 10	Indicator 11	Indicator 12	Average of 12 Indicators	Quartile
					% scanned within 1hr	% scanned within 24hr	% SU in 4h (OoH)	% stroke consultant	% known onset time	% prognosis discussed	% cont plan	% eligible thromb	Bundle 1	Bundle 2	Bundle 3	Bundle 4		
ALL SITES		Apr-Jun 11	9583	6089 (64%)	1791 (33%)	5050 (92%)	1735 (54%)	4830 (79%)	3262 (54%)	5010 (87%)	1406 (62%)	362 (52%)	2734 (53%)	4502 (85%)	3187 (55%)	3275 (63%)	64	
		Jul-Sep 11	11231	7446 (66%)	2358 (32%)	6432 (86%)	2127 (58%)	6074 (82%)	4224 (57%)	5977 (86%)	1917 (68%)	447 (54%)	3523 (57%)	5762 (88%)	4294 (61%)	4219 (66%)	66.2	
		Oct-Dec 11	11716	8111 (69%)	2704 (33%)	7290 (90%)	2349 (60%)	6710 (83%)	5159 (64%)	6622 (87%)	2188 (70%)	474 (60%)	3980 (57%)	6284 (89%)	4761 (62%)	4603 (66%)	68.3	
		Jan-Mar 12	13097	8973 (69%)	3143 (35%)	8190 (91%)	2442 (56%)	7471 (83%)	5825 (65%)	7488 (90%)	2538 (74%)	571 (61%)	4467 (58%)	6853 (89%)	5022 (59%)	5251 (69%)	69.2	
		Apr-Jun 12	13491	9324 (69%)	3491 (37%)	8525 (91%)	2825 (63%)	7880 (85%)	6009 (64%)	7799 (90%)	2906 (78%)	631 (67%)	4828 (61%)	6966 (89%)	5785 (65%)	5794 (74%)	72.2	
		Jul-Sep 12	14462	10069 (70%)	3985 (40%)	9298 (92%)	3288 (66%)	8571 (85%)	6748 (67%)	8355 (89%)	3053 (81%)	730 (69%)	5696 (65%)	7334 (89%)	6544 (68%)	6336 (76%)	73.9	
		Oct-Dec 12	12950	9010 (70%)	3582 (40%)	8341 (93%)	2824 (65%)	7682 (85%)	5933 (66%)	7895 (93%)	2982 (84%)	597 (70%)	5279 (68%)	6370 (90%)	5686 (66%)	5774 (78%)	74.7	
Warrington and Halton Hospitals NHS Foundation Trust	Warrington Hospital	1	Eligible but no records															
		2	Insufficient records															
		3	294	105 (36%)	13 (12%)	91 (87%)	25 (58%)	72 (69%)	61 (58%)	98 (95%)	10 (36%)	4 (40%)	41 (41%)	51 (55%)	57 (59%)	55 (63%)	56	4th
		4	256	83 (32%)	12 (14%)	78 (94%)	18 (50%)	70 (84%)	57 (69%)	79 (95%)	5 (21%)	1 (14%)	45 (56%)	36 (47%)	45 (59%)	40 (61%)	55.4	4th
		5	76	76 (100%)	12 (16%)	73 (96%)	11 (44%)	59 (78%)	56 (74%)	70 (92%)	11 (69%)	4 (67%)	35 (50%)	43 (66%)	39 (53%)	35 (61%)	63.7	3rd
		6	80	80 (100%)	20 (25%)	78 (98%)	19 (61%)	63 (79%)	49 (61%)	69 (91%)	19 (70%)	5 (83%)	44 (59%)	49 (73%)	50 (68%)	34 (60%)	68.9	3rd
		7	80	80 (100%)	9 (11%)	75 (94%)	14 (48%)	57 (71%)	52 (65%)	62 (78%)	21 (70%)	3 (50%)	48 (60%)	61 (79%)	47 (62%)	33 (59%)	62.3	4th
Wirral University Teaching Hospital NHS Foundation Trust	Arrowe Park Hospital	1	381	163 (43%)	37 (24%)	138 (90%)	48 (56%)	129 (79%)	81 (50%)	139 (95%)	7 (13%)	12 (80%)	114 (79%)	141 (92%)	94 (60%)	106 (80%)	66.6	2nd
		2	321	162 (50%)	32 (20%)	143 (88%)	41 (59%)	128 (79%)	60 (37%)	99 (94%)	12 (25%)	8 (73%)	118 (84%)	147 (97%)	90 (58%)	109 (78%)	66.1	2nd
		3	389	189 (49%)	32 (17%)	162 (86%)	53 (57%)	160 (85%)	150 (79%)	138 (87%)	43 (54%)	7 (88%)	123 (75%)	170 (96%)	108 (60%)	111 (59%)	70.2	2nd
		4	424	169 (40%)	51 (30%)	160 (95%)	60 (71%)	154 (91%)	121 (72%)	131 (95%)	37 (90%)	11 (73%)	132 (88%)	156 (98%)	116 (71%)	106 (75%)	79	1st
		5	390	143 (37%)	30 (21%)	135 (94%)	47 (68%)	116 (81%)	75 (52%)	100 (96%)	20 (83%)	5 (63%)	103 (87%)	124 (98%)	80 (60%)	90 (78%)	73.5	2nd
		6	497	139 (28%)	37 (27%)	131 (94%)	52 (72%)	129 (93%)	82 (59%)	108 (97%)	18 (82%)	6 (67%)	112 (89%)	131 (100%)	95 (71%)	88 (80%)	77.6	2nd
		7	478	129 (27%)	36 (28%)	122 (95%)	38 (64%)	107 (83%)	61 (47%)	80 (95%)	23 (92%)	5 (42%)	92 (83%)	112 (96%)	79 (64%)	81 (83%)	72.6	3rd
Wrightington, Wigan and Leigh NHS Foundation Trust	Royal Albert Edward Infirmary	1	54	53 (98%)	1 (2%)	49 (94%)	0 (0%)	42 (79%)	30 (57%)	53 (100%)	25 (100%)	0 (0%)	33 (63%)	52 (100%)	3 (6%)	36 (71%)	56	3rd
		2	50	50 (100%)	2 (4%)	36 (72%)	7 (26%)	21 (42%)	28 (56%)	1 (2%)	0 (0%)	0 (0%)	8 (16%)	11 (22%)	16 (33%)	33 (72%)	28.7	4th
		3	43	43 (100%)	3 (7%)	39 (91%)	1 (5%)	22 (51%)	43 (100%)	1 (2%)	0 (0%)	0 (0%)	14 (33%)	14 (33%)	6 (14%)	26 (70%)	33.8	4th
		4	64	64 (100%)	1 (2%)	58 (91%)	4 (13%)	19 (30%)	64 (100%)	25 (39%)	1 (2%)	0 (0%)	31 (49%)	36 (56%)	14 (22%)	17 (27%)	35.9	4th
		5	42	42 (100%)	3 (7%)	39 (93%)	6 (32%)	17 (40%)	42 (100%)	2 (5%)	0 (0%)	0 (0%)	22 (52%)	31 (74%)	18 (45%)	28 (72%)	43.4	4th
		6	55	55 (100%)	5 (9%)	54 (98%)	7 (30%)	23 (42%)	48 (87%)	22 (42%)	1 (3%)	0 (0%)	35 (70%)	25 (49%)	23 (43%)	2 (5%)	39.9	4th
		7	49	48 (98%)	5 (10%)	45 (94%)	6 (26%)	13 (27%)	31 (65%)	31 (72%)	15 (83%)	0 (0%)	29 (63%)	28 (62%)	19 (41%)	3 (8%)	46	4th

North of England (Yorkshire & Humber)

SHA Cluster	SHA	Trust	Hospital	Patients Admitted Between (Quarter)	Total patients	Stroke patients	TIA patients	Other patients	Inpatient Stroke	Arr to scan median (mins)	Arr to 1st contact ST median (m)	Arr to contact with ST (Arr OoH) median (m)	OoH Hosp arr - stroke bed arr median (m)	% thromb	% eligible for thromb	% eligible for thromb (Arr OoH)	% thromb when eligible (Arr OoH)	% thromb within 1 hr of arr	Arr to thromb median (m)
ALL SITES	ALL SITES			Apr-Jun 11	9583	6089 (64%)	1371 (14%)	2123 (22%)	341 (4%)	125	87	122	219	541 (9%)	698 (11%)	353 (11%)	191 (54%)	263 (50%)	59
				Jul-Sep 11	11231	7446 (66%)	1495 (13%)	2290 (20%)	485 (4%)	111	82	119	206	666 (9%)	824 (11%)	405 (11%)	220 (54%)	319 (50%)	60
				Oct-Dec 11	11716	8111 (69%)	1372 (12%)	2233 (19%)	462 (4%)	112	89	121	205	733 (9%)	793 (10%)	416 (11%)	251 (60%)	361 (51%)	59
				Jan-Mar 12	13097	8973 (69%)	1531 (12%)	2593 (20%)	517 (4%)	103	91	126	219	878 (10%)	934 (10%)	454 (10%)	291 (64%)	414 (49%)	61
				Apr-Jun 12	13491	9324 (69%)	1483 (11%)	2684 (20%)	486 (4%)	92	79	103	201	989 (11%)	935 (10%)	444 (10%)	294 (66%)	507 (53%)	57
				Jul-Sep 12	14462	10069 (70%)	1526 (11%)	2867 (20%)	519 (4%)	85	74	102	200	1123 (11%)	1059 (11%)	563 (11%)	384 (68%)	559 (52%)	58
				Oct-Dec 12	12950	9010 (70%)	1397 (11%)	2543 (20%)	514 (4%)	85	74	103	203	969 (11%)	858 (10%)	414 (10%)	298 (72%)	475 (51%)	59
North of England	Yorkshire and The Humber	Airedale NHS Foundation Trust	Airedale General Hospital	1	Eligible but no records														
				2	84	59 (70%)	12 (14%)	13 (15%)	1 (1%)	973	970	998	220	1 (2%)	2 (3%)	1 (4%)	0 (0%)	0 (0%)	105
				3	135	113 (84%)	14 (10%)	8 (6%)	1 (1%)	920	1052	982	227	1 (1%)	8 (7%)	6 (10%)	0 (0%)	0 (0%)	127
				4	96	75 (78%)	10 (10%)	11 (11%)	3 (3%)	542	1097	1195	304	0 (0%)	4 (5%)	4 (11%)	0 (0%)	0 (NA%)	NA
				5	111	91 (82%)	7 (6%)	13 (12%)	0 (0%)	329	224	288	235	1 (1%)	6 (7%)	4 (10%)	0 (0%)	0 (0%)	60
				6	96	73 (76%)	12 (13%)	11 (11%)	1 (1%)	172	225	236	228	6 (8%)	9 (12%)	1 (3%)	0 (0%)	4 (67%)	49
				7	73	65 (89%)	6 (8%)	2 (3%)	2 (3%)	249	191	202	209	6 (9%)	9 (14%)	7 (29%)	4 (57%)	1 (17%)	71
North of England	Yorkshire and The Humber	Barnsley Hospital NHS Foundation Trust	Barnsley Hospital	1	Eligible but no records														
				2	Eligible but no records														
				3	Insufficient records														
				4	133	64 (48%)	18 (14%)	51 (38%)	2 (2%)	198	200	176	176	0 (0%)	2 (3%)	1 (3%)	0 (0%)	0 (NA%)	NA
				5	151	85 (56%)	21 (14%)	45 (30%)	1 (1%)	347	174	186	186	2 (2%)	2 (2%)	1 (3%)	1 (100%)	0 (0%)	71
				6	111	62 (56%)	25 (23%)	24 (22%)	0 (0%)	109	146	158	223	7 (11%)	6 (10%)	5 (15%)	5 (100%)	2 (29%)	72
				7	185	103 (56%)	36 (19%)	46 (25%)	2 (1%)	195	211	221	233	7 (7%)	5 (5%)	3 (7%)	3 (100%)	1 (17%)	98
North of England	Yorkshire and The Humber	Bradford Teaching Hospitals NHS Foundation Trust	Bradford Royal Infirmary	1	96	96 (100%)	0 (0%)	0 (0%)	0 (0%)	243	1493	2140	693	0 (0%)	5 (5%)	4 (8%)	0 (0%)	0 (NA%)	NA
				2	93	93 (100%)	0 (0%)	0 (0%)	1 (1%)	815	1550	2183	235	0 (0%)	1 (1%)	1 (2%)	0 (0%)	0 (NA%)	NA
				3	98	98 (100%)	0 (0%)	0 (0%)	0 (0%)	413	1295	1907	900	0 (0%)	4 (4%)	1 (2%)	0 (0%)	0 (NA%)	NA
				4	92	92 (100%)	0 (0%)	0 (0%)	0 (0%)	1048	1332	1730	929	1 (1%)	9 (10%)	5 (9%)	0 (0%)	0 (0%)	90
				5	65	65 (100%)	0 (0%)	0 (0%)	1 (2%)	681	1261	1271	1125	0 (0%)	5 (8%)	3 (9%)	0 (0%)	0 (NA%)	NA
				6	80	80 (100%)	0 (0%)	0 (0%)	2 (3%)	674	907	827	192	4 (5%)	5 (6%)	1 (3%)	0 (0%)	4 (100%)	42
				7	42	42 (100%)	0 (0%)	0 (0%)	1 (2%)	206	1027	816	210	3 (7%)	4 (10%)	0 (0%)	0 (NA%)	3 (100%)	24
North of England	Yorkshire and The Humber	Calderdale and Huddersfield NHS Foundation Trust	Calderdale Royal Hospital	1	Eligible but no records														
				2	Eligible but no records														
				3	Eligible but no records														
				4	Eligible but no records														
				5	Eligible but no records														
				6	Eligible but no records														
				7	Eligible but no records														
North of England	Yorkshire and The Humber	Doncaster and Bassetlaw Hospitals NHS Foundation Trust	Bassetlaw District General Hospital	1	Eligible but no records														
				2	Eligible but no records														
				3	Eligible but no records														
				4	Eligible but no records														
				5	Eligible but no records														
				6	Not eligible														
				7	Not eligible														
North of England	Yorkshire and The Humber	Doncaster and Bassetlaw Hospitals NHS Foundation Trust	Doncaster Royal Infirmary	1	Eligible but no records														
				2	Insufficient records														
				3	111	85 (77%)	7 (6%)	19 (17%)	4 (4%)	544	369	776	307	3 (4%)	8 (9%)	4 (11%)	1 (25%)	1 (33%)	63
				4	186	110 (59%)	15 (8%)	61 (33%)	7 (4%)	252	464	725	327	5 (5%)	12 (11%)	6 (12%)	3 (50%)	0 (0%)	85
				5	263	155 (59%)	36 (14%)	72 (27%)	12 (5%)	210	165	196	200	15 (10%)	20 (13%)	10 (14%)	5 (50%)	3 (20%)	85
				6	212	152 (72%)	28 (13%)	32 (15%)	6 (3%)	147	269	291	207	15 (10%)	13 (9%)	6 (8%)	5 (83%)	5 (33%)	85
				7	195	144 (74%)	22 (11%)	29 (15%)	4 (2%)	129	236	243	242	14 (10%)	11 (8%)	4 (6%)	4 (100%)	4 (29%)	63

North of England (Yorkshire & Humber)

Trust	Hospital	Patients Admitted Between (Quarter)	Total patients	Stroke patients	Indicator 1	Indicator 2	Indicator 3	Indicator 4	Indicator 5	Indicator 6	Indicator 7	Indicator 8	Indicator 9	Indicator 10	Indicator 11	Indicator 12	Average of 12 Indicators	Quartile
					% scanned within 1hr	% scanned within 24hr	% SU in 4h (OoH)	% stroke consultant	% known onset time	% prognosis discussed	% cont plan	% eligible thromb	Bundle 1	Bundle 2	Bundle 3	Bundle 4		
ALL SITES		Apr-Jun 11	9583	6089 (64%)	1791 (33%)	5050 (92%)	1735 (54%)	4830 (79%)	3262 (54%)	5010 (87%)	1406 (62%)	362 (52%)	2734 (53%)	4502 (85%)	3187 (55%)	3275 (63%)	64	
		Jul-Sep 11	11231	7446 (66%)	2358 (32%)	6432 (86%)	2127 (58%)	6074 (82%)	4224 (57%)	5977 (86%)	1917 (68%)	447 (54%)	3523 (57%)	5762 (88%)	4294 (61%)	4219 (66%)	66.2	
		Oct-Dec 11	11716	8111 (69%)	2704 (33%)	7290 (90%)	2349 (60%)	6710 (83%)	5159 (64%)	6622 (87%)	2188 (70%)	474 (60%)	3980 (57%)	6284 (89%)	4761 (62%)	4603 (66%)	68.3	
		Jan-Mar 12	13097	8973 (69%)	3143 (35%)	8190 (91%)	2442 (56%)	7471 (83%)	5825 (65%)	7488 (90%)	2538 (74%)	571 (61%)	4467 (58%)	6853 (89%)	5022 (59%)	5251 (69%)	69.2	
		Apr-Jun 12	13491	9324 (69%)	3491 (37%)	8525 (91%)	2825 (63%)	7880 (85%)	6009 (64%)	7799 (90%)	2906 (78%)	631 (67%)	4828 (61%)	6966 (89%)	5785 (65%)	5794 (74%)	72.2	
		Jul-Sep 12	14462	10069 (70%)	3985 (40%)	9298 (92%)	3288 (66%)	8571 (85%)	6748 (67%)	8355 (89%)	3053 (81%)	730 (69%)	5696 (65%)	7334 (89%)	6544 (68%)	6336 (76%)	73.9	
		Oct-Dec 12	12950	9010 (70%)	3582 (40%)	8341 (93%)	2824 (65%)	7682 (85%)	5933 (66%)	7895 (93%)	2982 (84%)	597 (70%)	5279 (68%)	6370 (90%)	5686 (66%)	5774 (78%)	74.7	
Airedale NHS Foundation Trust	Airedale General Hospital	1	Eligible but no records															
		2	84	59 (70%)	5 (8%)	48 (81%)	15 (56%)	52 (88%)	32 (54%)	53 (95%)	18 (86%)	1 (50%)	25 (56%)	29 (97%)	37 (63%)	34 (76%)	67.4	2nd
		3	135	113 (84%)	4 (4%)	92 (81%)	35 (57%)	96 (85%)	73 (65%)	96 (92%)	42 (93%)	1 (13%)	45 (52%)	29 (88%)	64 (57%)	61 (63%)	62.5	3rd
		4	96	75 (78%)	6 (8%)	63 (84%)	12 (32%)	48 (64%)	53 (71%)	67 (96%)	26 (96%)	0 (0%)	20 (33%)	7 (47%)	39 (54%)	47 (73%)	54.8	4th
		5	111	91 (82%)	8 (9%)	80 (88%)	21 (53%)	82 (90%)	45 (49%)	81 (99%)	20 (95%)	1 (17%)	30 (39%)	8 (53%)	61 (67%)	62 (85%)	62	4th
		6	96	73 (76%)	13 (18%)	65 (89%)	17 (53%)	64 (88%)	50 (68%)	66 (100%)	19 (100%)	6 (67%)	27 (55%)	10 (71%)	43 (60%)	46 (75%)	70.4	3rd
		7	73	65 (89%)	10 (15%)	61 (94%)	18 (75%)	56 (86%)	49 (75%)	55 (100%)	11 (100%)	6 (67%)	21 (40%)	6 (60%)	47 (75%)	49 (86%)	72.7	3rd
Barnsley Hospital NHS Foundation Trust	Barnsley Hospital	1	Eligible but no records															
		2	Eligible but no records															
		3	Insufficient records															
		4	133	64 (48%)	9 (14%)	45 (70%)	22 (73%)	20 (31%)	33 (52%)	54 (92%)	22 (92%)	0 (0%)	26 (46%)	24 (86%)	39 (62%)	27 (47%)	55.4	4th
		5	151	85 (56%)	14 (16%)	68 (80%)	31 (82%)	38 (45%)	57 (67%)	71 (95%)	23 (92%)	2 (100%)	41 (52%)	30 (83%)	72 (86%)	55 (70%)	72.3	2nd
		6	111	62 (56%)	18 (29%)	56 (90%)	24 (71%)	29 (47%)	42 (68%)	56 (95%)	19 (83%)	6 (100%)	36 (62%)	37 (90%)	48 (77%)	25 (52%)	72	3rd
		7	185	103 (56%)	18 (17%)	89 (86%)	25 (54%)	48 (47%)	54 (52%)	98 (100%)	22 (96%)	5 (100%)	39 (43%)	44 (64%)	53 (52%)	34 (40%)	62.6	4th
Bradford Teaching Hospitals NHS Foundation Trust	Bradford Royal Infirmary	1	96	96 (100%)	9 (11%)	64 (76%)	17 (33%)	49 (51%)	20 (21%)	47 (72%)	4 (100%)	0 (0%)	3 (4%)	40 (49%)	31 (32%)	0 (0%)	37.4	4th
		2	93	93 (100%)	12 (13%)	62 (67%)	20 (38%)	40 (43%)	20 (22%)	44 (81%)	4 (100%)	0 (0%)	0 (0%)	38 (55%)	38 (41%)	20 (29%)	40.7	4th
		3	98	98 (100%)	15 (15%)	71 (72%)	15 (31%)	50 (51%)	89 (91%)	54 (82%)	4 (100%)	0 (0%)	2 (4%)	46 (61%)	35 (36%)	73 (97%)	53.4	4th
		4	92	92 (100%)	5 (5%)	56 (61%)	12 (23%)	51 (55%)	92 (100%)	34 (74%)	2 (100%)	1 (11%)	3 (6%)	49 (61%)	33 (36%)	73 (97%)	52.5	4th
		5	65	65 (100%)	3 (5%)	42 (65%)	4 (13%)	39 (60%)	64 (98%)	14 (56%)	2 (100%)	0 (0%)	6 (15%)	27 (50%)	19 (30%)	53 (98%)	49.1	4th
		6	80	80 (100%)	14 (18%)	50 (63%)	23 (68%)	69 (86%)	79 (99%)	32 (80%)	4 (100%)	4 (80%)	37 (62%)	68 (93%)	56 (72%)	60 (100%)	76.6	2nd
		7	42	42 (100%)	8 (19%)	38 (90%)	15 (71%)	35 (83%)	42 (100%)	25 (81%)	2 (100%)	3 (75%)	16 (53%)	30 (83%)	28 (68%)	35 (95%)	76.6	2nd
Calderdale and Huddersfield NHS Foundation Trust	Calderdale Royal Hospital	1	Eligible but no records															
		2	Eligible but no records															
		3	Eligible but no records															
		4	Eligible but no records															
		5	Eligible but no records															
		6	Eligible but no records															
		7	Eligible but no records															
Doncaster and Bassetlaw Hospitals NHS Foundation Trust	Bassetlaw District General Hospital	1	Eligible but no records															
		2	Eligible but no records															
		3	Eligible but no records															
		4	Eligible but no records															
		5	Eligible but no records															
		6	Not eligible															
		7	Not eligible															
Doncaster and Bassetlaw Hospitals NHS Foundation Trust	Doncaster Royal Infirmary	1	Eligible but no records															
		2	Insufficient records															
		3	111	85 (77%)	10 (12%)	61 (72%)	11 (31%)	37 (44%)	45 (53%)	38 (47%)	5 (13%)	3 (38%)	37 (46%)	35 (47%)	26 (32%)	26 (37%)	39.1	4th
		4	186	110 (59%)	21 (19%)	87 (79%)	13 (25%)	69 (63%)	58 (53%)	83 (84%)	12 (33%)	5 (42%)	48 (45%)	58 (64%)	27 (26%)	47 (49%)	48.5	4th
		5	263	155 (59%)	35 (23%)	137 (88%)	37 (51%)	100 (65%)	102 (66%)	136 (91%)	53 (96%)	11 (55%)	38 (26%)	42 (29%)	81 (55%)	68 (54%)	58.2	4th
		6	212	152 (72%)	39 (26%)	133 (88%)	29 (40%)	79 (52%)	84 (55%)	122 (84%)	62 (98%)	11 (85%)	66 (45%)	40 (29%)	54 (37%)	59 (47%)	57.1	4th
		7	195	144 (74%)	42 (29%)	129 (90%)	29 (42%)	90 (63%)	81 (56%)	112 (87%)	57 (98%)	9 (82%)	96 (69%)	41 (32%)	64 (46%)	59 (51%)	62	4th

North of England (Yorkshire & Humber)

SHA Cluster	SHA	Trust	Hospital	Patients Admitted Between (Quarter)	Total patients	Stroke patients	TIA patients	Other patients	Inpatient Stroke	Arr to scan median (mins)	Arr to 1st contact ST median (m)	Arr to contact with ST (Arr OoH) median (m)	OoH Hosp arr - stroke bed arr median (m)	% thromb	% eligible for thromb	% eligible for thromb (Arr OoH)	% thromb when eligible (Arr OoH)	% thromb within 1 hr of arr	Arr to thromb median (m)
ALL SITES	ALL SITES	ALL SITES	ALL SITES	Apr-Jun 11	9583	6089 (64%)	1371 (14%)	2123 (22%)	341 (4%)	125	87	122	219	541 (9%)	698 (11%)	353 (11%)	191 (54%)	263 (50%)	59
				Jul-Sep 11	11231	7446 (66%)	1495 (13%)	2290 (20%)	485 (4%)	111	82	119	206	666 (9%)	824 (11%)	405 (11%)	220 (54%)	319 (50%)	60
				Oct-Dec 11	11716	8111 (69%)	1372 (12%)	2233 (19%)	462 (4%)	112	89	121	205	733 (9%)	793 (10%)	416 (11%)	251 (60%)	361 (51%)	59
				Jan-Mar 12	13097	8973 (69%)	1531 (12%)	2593 (20%)	517 (4%)	103	91	126	219	878 (10%)	934 (10%)	454 (10%)	291 (64%)	414 (49%)	61
				Apr-Jun 12	13491	9324 (69%)	1483 (11%)	2684 (20%)	486 (4%)	92	79	103	201	989 (11%)	935 (10%)	444 (10%)	294 (66%)	507 (53%)	57
				Jul-Sep 12	14462	10069 (70%)	1526 (11%)	2867 (20%)	519 (4%)	85	74	102	200	1123 (11%)	1059 (11%)	563 (11%)	384 (68%)	559 (52%)	58
				Oct-Dec 12	12950	9010 (70%)	1397 (11%)	2543 (20%)	514 (4%)	85	74	103	203	969 (11%)	858 (10%)	414 (10%)	298 (72%)	475 (51%)	59
North of England	Yorkshire and The Humber	Harrogate and District NHS Foundation Trust	Harrogate District Hospital	1	Insufficient records														
				2	84	80 (95%)	0 (0%)	4 (5%)	4 (5%)	664	297	256	178	0 (0%)	16 (20%)	14 (35%)	0 (0%)	0 (NA%)	NA
				3	77	73 (95%)	4 (5%)	0 (0%)	4 (5%)	323	845	1163	215	5 (7%)	7 (10%)	3 (9%)	0 (0%)	0 (0%)	104
				4	76	76 (100%)	0 (0%)	0 (0%)	4 (5%)	156	250	283	182	1 (1%)	7 (9%)	5 (14%)	0 (0%)	0 (0%)	81
				5	78	78 (100%)	0 (0%)	0 (0%)	1 (1%)	140	225	234	161	4 (5%)	13 (17%)	6 (14%)	0 (0%)	2 (50%)	68
				6	82	82 (100%)	0 (0%)	0 (0%)	4 (5%)	107	204	245	185	8 (10%)	11 (13%)	4 (10%)	0 (0%)	2 (25%)	67
				7	71	71 (100%)	0 (0%)	0 (0%)	4 (6%)	167	227	270	164	6 (8%)	12 (17%)	6 (18%)	2 (33%)	0 (0%)	79
North of England	Yorkshire and The Humber	Hull and East Yorkshire Hospitals NHS Trust	Hull Royal Infirmary	1	93	56 (60%)	10 (11%)	27 (29%)	5 (5%)	75	60	75	205	0 (0%)	3 (5%)	0 (0%)	0 (NA%)	0 (NA%)	NA
				2	148	88 (59%)	13 (9%)	47 (32%)	19 (13%)	70	35	30	140	6 (7%)	13 (15%)	3 (8%)	3 (100%)	4 (67%)	53
				3	112	67 (60%)	12 (11%)	33 (29%)	4 (4%)	99	35	35	150	2 (3%)	3 (4%)	1 (3%)	1 (100%)	1 (50%)	61
				4	73	58 (79%)	10 (14%)	5 (7%)	0 (0%)	106	52	40	154	3 (5%)	3 (5%)	0 (0%)	0 (NA%)	1 (33%)	71
				5	32	24 (75%)	6 (19%)	2 (6%)	1 (3%)	112	76	162	195	2 (8%)	2 (8%)	2 (18%)	2 (100%)	1 (50%)	58
				6	30	29 (97%)	1 (3%)	0 (0%)	1 (3%)	104	66	73	131	3 (10%)	2 (7%)	2 (18%)	2 (100%)	2 (67%)	48
				7	78	71 (91%)	7 (9%)	0 (0%)	2 (3%)	126	39	64	198	6 (8%)	4 (6%)	2 (6%)	1 (50%)	2 (33%)	90
North of England	Yorkshire and The Humber	Leeds Teaching Hospitals NHS Trust	Leeds General Infirmary	1	Eligible but no records														
				2	Eligible but no records														
				3	Eligible but no records														
				4	Eligible but no records														
				5	Eligible but no records														
				6	Eligible but no records														
				7	Eligible but no records														
North of England	Yorkshire and The Humber	Mid Yorkshire Hospitals NHS Trust	Pinderfields General Hospital	1	Eligible but no records														
				2	Eligible but no records														
				3	Eligible but no records														
				4	Eligible but no records														
				5	Eligible but no records														
				6	Eligible but no records														
				7	Eligible but no records														
North of England	Yorkshire and The Humber	Northern Lincolnshire and Goole Hospitals NHS Foundation Trust	Diana Princess of Wales Hospital Grimsby	1	Eligible but no records														
				2	Eligible but no records														
				3	Eligible but no records														
				4	43	31 (72%)	2 (5%)	10 (23%)	0 (0%)	85	206	702	1040	2 (6%)	5 (16%)	4 (31%)	0 (0%)	0 (0%)	76
				5	51	42 (82%)	2 (4%)	7 (14%)	1 (2%)	86	99	215	223	3 (7%)	4 (10%)	1 (6%)	0 (0%)	3 (100%)	51
				6	32	29 (91%)	3 (9%)	0 (0%)	0 (0%)	86	176	204	222	5 (17%)	8 (28%)	3 (23%)	0 (0%)	3 (60%)	48
				7	21	21 (100%)	0 (0%)	0 (0%)	1 (5%)	73	159	218	226	1 (5%)	0 (0%)	0 (0%)	0 (NA%)	0 (0%)	63

North of England (Yorkshire & Humber)

Trust	Hospital	Patients Admitted Between (Quarter)	Total patients	Stroke patients	Indicator 1	Indicator 2	Indicator 3	Indicator 4	Indicator 5	Indicator 6	Indicator 7	Indicator 8	Indicator 9	Indicator 10	Indicator 11	Indicator 12	Average of 12 Indicators	Quartile
					% scanned within 1hr	% scanned within 24hr	% SU in 4h (OoH)	% stroke consultant	% known onset time	% prognosis discussed	% cont plan	% eligible thromb	Bundle 1	Bundle 2	Bundle 3	Bundle 4		
ALL SITES		Apr-Jun 11	9583	6089 (64%)	1791 (33%)	5050 (92%)	1735 (54%)	4830 (79%)	3262 (54%)	5010 (87%)	1406 (62%)	362 (52%)	2734 (53%)	4502 (85%)	3187 (55%)	3275 (63%)	64	
		Jul-Sep 11	11231	7446 (66%)	2358 (32%)	6432 (86%)	2127 (58%)	6074 (82%)	4224 (57%)	5977 (86%)	1917 (68%)	447 (54%)	3523 (57%)	5762 (88%)	4294 (61%)	4219 (66%)	66.2	
		Oct-Dec 11	11716	8111 (69%)	2704 (33%)	7290 (90%)	2349 (60%)	6710 (83%)	5159 (64%)	6622 (87%)	2188 (70%)	474 (60%)	3980 (57%)	6284 (89%)	4761 (62%)	4603 (66%)	68.3	
		Jan-Mar 12	13097	8973 (69%)	3143 (35%)	8190 (91%)	2442 (56%)	7471 (83%)	5825 (65%)	7488 (90%)	2538 (74%)	571 (61%)	4467 (58%)	6853 (89%)	5022 (59%)	5251 (69%)	69.2	
		Apr-Jun 12	13491	9324 (69%)	3491 (37%)	8525 (91%)	2825 (63%)	7880 (85%)	6009 (64%)	7799 (90%)	2906 (78%)	631 (67%)	4828 (61%)	6966 (89%)	5785 (65%)	5794 (74%)	72.2	
		Jul-Sep 12	14462	10069 (70%)	3985 (40%)	9298 (92%)	3288 (66%)	8571 (85%)	6748 (67%)	8355 (89%)	3053 (81%)	730 (69%)	5696 (65%)	7334 (89%)	6544 (68%)	6336 (76%)	73.9	
		Oct-Dec 12	12950	9010 (70%)	3582 (40%)	8341 (93%)	2824 (65%)	7682 (85%)	5933 (66%)	7895 (93%)	2982 (84%)	597 (70%)	5279 (68%)	6370 (90%)	5686 (66%)	5774 (78%)	74.7	
Harrogate and District NHS Foundation Trust	Harrogate District Hospital	1	Insufficient records															
		2	84	80 (95%)	6 (8%)	72 (90%)	26 (65%)	72 (90%)	43 (54%)	35 (46%)	6 (46%)	0 (0%)	31 (41%)	58 (81%)	51 (67%)	57 (84%)	55.9	3rd
		3	77	73 (95%)	5 (7%)	57 (78%)	21 (60%)	56 (77%)	47 (64%)	66 (90%)	11 (85%)	4 (57%)	47 (66%)	62 (94%)	47 (68%)	50 (88%)	69.5	2nd
		4	76	76 (100%)	12 (16%)	68 (89%)	22 (63%)	44 (58%)	52 (68%)	71 (93%)	18 (95%)	1 (14%)	51 (73%)	65 (92%)	47 (65%)	55 (98%)	68.7	2nd
		5	78	78 (100%)	16 (21%)	72 (92%)	25 (58%)	42 (54%)	55 (71%)	75 (96%)	16 (100%)	4 (31%)	43 (66%)	63 (93%)	45 (58%)	59 (100%)	70	2nd
		6	82	82 (100%)	27 (33%)	74 (90%)	25 (61%)	65 (79%)	52 (63%)	81 (100%)	11 (100%)	7 (64%)	57 (76%)	71 (97%)	57 (73%)	68 (100%)	78.1	2nd
		7	71	71 (100%)	18 (25%)	65 (92%)	18 (53%)	54 (76%)	46 (65%)	68 (100%)	8 (89%)	6 (50%)	57 (86%)	58 (89%)	43 (64%)	55 (100%)	74.1	3rd
Hull and East Yorkshire Hospitals NHS Trust	Hull Royal Infirmary	1	93	56 (60%)	20 (38%)	52 (100%)	19 (61%)	53 (95%)	18 (32%)	36 (86%)	22 (92%)	0 (0%)	14 (36%)	53 (100%)	32 (62%)	38 (79%)	65	2nd
		2	148	88 (59%)	30 (34%)	75 (85%)	31 (78%)	84 (95%)	41 (47%)	76 (97%)	22 (96%)	5 (38%)	35 (78%)	83 (99%)	54 (75%)	77 (96%)	76.5	1st
		3	112	67 (60%)	13 (19%)	65 (97%)	25 (78%)	59 (88%)	62 (93%)	63 (100%)	13 (100%)	2 (67%)	20 (100%)	63 (100%)	44 (69%)	54 (100%)	84.2	1st
		4	73	58 (79%)	12 (21%)	57 (98%)	22 (76%)	49 (84%)	56 (97%)	54 (100%)	7 (100%)	3 (100%)	18 (100%)	56 (100%)	43 (74%)	52 (96%)	87.2	1st
		5	32	24 (75%)	3 (13%)	22 (92%)	6 (55%)	19 (79%)	18 (75%)	23 (100%)	5 (100%)	2 (100%)	11 (100%)	23 (100%)	12 (52%)	20 (95%)	80	1st
		6	30	29 (97%)	7 (24%)	29 (100%)	10 (91%)	25 (86%)	12 (41%)	23 (96%)	9 (100%)	2 (100%)	13 (93%)	29 (100%)	23 (82%)	20 (87%)	83.4	1st
		7	78	71 (91%)	16 (23%)	64 (90%)	22 (71%)	64 (90%)	51 (72%)	63 (100%)	21 (100%)	3 (75%)	27 (100%)	68 (100%)	53 (77%)	56 (90%)	82.3	1st
Leeds Teaching Hospitals NHS Trust	Leeds General Infirmary	1	Eligible but no records															
		2	Eligible but no records															
		3	Eligible but no records															
		4	Eligible but no records															
		5	Eligible but no records															
		6	Eligible but no records															
		7	Eligible but no records															
Mid Yorkshire Hospitals NHS Trust	Pinderfields General Hospital	1	Eligible but no records															
		2	Eligible but no records															
		3	Eligible but no records															
		4	Eligible but no records															
		5	Eligible but no records															
		6	Eligible but no records															
		7	Eligible but no records															
Northern Lincolnshire and Goole Hospitals NHS Foundation Trust	Diana Princess of Wales Hospital Grimsby	1	Eligible but no records															
		2	Eligible but no records															
		3	Eligible but no records															
		4	43	31 (72%)	11 (35%)	30 (97%)	4 (31%)	25 (81%)	17 (55%)	11 (35%)	1 (11%)	1 (20%)	15 (54%)	17 (71%)	13 (42%)	9 (33%)	47.1	4th
		5	51	42 (82%)	19 (45%)	41 (98%)	11 (65%)	32 (76%)	25 (60%)	20 (53%)	0 (0%)	3 (75%)	29 (71%)	16 (94%)	28 (68%)	20 (61%)	63.7	3rd
		6	32	29 (91%)	9 (31%)	29 (100%)	8 (62%)	23 (79%)	21 (72%)	15 (63%)	1 (33%)	4 (50%)	21 (72%)	2 (100%)	20 (69%)	22 (92%)	68.6	3rd
		7	21	21 (100%)	8 (38%)	21 (100%)	7 (64%)	18 (86%)	12 (57%)	12 (63%)	0 (0%)	0 (NA%)	16 (80%)	2 (100%)	13 (65%)	14 (82%)	66.8	3rd

North of England (Yorkshire & Humber)

SHA Cluster	SHA	Trust	Hospital	Patients Admitted Between (Quarter)	Total patients	Stroke patients	TIA patients	Other patients	Inpatient Stroke	Arr to scan median (mins)	Arr to 1st contact ST median (m)	Arr to contact with ST (Arr OoH) median (m)	OoH Hosp arr - stroke bed arr median (m)	% thromb	% eligible for thromb	% eligible for thromb (Arr OoH)	% thromb when eligible (Arr OoH)	% thromb within 1 hr of arr	Arr to thromb median (m)
ALL SITES	ALL SITES	ALL SITES	ALL SITES	Apr-Jun 11	9583	6089 (64%)	1371 (14%)	2123 (22%)	341 (4%)	125	87	122	219	541 (9%)	698 (11%)	353 (11%)	191 (54%)	263 (50%)	59
				Jul-Sep 11	11231	7446 (66%)	1495 (13%)	2290 (20%)	485 (4%)	111	82	119	206	666 (9%)	824 (11%)	405 (11%)	220 (54%)	319 (50%)	60
				Oct-Dec 11	11716	8111 (69%)	1372 (12%)	2233 (19%)	462 (4%)	112	89	121	205	733 (9%)	793 (10%)	416 (11%)	251 (60%)	361 (51%)	59
				Jan-Mar 12	13097	8973 (69%)	1531 (12%)	2593 (20%)	517 (4%)	103	91	126	219	878 (10%)	934 (10%)	454 (10%)	291 (64%)	414 (49%)	61
				Apr-Jun 12	13491	9324 (69%)	1483 (11%)	2684 (20%)	486 (4%)	92	79	103	201	989 (11%)	935 (10%)	444 (10%)	294 (66%)	507 (53%)	57
				Jul-Sep 12	14462	10069 (70%)	1526 (11%)	2867 (20%)	519 (4%)	85	74	102	200	1123 (11%)	1059 (11%)	563 (11%)	384 (68%)	559 (52%)	58
				Oct-Dec 12	12950	9010 (70%)	1397 (11%)	2543 (20%)	514 (4%)	85	74	103	203	969 (11%)	858 (10%)	414 (10%)	298 (72%)	475 (51%)	59
North of England	Yorkshire and The Humber	Northern Lincolnshire and Goole Hospitals NHS Foundation Trust	Scunthorpe General Hospital	1	Eligible but no records														
				2	Eligible but no records														
				3	Eligible but no records														
				4	19	19 (100%)	0 (0%)	0 (0%)	0 (0%)	67	197	210	210	0 (0%)	6 (32%)	2 (25%)	0 (0%)	0 (NA%)	NA
				5	60	55 (92%)	3 (5%)	2 (3%)	0 (0%)	197	200	171	167	0 (0%)	6 (11%)	4 (17%)	0 (0%)	0 (NA%)	NA
				6	65	63 (97%)	1 (2%)	1 (2%)	0 (0%)	110	157	148	149	2 (3%)	8 (13%)	5 (19%)	2 (40%)	0 (0%)	148
				7	46	39 (85%)	5 (11%)	2 (4%)	1 (2%)	169	161	167	167	3 (8%)	5 (13%)	2 (8%)	0 (0%)	0 (0%)	81
North of England	Yorkshire and The Humber	Rotherham NHS Foundation Trust	Rotherham Hospital	1	Eligible but no records														
				2	Eligible but no records														
				3	Eligible but no records														
				4	155	91 (59%)	30 (19%)	34 (22%)	9 (6%)	155	126	109	263	4 (4%)	9 (10%)	5 (12%)	2 (40%)	2 (50%)	72
				5	126	76 (60%)	17 (13%)	33 (26%)	3 (2%)	156	98	106	239	8 (11%)	9 (12%)	2 (6%)	1 (50%)	0 (0%)	102
				6	165	91 (55%)	40 (24%)	34 (21%)	5 (3%)	136	60	60	177	7 (8%)	6 (7%)	2 (4%)	1 (50%)	1 (14%)	101
				7	152	97 (64%)	40 (26%)	15 (10%)	4 (3%)	121	50	49	152	3 (3%)	2 (2%)	2 (4%)	2 (100%)	0 (0%)	63
North of England	Yorkshire and The Humber	Scarborough and North East Yorkshire Health Care NHS Trust	Scarborough General Hospital	1	Eligible but no records														
				2	Eligible but no records														
				3	Eligible but no records														
				4	Eligible but no records														
				5	Eligible but no records														
				6	Eligible but no records														
				7	Eligible but no records														
North of England	Yorkshire and The Humber	Sheffield Teaching Hospitals NHS Foundation Trust	Royal Hallamshire Hospital	1	508	225 (44%)	87 (17%)	196 (39%)	18 (4%)	120	3	28	0	7 (3%)	21 (9%)	12 (11%)	2 (17%)	1 (14%)	105
				2	445	188 (42%)	81 (18%)	176 (40%)	14 (3%)	86	0	25	0	10 (5%)	21 (11%)	7 (8%)	1 (14%)	0 (0%)	94
				3	507	224 (44%)	95 (19%)	188 (37%)	9 (2%)	111	0	0	0	8 (4%)	29 (13%)	13 (12%)	2 (15%)	3 (38%)	77
				4	496	221 (45%)	85 (17%)	190 (38%)	14 (3%)	71	0	0	0	14 (6%)	22 (10%)	8 (9%)	5 (63%)	3 (23%)	75
				5	500	228 (46%)	88 (18%)	184 (37%)	12 (2%)	64	0	0	0	15 (7%)	25 (11%)	10 (10%)	4 (40%)	1 (7%)	90
				6	517	217 (42%)	76 (15%)	224 (43%)	20 (4%)	66	0	0	0	16 (7%)	24 (11%)	12 (12%)	6 (50%)	9 (56%)	55
				7	504	218 (43%)	108 (21%)	178 (35%)	16 (3%)	74	0	0	0	10 (5%)	26 (12%)	16 (15%)	6 (38%)	1 (10%)	84
North of England	Yorkshire and The Humber	York Teaching Hospital NHS Foundation Trust	York Hospital	1	Eligible but no records														
				2	223	106 (48%)	40 (18%)	77 (35%)	2 (1%)	728	289	334	180	8 (8%)	16 (15%)	10 (20%)	2 (20%)	5 (63%)	52
				3	174	92 (53%)	22 (13%)	60 (34%)	2 (1%)	1007	222	255	201	7 (8%)	7 (8%)	3 (8%)	1 (33%)	1 (14%)	107
				4	153	74 (48%)	25 (16%)	54 (35%)	0 (0%)	830	225	225	177	3 (4%)	5 (7%)	2 (6%)	1 (50%)	2 (67%)	58
				5	150	68 (45%)	20 (13%)	62 (41%)	1 (1%)	652	164	184	167	9 (13%)	11 (16%)	4 (67%)	4 (67%)	3 (33%)	71
				6	203	103 (51%)	34 (17%)	66 (33%)	3 (1%)	612	207	218	197	12 (12%)	15 (15%)	11 (19%)	7 (64%)	2 (17%)	93
				7	175	67 (38%)	33 (19%)	75 (43%)	4 (2%)	763	139	176	154	8 (12%)	11 (16%)	5 (17%)	2 (40%)	2 (25%)	82

North of England (Yorkshire & Humber)

Trust	Hospital	Patients Admitted Between (Quarter)	Total patients	Stroke patients	Indicator 1	Indicator 2	Indicator 3	Indicator 4	Indicator 5	Indicator 6	Indicator 7	Indicator 8	Indicator 9	Indicator 10	Indicator 11	Indicator 12	Average of 12 Indicators	Quartile
					% scanned within 1hr	% scanned within 24hr	% SU in 4h (OoH)	% stroke consultant	% known onset time	% prognosis discussed	% cont plan	% eligible thromb	Bundle 1	Bundle 2	Bundle 3	Bundle 4		
ALL SITES		Apr-Jun 11	9583	6089 (64%)	1791 (33%)	5050 (92%)	1735 (54%)	4830 (79%)	3262 (54%)	5010 (87%)	1406 (62%)	362 (52%)	2734 (53%)	4502 (85%)	3187 (55%)	3275 (63%)	64	
		Jul-Sep 11	11231	7446 (66%)	2358 (32%)	6432 (86%)	2127 (58%)	6074 (82%)	4224 (57%)	5977 (86%)	1917 (68%)	447 (54%)	3523 (57%)	5762 (88%)	4294 (61%)	4219 (66%)	66.2	
		Oct-Dec 11	11716	8111 (69%)	2704 (33%)	7290 (90%)	2349 (60%)	6710 (83%)	5159 (64%)	6622 (87%)	2188 (70%)	474 (60%)	3980 (57%)	6284 (89%)	4761 (62%)	4603 (66%)	68.3	
		Jan-Mar 12	13097	8973 (69%)	3143 (35%)	8190 (91%)	2442 (56%)	7471 (83%)	5825 (65%)	7488 (90%)	2538 (74%)	571 (61%)	4467 (58%)	6853 (89%)	5022 (59%)	5251 (69%)	69.2	
		Apr-Jun 12	13491	9324 (69%)	3491 (37%)	8525 (91%)	2825 (63%)	7880 (85%)	6009 (64%)	7799 (90%)	2906 (78%)	631 (67%)	4828 (61%)	6966 (89%)	5785 (65%)	5794 (74%)	72.2	
		Jul-Sep 12	14462	10069 (70%)	3985 (40%)	9298 (92%)	3288 (66%)	8571 (85%)	6748 (67%)	8355 (89%)	3053 (81%)	730 (69%)	5696 (65%)	7334 (89%)	6544 (68%)	6336 (76%)	73.9	
		Oct-Dec 12	12950	9010 (70%)	3582 (40%)	8341 (93%)	2824 (65%)	7682 (85%)	5933 (66%)	7895 (93%)	2982 (84%)	597 (70%)	5279 (68%)	6370 (90%)	5686 (66%)	5774 (78%)	74.7	
Northern Lincolnshire and Goole Hospitals NHS Foundation Trust	Scunthorpe General Hospital	1	Eligible but no records															
		2	Eligible but no records															
		3	Eligible but no records															
		4	19	19 (100%)	8 (42%)	18 (95%)	7 (88%)	16 (84%)	6 (32%)	15 (88%)	3 (60%)	0 (0%)	10 (59%)	17 (100%)	16 (84%)	8 (47%)	64.9	3rd
		5	60	55 (92%)	6 (11%)	54 (98%)	17 (71%)	32 (58%)	15 (27%)	53 (100%)	14 (78%)	0 (0%)	28 (51%)	53 (100%)	32 (58%)	32 (62%)	59.5	4th
		6	65	63 (97%)	13 (21%)	60 (95%)	23 (85%)	51 (81%)	23 (37%)	60 (100%)	18 (82%)	2 (25%)	30 (48%)	59 (100%)	45 (71%)	29 (56%)	66.7	3rd
		7	46	39 (85%)	10 (26%)	37 (95%)	18 (75%)	28 (72%)	15 (38%)	34 (89%)	7 (88%)	1 (20%)	18 (53%)	38 (100%)	26 (68%)	17 (49%)	64.4	4th
Rotherham NHS Foundation Trust	Rotherham Hospital	1	Eligible but no records															
		2	Eligible but no records															
		3	Eligible but no records															
		4	155	91 (59%)	15 (16%)	82 (90%)	20 (47%)	48 (53%)	59 (65%)	79 (89%)	26 (65%)	4 (44%)	16 (21%)	69 (85%)	30 (36%)	50 (64%)	56.2	4th
		5	126	76 (60%)	16 (21%)	67 (88%)	16 (50%)	42 (55%)	47 (62%)	75 (99%)	30 (100%)	7 (78%)	22 (35%)	62 (95%)	40 (55%)	41 (75%)	67.7	3rd
		6	165	91 (55%)	22 (24%)	78 (86%)	36 (73%)	44 (48%)	47 (52%)	90 (99%)	27 (96%)	3 (50%)	24 (34%)	78 (99%)	60 (70%)	45 (78%)	67.4	3rd
		7	152	97 (64%)	26 (27%)	89 (92%)	39 (83%)	62 (64%)	57 (59%)	96 (99%)	45 (100%)	2 (100%)	38 (43%)	87 (100%)	73 (78%)	81 (96%)	78.4	2nd
Scarborough and North East Yorkshire Health Care NHS Trust	Scarborough General Hospital	1	Eligible but no records															
		2	Eligible but no records															
		3	Eligible but no records															
		4	Eligible but no records															
		5	Eligible but no records															
		6	Eligible but no records															
		7	Eligible but no records															
Sheffield Teaching Hospitals NHS Foundation Trust	Royal Hallamshire Hospital	1	508	225 (44%)	43 (20%)	199 (94%)	77 (69%)	187 (83%)	95 (42%)	207 (95%)	39 (26%)	5 (24%)	39 (20%)	129 (68%)	157 (73%)	108 (51%)	55.4	3rd
		2	445	188 (42%)	63 (34%)	170 (90%)	76 (86%)	164 (87%)	94 (50%)	166 (96%)	33 (30%)	7 (33%)	43 (26%)	121 (70%)	151 (86%)	92 (53%)	61.8	3rd
		3	507	224 (44%)	78 (35%)	205 (92%)	85 (79%)	204 (91%)	116 (52%)	201 (96%)	44 (33%)	6 (21%)	69 (35%)	148 (75%)	179 (82%)	146 (68%)	63.2	3rd
		4	496	221 (45%)	90 (41%)	208 (94%)	73 (83%)	196 (89%)	123 (56%)	213 (98%)	25 (28%)	10 (45%)	64 (34%)	142 (78%)	175 (85%)	142 (73%)	66.9	3rd
		5	500	228 (46%)	104 (46%)	215 (94%)	83 (80%)	199 (87%)	130 (57%)	211 (96%)	33 (26%)	8 (32%)	63 (32%)	150 (74%)	185 (84%)	144 (72%)	65	3rd
		6	517	217 (42%)	97 (45%)	207 (95%)	84 (83%)	196 (90%)	129 (59%)	203 (97%)	70 (63%)	11 (46%)	118 (63%)	154 (81%)	172 (84%)	144 (73%)	73.4	2nd
		7	504	218 (43%)	86 (39%)	205 (94%)	85 (80%)	183 (84%)	135 (62%)	198 (94%)	67 (64%)	7 (27%)	98 (54%)	165 (85%)	163 (80%)	129 (69%)	69.3	3rd
York Teaching Hospital NHS Foundation Trust	York Hospital	1	Eligible but no records															
		2	223	106 (48%)	21 (20%)	85 (80%)	35 (69%)	85 (80%)	65 (61%)	103 (98%)	14 (82%)	7 (44%)	12 (13%)	98 (98%)	82 (78%)	36 (37%)	63.4	3rd
		3	174	92 (53%)	11 (12%)	70 (76%)	26 (68%)	82 (89%)	71 (77%)	92 (100%)	7 (88%)	4 (57%)	32 (36%)	90 (100%)	66 (73%)	48 (62%)	69.8	2nd
		4	153	74 (48%)	9 (12%)	56 (76%)	30 (83%)	73 (99%)	52 (70%)	74 (100%)	4 (67%)	2 (40%)	47 (69%)	73 (100%)	58 (78%)	61 (97%)	74.3	2nd
		5	150	68 (45%)	13 (19%)	57 (84%)	24 (75%)	65 (96%)	50 (74%)	68 (100%)	7 (100%)	8 (73%)	36 (64%)	64 (100%)	51 (75%)	60 (98%)	79.8	1st
		6	203	103 (51%)	19 (18%)	84 (82%)	42 (72%)	101 (98%)	72 (70%)	103 (100%)	18 (100%)	10 (67%)	56 (60%)	101 (100%)	71 (71%)	89 (100%)	78.2	2nd
		7	175	67 (38%)	10 (15%)	54 (81%)	23 (79%)	67 (100%)	49 (73%)	67 (100%)	4 (100%)	7 (64%)	38 (61%)	64 (100%)	57 (85%)	63 (100%)	79.8	2nd

South of England (South Central)

SHA Cluster	SHA	Trust	Hospital	Patients Admitted Between (Quarter)	Total patients	Stroke patients	TIA patients	Other patients	Inpatient Stroke	Arr to scan median (mins)	Arr to 1st contact ST median (m)	Arr to contact with ST (Arr OoH) median (m)	OoH Hosp arr - stroke bed arr median (m)	% thromb	% eligible for thromb	% eligible for thromb (Arr OoH)	% thromb when eligible (Arr OoH)	% thromb within 1 hr of arr	Arr to thromb median (m)
ALL SITES	ALL SITES	ALL SITES	ALL SITES	Apr-Jun 11	9583	6089 (64%)	1371 (14%)	2123 (22%)	341 (4%)	125	87	122	219	541 (9%)	698 (11%)	353 (11%)	191 (54%)	263 (50%)	59
				Jul-Sep 11	11231	7446 (66%)	1495 (13%)	2290 (20%)	485 (4%)	111	82	119	206	666 (9%)	824 (11%)	405 (11%)	220 (54%)	319 (50%)	60
				Oct-Dec 11	11716	8111 (69%)	1372 (12%)	2233 (19%)	462 (4%)	112	89	121	205	733 (9%)	793 (10%)	416 (11%)	251 (60%)	361 (51%)	59
				Jan-Mar 12	13097	8973 (69%)	1531 (12%)	2593 (20%)	517 (4%)	103	91	126	219	878 (10%)	934 (10%)	454 (10%)	291 (64%)	414 (49%)	61
				Apr-Jun 12	13491	9324 (69%)	1483 (11%)	2684 (20%)	486 (4%)	92	79	103	201	989 (11%)	935 (10%)	444 (10%)	294 (66%)	507 (53%)	57
				Jul-Sep 12	14462	10069 (70%)	1526 (11%)	2867 (20%)	519 (4%)	85	74	102	200	1123 (11%)	1059 (11%)	563 (11%)	384 (68%)	559 (52%)	58
				Oct-Dec 12	12950	9010 (70%)	1397 (11%)	2543 (20%)	514 (4%)	85	74	103	203	969 (11%)	858 (10%)	414 (10%)	298 (72%)	475 (51%)	59
South of England	South Central	Buckinghamshire Healthcare NHS Trust	Wycombe and Stoke Mandeville Hospitals	1	Eligible but no records														
				2	Insufficient records														
				3	Eligible but no records														
				4	Eligible but no records														
				5	Eligible but no records														
				6	Eligible but no records														
				7	Eligible but no records														
South of England	South Central	Hampshire Hospitals NHS Foundation Trust	Basingstoke and North Hampshire Hospital	1	Eligible but no records														
				2	Eligible but no records														
				3	Eligible but no records														
				4	Eligible but no records														
				5	Eligible but no records														
				6	Not eligible														
				7	Not eligible														
South of England	South Central	Hampshire Hospitals NHS Foundation Trust	Royal Hampshire County Hospital	1	Eligible but no records														
				2	Eligible but no records														
				3	Eligible but no records														
				4	Eligible but no records														
				5	Eligible but no records														
				6	Eligible but no records														
				7	Eligible but no records														
South of England	South Central	Heatherwood and Wexham Park Hospitals NHS Foundation Trust	Wexham Park Hospital	1	Eligible but no records														
				2	Eligible but no records														
				3	Eligible but no records														
				4	Eligible but no records														
				5	49	36 (73%)	3 (6%)	10 (20%)	2 (4%)	109	78	99	237	0 (0%)	2 (6%)	1 (6%)	0 (0%)	0 (NA%)	NA
				6	43	39 (91%)	2 (5%)	2 (5%)	1 (2%)	126	37	42	250	0 (0%)	1 (3%)	1 (4%)	0 (0%)	0 (NA%)	NA
				7	Insufficient records														
South of England	South Central	Isle of Wight NHS Primary Care Trust	St Mary's Hospital Newport	1	Eligible but no records														
				2	Eligible but no records														
				3	Eligible but no records														
				4	Eligible but no records														
				5	Eligible but no records														
				6	Eligible but no records														
				7	Eligible but no records														
South of England	South Central	Milton Keynes Hospital NHS Foundation Trust	Milton Keynes General Hospital	1	Eligible but no records														
				2	Eligible but no records														
				3	Eligible but no records														
				4	Eligible but no records														
				5	Eligible but no records														
				6	Eligible but no records														
				7	Eligible but no records														

South of England (South Central)

Trust	Hospital	Patients Admitted Between (Quarter)	Total patients	Stroke patients	Indicator 1	Indicator 2	Indicator 3	Indicator 4	Indicator 5	Indicator 6	Indicator 7	Indicator 8	Indicator 9	Indicator 10	Indicator 11	Indicator 12	Average of 12 Indicators	Quartile
					% scanned within 1hr	% scanned within 24hr	% SU in 4h (OoH)	% stroke consultant	% known onset time	% prognosis discussed	% cont plan	% eligible thromb	Bundle 1	Bundle 2	Bundle 3	Bundle 4		
ALL SITES		Apr-Jun 11	9583	6089 (64%)	1791 (33%)	5050 (92%)	1735 (54%)	4830 (79%)	3262 (54%)	5010 (87%)	1406 (62%)	362 (52%)	2734 (53%)	4502 (85%)	3187 (55%)	3275 (63%)	64	
		Jul-Sep 11	11231	7446 (66%)	2358 (32%)	6432 (86%)	2127 (58%)	6074 (82%)	4224 (57%)	5977 (86%)	1917 (68%)	447 (54%)	3523 (57%)	5762 (88%)	4294 (61%)	4219 (66%)	66.2	
		Oct-Dec 11	11716	8111 (69%)	2704 (33%)	7290 (90%)	2349 (60%)	6710 (83%)	5159 (64%)	6622 (87%)	2188 (70%)	474 (60%)	3980 (57%)	6284 (89%)	4761 (62%)	4603 (66%)	68.3	
		Jan-Mar 12	13097	8973 (69%)	3143 (35%)	8190 (91%)	2442 (56%)	7471 (83%)	5825 (65%)	7488 (90%)	2538 (74%)	571 (61%)	4467 (58%)	6853 (89%)	5022 (59%)	5251 (69%)	69.2	
		Apr-Jun 12	13491	9324 (69%)	3491 (37%)	8525 (91%)	2825 (63%)	7880 (85%)	6009 (64%)	7799 (90%)	2906 (78%)	631 (67%)	4828 (61%)	6966 (89%)	5785 (65%)	5794 (74%)	72.2	
		Jul-Sep 12	14462	10069 (70%)	3985 (40%)	9298 (92%)	3288 (66%)	8571 (85%)	6748 (67%)	8355 (89%)	3053 (81%)	730 (69%)	5696 (65%)	7334 (89%)	6544 (68%)	6336 (76%)	73.9	
		Oct-Dec 12	12950	9010 (70%)	3582 (40%)	8341 (93%)	2824 (65%)	7682 (85%)	5933 (66%)	7895 (93%)	2982 (84%)	597 (70%)	5279 (68%)	6370 (90%)	5686 (66%)	5774 (78%)	74.7	
Buckinghamshire Healthcare NHS Trust	Wycombe and Stoke Mandeville Hospitals	1	Eligible but no records															
		2	Insufficient records															
		3	Eligible but no records															
		4	Eligible but no records															
		5	Eligible but no records															
		6	Eligible but no records															
		7	Eligible but no records															
Hampshire Hospitals NHS Foundation Trust	Basingstoke and North Hampshire Hospital	1	Eligible but no records															
		2	Eligible but no records															
		3	Eligible but no records															
		4	Eligible but no records															
		5	Eligible but no records															
		6	Not eligible															
		7	Not eligible															
Hampshire Hospitals NHS Foundation Trust	Royal Hampshire County Hospital	1	Eligible but no records															
		2	Eligible but no records															
		3	Eligible but no records															
		4	Eligible but no records															
		5	Eligible but no records															
		6	Eligible but no records															
		7	Eligible but no records															
Heatherwood and Wexham Park Hospitals NHS Foundation Trust	Wexham Park Hospital	1	Eligible but no records															
		2	Eligible but no records															
		3	Eligible but no records															
		4	Eligible but no records															
		5	49	36 (73%)	11 (31%)	34 (94%)	9 (56%)	35 (97%)	9 (25%)	36 (100%)	2 (6%)	0 (0%)	35 (97%)	36 (100%)	22 (63%)	32 (97%)	63.9	3rd
		6	43	39 (91%)	8 (21%)	36 (92%)	10 (42%)	37 (95%)	5 (13%)	39 (100%)	2 (5%)	0 (0%)	37 (95%)	39 (100%)	20 (53%)	36 (95%)	59.1	4th
		7	Insufficient records															
Isle of Wight NHS Primary Care Trust	St Mary's Hospital Newport	1	Eligible but no records															
		2	Eligible but no records															
		3	Eligible but no records															
		4	Eligible but no records															
		5	Eligible but no records															
		6	Eligible but no records															
		7	Eligible but no records															
Milton Keynes Hospital NHS Foundation Trust	Milton Keynes General Hospital	1	Eligible but no records															
		2	Eligible but no records															
		3	Eligible but no records															
		4	Eligible but no records															
		5	Eligible but no records															
		6	Eligible but no records															
		7	Eligible but no records															

South of England (South Central)

SHA Cluster	SHA	Trust	Hospital	Patients Admitted Between (Quarter)	Total patients	Stroke patients	TIA patients	Other patients	Inpatient Stroke	Arr to scan median (mins)	Arr to 1st contact ST median (m)	Arr to contact with ST (Arr OoH) median (m)	OoH Hosp arr - stroke bed arr median (m)	% thromb	% eligible for thromb	% eligible for thromb (Arr OoH)	% thromb when eligible (Arr OoH)	% thromb within 1 hr of arr	Arr to thromb median (m)
ALL SITES	ALL SITES			Apr-Jun 11	9583	6089 (64%)	1371 (14%)	2123 (22%)	341 (4%)	125	87	122	219	541 (9%)	698 (11%)	353 (11%)	191 (54%)	263 (50%)	59
				Jul-Sep 11	11231	7446 (66%)	1495 (13%)	2290 (20%)	485 (4%)	111	82	119	206	666 (9%)	824 (11%)	405 (11%)	220 (54%)	319 (50%)	60
				Oct-Dec 11	11716	8111 (69%)	1372 (12%)	2233 (19%)	462 (4%)	112	89	121	205	733 (9%)	793 (10%)	416 (11%)	251 (60%)	361 (51%)	59
				Jan-Mar 12	13097	8973 (69%)	1531 (12%)	2593 (20%)	517 (4%)	103	91	126	219	878 (10%)	934 (10%)	454 (10%)	291 (64%)	414 (49%)	61
				Apr-Jun 12	13491	9324 (69%)	1483 (11%)	2684 (20%)	486 (4%)	92	79	103	201	989 (11%)	935 (10%)	444 (10%)	294 (66%)	507 (53%)	57
				Jul-Sep 12	14462	10069 (70%)	1526 (11%)	2867 (20%)	519 (4%)	85	74	102	200	1123 (11%)	1059 (11%)	563 (11%)	384 (68%)	559 (52%)	58
				Oct-Dec 12	12950	9010 (70%)	1397 (11%)	2543 (20%)	514 (4%)	85	74	103	203	969 (11%)	858 (10%)	414 (10%)	298 (72%)	475 (51%)	59
South of England	South Central	Oxford University Hospitals NHS Trust	John Radcliffe and Horton Hospitals	1	47	46 (98%)	0 (0%)	1 (2%)	0 (0%)	88	205	241	284	1 (2%)	3 (7%)	1 (3%)	0 (0%)	1 (100%)	53
				2	121	117 (97%)	3 (2%)	1 (1%)	7 (6%)	183	213	255	295	7 (6%)	16 (14%)	5 (8%)	2 (40%)	4 (80%)	55
				3	140	140 (100%)	0 (0%)	0 (0%)	11 (8%)	117	190	195	228	7 (5%)	23 (16%)	15 (22%)	4 (27%)	4 (57%)	51
				4	151	151 (100%)	0 (0%)	0 (0%)	13 (9%)	155	158	235	277	10 (7%)	24 (16%)	10 (14%)	4 (40%)	5 (56%)	51
				5	115	113 (98%)	1 (1%)	1 (1%)	11 (10%)	60	52	49	160	10 (9%)	17 (15%)	4 (8%)	2 (50%)	8 (80%)	49
				6	154	154 (100%)	0 (0%)	0 (0%)	22 (14%)	86	32	122	211	15 (10%)	19 (12%)	9 (13%)	4 (44%)	13 (87%)	48
				7	149	149 (100%)	0 (0%)	0 (0%)	17 (11%)	71	108	123	198	12 (8%)	6 (4%)	4 (6%)	4 (100%)	10 (83%)	51
South of England	South Central	Portsmouth Hospitals NHS Trust	Queen Alexandra Hospital Portsmouth	1	Eligible but no records														
				2	Eligible but no records														
				3	Eligible but no records														
				4	Eligible but no records														
				5	Eligible but no records														
				6	Eligible but no records														
				7	Eligible but no records														
South of England	South Central	Royal Berkshire NHS Foundation Trust	Royal Berkshire Hospital	1	219	182 (83%)	8 (4%)	29 (13%)	14 (6%)	114	0	5	254	18 (10%)	11 (6%)	5 (6%)	5 (100%)	14 (82%)	40
				2	170	132 (78%)	12 (7%)	26 (15%)	10 (6%)	83	0	0	253	13 (10%)	12 (9%)	3 (5%)	3 (100%)	10 (83%)	30
				3	175	141 (81%)	11 (6%)	23 (13%)	9 (5%)	133	4	11	261	17 (12%)	11 (8%)	4 (7%)	4 (100%)	16 (100%)	34
				4	208	191 (92%)	8 (4%)	9 (4%)	12 (6%)	68	0	0	314	43 (23%)	23 (12%)	8 (9%)	8 (100%)	36 (95%)	31
				5	217	173 (80%)	13 (6%)	31 (14%)	7 (3%)	99	0	8	232	29 (17%)	17 (10%)	7 (8%)	7 (100%)	24 (86%)	35
				6	241	182 (76%)	23 (10%)	36 (15%)	14 (6%)	80	0	0	222	34 (19%)	25 (14%)	13 (15%)	11 (85%)	25 (83%)	44
				7	156	125 (80%)	13 (8%)	18 (12%)	11 (7%)	36	0	0	232	29 (23%)	13 (10%)	6 (11%)	6 (100%)	25 (93%)	38
South of England	South Central	University Hospital Southampton NHS Foundation Trust	Southampton General Hospital	1	Eligible but no records														
				2	Eligible but no records														
				3	Eligible but no records														
				4	Eligible but no records														
				5	Eligible but no records														
				6	Eligible but no records														
				7	Eligible but no records														

South of England (South Central)

Trust	Hospital	Patients Admitted Between (Quarter)	Total patients	Stroke patients	Indicator 1	Indicator 2	Indicator 3	Indicator 4	Indicator 5	Indicator 6	Indicator 7	Indicator 8	Indicator 9	Indicator 10	Indicator 11	Indicator 12	Average of 12 Indicators	Quartile
					% scanned within 1hr	% scanned within 24hr	% SU in 4h (OoH)	% stroke consultant	% known onset time	% prognosis discussed	% cont plan	% eligible thromb	Bundle 1	Bundle 2	Bundle 3	Bundle 4		
ALL SITES		Apr-Jun 11	9583	6089 (64%)	1791 (33%)	5050 (92%)	1735 (54%)	4830 (79%)	3262 (54%)	5010 (87%)	1406 (62%)	362 (52%)	2734 (53%)	4502 (85%)	3187 (55%)	3275 (63%)	64	
		Jul-Sep 11	11231	7446 (66%)	2358 (32%)	6432 (86%)	2127 (58%)	6074 (82%)	4224 (57%)	5977 (86%)	1917 (68%)	447 (54%)	3523 (57%)	5762 (88%)	4294 (61%)	4219 (66%)	66.2	
		Oct-Dec 11	11716	8111 (69%)	2704 (33%)	7290 (90%)	2349 (60%)	6710 (83%)	5159 (64%)	6622 (87%)	2188 (70%)	474 (60%)	3980 (57%)	6284 (89%)	4761 (62%)	4603 (66%)	68.3	
		Jan-Mar 12	13097	8973 (69%)	3143 (35%)	8190 (91%)	2442 (56%)	7471 (83%)	5825 (65%)	7488 (90%)	2538 (74%)	571 (61%)	4467 (58%)	6853 (89%)	5022 (59%)	5251 (69%)	69.2	
		Apr-Jun 12	13491	9324 (69%)	3491 (37%)	8525 (91%)	2825 (63%)	7880 (85%)	6009 (64%)	7799 (90%)	2906 (78%)	631 (67%)	4828 (61%)	6966 (89%)	5785 (65%)	5794 (74%)	72.2	
		Jul-Sep 12	14462	10069 (70%)	3985 (40%)	9298 (92%)	3288 (66%)	8571 (85%)	6748 (67%)	8355 (89%)	3053 (81%)	730 (69%)	5696 (65%)	7334 (89%)	6544 (68%)	6336 (76%)	73.9	
		Oct-Dec 12	12950	9010 (70%)	3582 (40%)	8341 (93%)	2824 (65%)	7682 (85%)	5933 (66%)	7895 (93%)	2982 (84%)	597 (70%)	5279 (68%)	6370 (90%)	5686 (66%)	5774 (78%)	74.7	
Oxford University Hospitals NHS Trust	John Radcliffe and Horton Hospitals	1	47	46 (98%)	17 (40%)	43 (100%)	12 (41%)	33 (72%)	32 (70%)	22 (50%)	1 (10%)	0 (0%)	14 (36%)	24 (67%)	18 (39%)	26 (84%)	50.6	4th
		2	121	117 (97%)	29 (25%)	100 (85%)	24 (38%)	108 (92%)	77 (66%)	99 (92%)	41 (85%)	6 (38%)	63 (67%)	89 (91%)	40 (36%)	70 (78%)	66.1	2nd
		3	140	140 (100%)	45 (32%)	130 (93%)	40 (58%)	132 (94%)	98 (70%)	121 (96%)	66 (100%)	4 (17%)	82 (77%)	119 (98%)	67 (52%)	92 (80%)	72.4	2nd
		4	151	151 (100%)	45 (30%)	138 (91%)	31 (42%)	146 (97%)	111 (74%)	124 (98%)	89 (99%)	8 (33%)	104 (81%)	142 (97%)	69 (50%)	111 (85%)	73	2nd
		5	115	113 (98%)	51 (45%)	105 (93%)	39 (74%)	108 (96%)	78 (69%)	84 (88%)	52 (83%)	7 (41%)	80 (81%)	73 (92%)	75 (74%)	57 (70%)	75.5	2nd
		6	154	154 (100%)	69 (45%)	146 (95%)	47 (70%)	141 (92%)	92 (60%)	61 (44%)	1 (1%)	9 (47%)	86 (57%)	73 (83%)	105 (80%)	22 (18%)	57.6	4th
		7	149	149 (100%)	64 (43%)	144 (97%)	55 (79%)	134 (90%)	81 (54%)	118 (88%)	74 (96%)	6 (100%)	65 (49%)	66 (54%)	105 (80%)	50 (45%)	72.8	3rd
Portsmouth Hospitals NHS Trust	Queen Alexandra Hospital Portsmouth	1	Eligible but no records															
		2	Eligible but no records															
		3	Eligible but no records															
		4	Eligible but no records															
		5	Eligible but no records															
		6	Eligible but no records															
		7	Eligible but no records															
Royal Berkshire NHS Foundation Trust	Royal Berkshire Hospital	1	219	182 (83%)	65 (41%)	141 (89%)	40 (45%)	128 (70%)	86 (47%)	175 (98%)	71 (96%)	10 (91%)	77 (46%)	170 (98%)	83 (49%)	108 (69%)	70	2nd
		2	170	132 (78%)	58 (44%)	113 (86%)	28 (44%)	118 (89%)	65 (49%)	132 (100%)	59 (98%)	12 (100%)	50 (44%)	118 (100%)	63 (50%)	64 (59%)	72	2nd
		3	175	141 (81%)	51 (36%)	126 (89%)	27 (45%)	124 (88%)	77 (55%)	139 (100%)	46 (98%)	11 (100%)	58 (46%)	127 (98%)	72 (54%)	79 (67%)	73	2nd
		4	208	191 (92%)	90 (47%)	185 (97%)	37 (42%)	169 (88%)	112 (59%)	187 (100%)	57 (92%)	23 (100%)	59 (34%)	168 (98%)	84 (47%)	113 (67%)	72.6	2nd
		5	217	173 (80%)	73 (42%)	161 (93%)	46 (53%)	163 (94%)	82 (47%)	171 (99%)	63 (97%)	17 (100%)	73 (45%)	123 (99%)	99 (59%)	100 (68%)	74.8	2nd
		6	241	182 (76%)	84 (46%)	163 (90%)	45 (53%)	172 (95%)	99 (54%)	181 (100%)	47 (100%)	23 (92%)	89 (53%)	42 (86%)	101 (60%)	109 (68%)	74.7	2nd
		7	156	125 (80%)	65 (52%)	113 (90%)	30 (53%)	118 (94%)	60 (48%)	123 (100%)	38 (97%)	13 (100%)	52 (45%)	25 (89%)	71 (61%)	74 (70%)	75	2nd
University Hospital Southampton NHS Foundation Trust	Southampton General Hospital	1	Eligible but no records															
		2	Eligible but no records															
		3	Eligible but no records															
		4	Eligible but no records															
		5	Eligible but no records															
		6	Eligible but no records															
		7	Eligible but no records															

South of England (South East Coast)

SHA Cluster	SHA	Trust	Hospital	Patients Admitted Between (Quarter)	Total patients	Stroke patients	TIA patients	Other patients	Inpatient Stroke	Arr to scan median (mins)	Arr to 1st contact ST median (m)	Arr to contact with ST (Arr OoH) median (m)	OoH Hosp arr - stroke bed arr median (m)	% thromb	% eligible for thromb	% eligible for thromb (Arr OoH)	% thromb when eligible (Arr OoH)	% thromb within 1 hr of arr	Arr to thromb median (m)
ALL SITES	ALL SITES	ALL SITES	ALL SITES	Apr-Jun 11	9583	6089 (64%)	1371 (14%)	2123 (22%)	341 (4%)	125	87	122	219	541 (9%)	698 (11%)	353 (11%)	191 (54%)	263 (50%)	59
				Jul-Sep 11	11231	7446 (66%)	1495 (13%)	2290 (20%)	485 (4%)	111	82	119	206	666 (9%)	824 (11%)	405 (11%)	220 (54%)	319 (50%)	60
				Oct-Dec 11	11716	8111 (69%)	1372 (12%)	2233 (19%)	462 (4%)	112	89	121	205	733 (9%)	793 (10%)	416 (11%)	251 (60%)	361 (51%)	59
				Jan-Mar 12	13097	8973 (69%)	1531 (12%)	2593 (20%)	517 (4%)	103	91	126	219	878 (10%)	934 (10%)	454 (10%)	291 (64%)	414 (49%)	61
				Apr-Jun 12	13491	9324 (69%)	1483 (11%)	2684 (20%)	486 (4%)	92	79	103	201	989 (11%)	935 (10%)	444 (10%)	294 (66%)	507 (53%)	57
				Jul-Sep 12	14462	10069 (70%)	1526 (11%)	2867 (20%)	519 (4%)	85	74	102	200	1123 (11%)	1059 (11%)	563 (11%)	384 (68%)	559 (52%)	58
				Oct-Dec 12	12950	9010 (70%)	1397 (11%)	2543 (20%)	514 (4%)	85	74	103	203	969 (11%)	858 (10%)	414 (10%)	298 (72%)	475 (51%)	59
South of England	South East Coast	Ashford and St Peter's Hospitals NHS Foundation Trust	St Peter's Hospital	1	102	100 (98%)	2 (2%)	0 (0%)	10 (10%)	64	33	195	315	4 (4%)	10 (10%)	6 (12%)	3 (50%)	1 (25%)	69
				2	102	102 (100%)	0 (0%)	0 (0%)	15 (15%)	58	2	4	233	5 (5%)	8 (8%)	3 (6%)	2 (67%)	1 (25%)	68
				3	105	105 (100%)	0 (0%)	0 (0%)	13 (12%)	88	85	557	657	9 (9%)	7 (7%)	1 (3%)	1 (100%)	3 (38%)	64
				4	99	92 (93%)	3 (3%)	4 (4%)	6 (6%)	57	293	646	852	6 (7%)	7 (8%)	5 (11%)	4 (80%)	3 (50%)	67
				5	110	107 (97%)	1 (1%)	2 (2%)	9 (8%)	43	31	125	338	14 (13%)	10 (9%)	4 (9%)	4 (100%)	6 (46%)	74
				6	81	81 (100%)	0 (0%)	0 (0%)	7 (9%)	51	41	354	227	17 (21%)	13 (16%)	5 (83%)	5 (83%)	8 (50%)	57
				7	74	74 (100%)	0 (0%)	0 (0%)	7 (9%)	42	51	422	239	9 (12%)	8 (11%)	7 (19%)	5 (71%)	4 (50%)	62
South of England	South East Coast	Brighton and Sussex University Hospitals NHS Trust	Princess Royal Hospital Haywards Heath	1	Eligible but no records														
				2	Eligible but no records														
				3	Eligible but no records														
				4	Eligible but no records														
				5	Eligible but no records														
				6	Eligible but no records														
				7	Eligible but no records														
South of England	South East Coast	Brighton and Sussex University Hospitals NHS Trust	Royal Sussex County Hospital	1	Eligible but no records														
				2	Eligible but no records														
				3	Eligible but no records														
				4	Eligible but no records														
				5	Eligible but no records														
				6	Eligible but no records														
				7	Eligible but no records														
South of England	South East Coast	Dartford and Gravesham NHS Trust	Darent Valley Hospital	1	Eligible but no records														
				2	Insufficient records														
				3	51	42 (82%)	2 (4%)	7 (14%)	3 (6%)	75	117	9	262	5 (12%)	6 (14%)	5 (28%)	3 (60%)	2 (40%)	64
				4	42	42 (100%)	0 (0%)	0 (0%)	3 (7%)	50	23	20	236	12 (29%)	10 (24%)	6 (35%)	6 (100%)	0 (0%)	89
				5	39	39 (100%)	0 (0%)	0 (0%)	3 (8%)	81	49	54	504	8 (21%)	9 (23%)	3 (15%)	2 (67%)	1 (14%)	99
				6	35	35 (100%)	0 (0%)	0 (0%)	0 (0%)	83	90	211	437	5 (14%)	4 (11%)	1 (7%)	1 (100%)	0 (0%)	98
				7	35	35 (100%)	0 (0%)	0 (0%)	1 (3%)	87	33	43	418	6 (17%)	6 (17%)	4 (19%)	4 (100%)	2 (33%)	121
South of England	South East Coast	East Kent Hospitals University NHS Foundation Trust	Kent and Canterbury Hospital	1	Insufficient records														
				2	107	70 (65%)	22 (21%)	15 (14%)	4 (4%)	32	10	8	165	10 (14%)	6 (9%)	6 (21%)	6 (100%)	6 (67%)	52
				3	95	69 (73%)	17 (18%)	9 (9%)	1 (1%)	53	43	173	171	5 (7%)	8 (12%)	4 (16%)	3 (75%)	2 (40%)	68
				4	69	60 (87%)	9 (13%)	0 (0%)	2 (3%)	39	19	30	245	4 (7%)	1 (2%)	0 (0%)	0 (NA%)	0 (0%)	119
				5	60	55 (92%)	5 (8%)	0 (0%)	0 (0%)	26	9	5	210	15 (27%)	5 (9%)	2 (11%)	2 (100%)	4 (27%)	70
				6	34	31 (91%)	3 (9%)	0 (0%)	3 (9%)	29	6	3	181	5 (16%)	0 (0%)	0 (0%)	0 (NA%)	3 (60%)	41
				7	41	37 (90%)	4 (10%)	0 (0%)	1 (2%)	28	7	10	194	5 (14%)	2 (5%)	0 (0%)	0 (NA%)	3 (60%)	55
South of England	South East Coast	East Kent Hospitals University NHS Foundation Trust	Queen Elizabeth the Queen Mother Hospital	1	122	60 (49%)	20 (16%)	42 (34%)	12 (10%)	65	0	0	225	12 (20%)	10 (17%)	5 (15%)	4 (80%)	1 (11%)	80
				2	143	55 (38%)	32 (22%)	56 (39%)	18 (13%)	48	0	6	171	9 (16%)	10 (18%)	6 (24%)	3 (50%)	5 (56%)	52
				3	105	87 (83%)	18 (17%)	0 (0%)	11 (10%)	65	0	0	170	14 (16%)	13 (15%)	5 (13%)	4 (80%)	6 (43%)	74
				4	99	89 (90%)	10 (10%)	0 (0%)	8 (8%)	51	0	0	179	12 (13%)	9 (10%)	3 (9%)	3 (100%)	7 (58%)	45
				5	77	72 (94%)	4 (5%)	1 (1%)	7 (9%)	63	2	2	167	13 (18%)	11 (15%)	4 (15%)	2 (50%)	5 (42%)	63
				6	65	58 (89%)	5 (8%)	2 (3%)	8 (12%)	65	0	0	189	10 (17%)	9 (16%)	5 (19%)	3 (60%)	6 (60%)	42
				7	78	73 (94%)	5 (6%)	0 (0%)	9 (12%)	29	0	0	160	18 (25%)	15 (21%)	9 (30%)	7 (78%)	12 (67%)	46

South of England (South East Coast)

Trust	Hospital	Patients Admitted Between (Quarter)	Total patients	Stroke patients	Indicator 1	Indicator 2	Indicator 3	Indicator 4	Indicator 5	Indicator 6	Indicator 7	Indicator 8	Indicator 9	Indicator 10	Indicator 11	Indicator 12	Average of 12 Indicators	Quartile
					% scanned within 1hr	% scanned within 24hr	% SU in 4h (OoH)	% stroke consultant	% known onset time	% prognosis discussed	% cont plan	% eligible thromb	Bundle 1	Bundle 2	Bundle 3	Bundle 4		
ALL SITES		Apr-Jun 11	9583	6089 (64%)	1791 (33%)	5050 (92%)	1735 (54%)	4830 (79%)	3262 (54%)	5010 (87%)	1406 (62%)	362 (52%)	2734 (53%)	4502 (85%)	3187 (55%)	3275 (63%)	64	
		Jul-Sep 11	11231	7446 (66%)	2358 (32%)	6432 (86%)	2127 (58%)	6074 (82%)	4224 (57%)	5977 (86%)	1917 (68%)	447 (54%)	3523 (57%)	5762 (88%)	4294 (61%)	4219 (66%)	66.2	
		Oct-Dec 11	11716	8111 (69%)	2704 (33%)	7290 (90%)	2349 (60%)	6710 (83%)	5159 (64%)	6622 (87%)	2188 (70%)	474 (60%)	3980 (57%)	6284 (89%)	4761 (62%)	4603 (66%)	68.3	
		Jan-Mar 12	13097	8973 (69%)	3143 (35%)	8190 (91%)	2442 (56%)	7471 (83%)	5825 (65%)	7488 (90%)	2538 (74%)	571 (61%)	4467 (58%)	6853 (89%)	5022 (59%)	5251 (69%)	69.2	
		Apr-Jun 12	13491	9324 (69%)	3491 (37%)	8525 (91%)	2825 (63%)	7880 (85%)	6009 (64%)	7799 (90%)	2906 (78%)	631 (67%)	4828 (61%)	6966 (89%)	5785 (65%)	5794 (74%)	72.2	
		Jul-Sep 12	14462	10069 (70%)	3985 (40%)	9298 (92%)	3288 (66%)	8571 (85%)	6748 (67%)	8355 (89%)	3053 (81%)	730 (69%)	5696 (65%)	7334 (89%)	6544 (68%)	6336 (76%)	73.9	
		Oct-Dec 12	12950	9010 (70%)	3582 (40%)	8341 (93%)	2824 (65%)	7682 (85%)	5933 (66%)	7895 (93%)	2982 (84%)	597 (70%)	5279 (68%)	6370 (90%)	5686 (66%)	5774 (78%)	74.7	
Ashford and St Peter's Hospitals NHS Foundation Trust	St Peter's Hospital	1	102	100 (98%)	41 (49%)	82 (98%)	21 (40%)	79 (79%)	58 (58%)	96 (100%)	23 (40%)	3 (30%)	44 (51%)	88 (96%)	46 (51%)	69 (78%)	64.2	2nd
		2	102	102 (100%)	44 (43%)	92 (90%)	31 (66%)	84 (82%)	70 (69%)	95 (99%)	31 (100%)	4 (50%)	53 (65%)	91 (99%)	56 (64%)	70 (86%)	76.1	1st
		3	105	105 (100%)	39 (37%)	96 (91%)	9 (23%)	97 (92%)	57 (54%)	95 (100%)	14 (82%)	6 (86%)	53 (65%)	98 (99%)	30 (33%)	79 (89%)	71	2nd
		4	99	92 (93%)	47 (51%)	84 (91%)	9 (20%)	82 (89%)	54 (59%)	92 (100%)	6 (100%)	5 (71%)	69 (83%)	79 (100%)	25 (28%)	83 (93%)	73.8	2nd
		5	110	107 (97%)	58 (54%)	100 (93%)	15 (33%)	102 (95%)	67 (63%)	106 (99%)	3 (33%)	8 (80%)	50 (67%)	58 (97%)	35 (35%)	77 (81%)	69.2	3rd
		6	81	81 (100%)	44 (54%)	80 (99%)	24 (63%)	76 (94%)	75 (93%)	79 (100%)	12 (100%)	12 (92%)	49 (84%)	75 (100%)	51 (69%)	74 (100%)	87.4	1st
		7	74	74 (100%)	42 (57%)	71 (96%)	19 (53%)	70 (95%)	71 (96%)	73 (100%)	14 (100%)	6 (75%)	54 (93%)	68 (99%)	37 (55%)	65 (96%)	84.5	1st
Brighton and Sussex University Hospitals NHS Trust	Princess Royal Hospital Haywards Heath	1	Eligible but no records															
		2	Eligible but no records															
		3	Eligible but no records															
		4	Eligible but no records															
		5	Eligible but no records															
		6	Eligible but no records															
		7	Eligible but no records															
Brighton and Sussex University Hospitals NHS Trust	Royal Sussex County Hospital	1	Eligible but no records															
		2	Eligible but no records															
		3	Eligible but no records															
		4	Eligible but no records															
		5	Eligible but no records															
		6	Eligible but no records															
		7	Eligible but no records															
Dartford and Gravesham NHS Trust	Darent Valley Hospital	1	Eligible but no records															
		2	Insufficient records															
		3	51	42 (82%)	15 (36%)	39 (93%)	8 (44%)	32 (76%)	15 (36%)	36 (95%)	4 (29%)	4 (67%)	14 (50%)	22 (63%)	13 (33%)	9 (25%)	53.8	4th
		4	42	42 (100%)	22 (52%)	42 (100%)	12 (71%)	31 (74%)	27 (64%)	32 (89%)	1 (7%)	10 (100%)	7 (23%)	25 (60%)	23 (59%)	15 (43%)	61.8	3rd
		5	39	39 (100%)	13 (33%)	36 (92%)	6 (30%)	20 (51%)	28 (72%)	23 (92%)	2 (13%)	8 (89%)	7 (21%)	6 (38%)	13 (36%)	18 (53%)	51.7	4th
		6	35	35 (100%)	13 (37%)	33 (94%)	5 (33%)	19 (54%)	22 (63%)	24 (92%)	1 (33%)	4 (100%)	14 (47%)	7 (88%)	14 (40%)	21 (68%)	62.5	4th
		7	35	35 (100%)	14 (40%)	34 (97%)	4 (19%)	27 (77%)	20 (57%)	31 (100%)	4 (44%)	6 (100%)	6 (18%)	21 (78%)	11 (32%)	23 (72%)	61.3	4th
East Kent Hospitals University NHS Foundation Trust	Kent and Canterbury Hospital	1	Insufficient records															
		2	107	70 (65%)	46 (66%)	65 (93%)	21 (75%)	58 (83%)	46 (66%)	66 (100%)	16 (44%)	6 (100%)	26 (44%)	62 (95%)	43 (65%)	35 (57%)	74	1st
		3	95	69 (73%)	36 (52%)	62 (90%)	19 (76%)	54 (78%)	50 (72%)	49 (75%)	12 (44%)	3 (38%)	22 (35%)	39 (59%)	40 (58%)	11 (18%)	58	4th
		4	69	60 (87%)	37 (62%)	58 (97%)	12 (46%)	56 (93%)	34 (57%)	53 (95%)	8 (62%)	1 (100%)	30 (67%)	48 (83%)	27 (47%)	45 (85%)	74.3	2nd
		5	60	55 (92%)	45 (82%)	55 (100%)	12 (63%)	55 (100%)	40 (73%)	54 (100%)	30 (100%)	5 (100%)	32 (73%)	47 (92%)	34 (62%)	42 (100%)	87	1st
		6	34	31 (91%)	22 (71%)	31 (100%)	11 (79%)	31 (100%)	25 (81%)	31 (100%)	11 (100%)	0 (NA%)	21 (78%)	30 (100%)	22 (79%)	24 (89%)	88.7	1st
		7	41	37 (90%)	28 (76%)	36 (97%)	14 (67%)	35 (95%)	29 (78%)	32 (100%)	23 (85%)	1 (50%)	18 (60%)	34 (94%)	24 (67%)	19 (66%)	77.9	2nd
East Kent Hospitals University NHS Foundation Trust	Queen Elizabeth the Queen Mother Hospital	1	122	60 (49%)	22 (49%)	45 (100%)	15 (44%)	52 (87%)	40 (67%)	59 (98%)	37 (84%)	5 (50%)	22 (42%)	59 (98%)	29 (56%)	40 (68%)	70.2	1st
		2	143	55 (38%)	23 (42%)	48 (87%)	12 (48%)	39 (71%)	24 (44%)	52 (98%)	38 (78%)	5 (50%)	15 (29%)	50 (94%)	22 (48%)	32 (65%)	62.8	3rd
		3	105	87 (83%)	36 (41%)	76 (87%)	24 (63%)	74 (85%)	46 (53%)	85 (100%)	44 (71%)	6 (46%)	39 (49%)	80 (93%)	46 (61%)	53 (65%)	67.9	3rd
		4	99	89 (90%)	48 (54%)	85 (96%)	22 (63%)	82 (92%)	54 (61%)	86 (100%)	54 (89%)	7 (78%)	61 (74%)	72 (95%)	47 (58%)	49 (60%)	76.6	1st
		5	77	72 (94%)	32 (44%)	67 (93%)	16 (59%)	68 (94%)	42 (58%)	72 (100%)	61 (95%)	6 (55%)	33 (49%)	56 (82%)	40 (62%)	44 (69%)	71.8	2nd
		6	65	58 (89%)	25 (43%)	56 (97%)	12 (46%)	52 (90%)	30 (52%)	55 (95%)	55 (96%)	6 (67%)	30 (56%)	49 (88%)	24 (48%)	37 (69%)	70.4	3rd
		7	78	73 (94%)	50 (68%)	72 (99%)	22 (73%)	68 (93%)	47 (64%)	73 (100%)	73 (100%)	11 (73%)	52 (75%)	68 (97%)	48 (75%)	42 (69%)	82.3	1st

South of England (South East Coast)

SHA Cluster	SHA	Trust	Hospital	Patients Admitted Between (Quarter)	Total patients	Stroke patients	TIA patients	Other patients	Inpatient Stroke	Arr to scan median (mins)	Arr to 1st contact ST median (m)	Arr to contact with ST (Arr OoH) median (m)	OoH Hosp arr - stroke bed arr median (m)	% thromb	% eligible for thromb	% eligible for thromb (Arr OoH)	% thromb when eligible (Arr OoH)	% thromb within 1 hr of arr	Arr to thromb median (m)
ALL SITES	ALL SITES	ALL SITES	ALL SITES	Apr-Jun 11	9583	6089 (64%)	1371 (14%)	2123 (22%)	341 (4%)	125	87	122	219	541 (9%)	698 (11%)	353 (11%)	191 (54%)	263 (50%)	59
				Jul-Sep 11	11231	7446 (66%)	1495 (13%)	2290 (20%)	485 (4%)	111	82	119	206	666 (9%)	824 (11%)	405 (11%)	220 (54%)	319 (50%)	60
				Oct-Dec 11	11716	8111 (69%)	1372 (12%)	2233 (19%)	462 (4%)	112	89	121	205	733 (9%)	793 (10%)	416 (11%)	251 (60%)	361 (51%)	59
				Jan-Mar 12	13097	8973 (69%)	1531 (12%)	2593 (20%)	517 (4%)	103	91	126	219	878 (10%)	934 (10%)	454 (10%)	291 (64%)	414 (49%)	61
				Apr-Jun 12	13491	9324 (69%)	1483 (11%)	2684 (20%)	486 (4%)	92	79	103	201	989 (11%)	935 (10%)	444 (10%)	294 (66%)	507 (53%)	57
				Jul-Sep 12	14462	10069 (70%)	1526 (11%)	2867 (20%)	519 (4%)	85	74	102	200	1123 (11%)	1059 (11%)	563 (11%)	384 (68%)	559 (52%)	58
				Oct-Dec 12	12950	9010 (70%)	1397 (11%)	2543 (20%)	514 (4%)	85	74	103	203	969 (11%)	858 (10%)	414 (10%)	298 (72%)	475 (51%)	59
South of England	South East Coast	East Kent Hospitals University NHS Foundation Trust	William Harvey Hospital	1	117	68 (58%)	23 (20%)	26 (22%)	3 (3%)	30	0	3	169	18 (26%)	10 (15%)	3 (10%)	2 (67%)	6 (33%)	67
				2	145	82 (57%)	20 (14%)	43 (30%)	2 (1%)	32	2	2	178	23 (28%)	12 (15%)	7 (16%)	6 (86%)	12 (52%)	54
				3	108	67 (62%)	20 (19%)	21 (19%)	3 (3%)	31	0	0	153	23 (34%)	12 (18%)	6 (16%)	6 (100%)	5 (22%)	83
				4	82	59 (72%)	10 (12%)	13 (16%)	3 (4%)	31	2	3	142	22 (37%)	14 (24%)	7 (23%)	7 (100%)	5 (24%)	75
				5	88	58 (66%)	8 (9%)	22 (25%)	3 (3%)	39	2	2	162	21 (36%)	12 (21%)	3 (13%)	3 (100%)	9 (47%)	64
				6	41	29 (71%)	6 (15%)	6 (15%)	2 (5%)	22	2	3	163	13 (45%)	8 (28%)	5 (31%)	5 (100%)	6 (50%)	58
				7	64	48 (75%)	10 (16%)	6 (9%)	2 (3%)	22	3	3	170	23 (48%)	12 (25%)	6 (26%)	5 (83%)	13 (62%)	50
South of England	South East Coast	East Sussex Healthcare NHS Trust	Conquest Hospital	1	40	20 (50%)	13 (33%)	7 (18%)	0 (0%)	320	226	386	576	0 (0%)	0 (0%)	0 (0%)	0 (NA%)	0 (NA%)	NA
				2	Eligible but no records														
				3	Insufficient records														
				4	Eligible but no records														
				5	Insufficient records														
				6	55	32 (58%)	10 (18%)	13 (24%)	1 (2%)	71	20	12	211	2 (6%)	2 (6%)	1 (8%)	0 (0%)	0 (0%)	130
				7	Eligible but no records														
South of England	South East Coast	East Sussex Healthcare NHS Trust	Eastbourne District General Hospital	1	80	76 (95%)	4 (5%)	0 (0%)	6 (8%)	175	150	810	1750	6 (8%)	8 (11%)	3 (9%)	3 (100%)	1 (17%)	113
				2	Insufficient records														
				3	Eligible but no records														
				4	Eligible but no records														
				5	Insufficient records														
				6	33	20 (61%)	9 (27%)	4 (12%)	0 (0%)	88	18	60	187	0 (0%)	1 (5%)	1 (25%)	0 (0%)	0 (NA%)	NA
				7	Eligible but no records														
South of England	South East Coast	Epsom and St Helier University Hospitals NHS Trust	Epsom Hospital	1	Insufficient records														
				2	51	43 (84%)	5 (10%)	3 (6%)	0 (0%)	255	908	1125	435	0 (0%)	1 (2%)	0 (0%)	0 (NA%)	0 (NA%)	NA
				3	55	45 (82%)	5 (9%)	5 (9%)	1 (2%)	134	162	774	229	1 (2%)	2 (4%)	0 (0%)	0 (NA%)	1 (100%)	56
				4	64	61 (95%)	2 (3%)	1 (2%)	8 (13%)	111	129	1133	991	6 (10%)	6 (10%)	2 (9%)	2 (100%)	3 (50%)	57
				5	64	63 (98%)	0 (0%)	1 (2%)	3 (5%)	57	63	47	181	8 (13%)	5 (8%)	2 (9%)	2 (100%)	2 (29%)	66
				6	53	52 (98%)	0 (0%)	1 (2%)	2 (4%)	39	22	38	194	5 (10%)	2 (4%)	2 (7%)	2 (100%)	2 (40%)	72
				7	39	39 (100%)	0 (0%)	0 (0%)	2 (5%)	37	16	25	215	3 (8%)	1 (3%)	0 (0%)	0 (NA%)	0 (0%)	104
South of England	South East Coast	Frimley Park Hospital NHS Foundation Trust	Frimley Park Hospital	1	57	57 (100%)	0 (0%)	0 (0%)	3 (5%)	153	76	110	240	7 (12%)	12 (21%)	3 (13%)	1 (33%)	2 (29%)	60
				2	55	55 (100%)	0 (0%)	0 (0%)	4 (7%)	130	85	85	283	4 (7%)	13 (24%)	7 (27%)	1 (14%)	1 (25%)	85
				3	48	48 (100%)	0 (0%)	0 (0%)	1 (2%)	106	94	99	328	5 (10%)	12 (25%)	6 (30%)	2 (33%)	3 (60%)	54
				4	67	67 (100%)	0 (0%)	0 (0%)	3 (4%)	121	85	85	233	5 (7%)	8 (12%)	2 (6%)	1 (50%)	2 (67%)	34
				5	75	75 (100%)	0 (0%)	0 (0%)	5 (7%)	84	62	70	230	5 (7%)	5 (7%)	0 (0%)	0 (0%)	3 (75%)	46
				6	91	91 (100%)	0 (0%)	0 (0%)	3 (3%)	92	85	99	236	4 (4%)	4 (4%)	2 (5%)	2 (100%)	1 (25%)	118
				7	105	105 (100%)	0 (0%)	0 (0%)	6 (6%)	74	57	97	233	9 (9%)	7 (7%)	1 (3%)	1 (100%)	4 (44%)	70
South of England	South East Coast	Maidstone and Tunbridge Wells NHS Trust	Maidstone District General Hospital	1	Eligible but no records														
				2	Eligible but no records														
				3	Eligible but no records														
				4	Eligible but no records														
				5	Eligible but no records														
				6	79	72 (91%)	3 (4%)	4 (5%)	2 (3%)	155	338	657	300	4 (6%)	10 (14%)	9 (20%)	3 (33%)	0 (0%)	154
				7	49	47 (96%)	0 (0%)	2 (4%)	5 (10%)	111	301	301	305	4 (9%)	6 (13%)	5 (19%)	1 (20%)	0 (0%)	118

South of England (South East Coast)

Trust	Hospital	Patients Admitted Between (Quarter)	Total patients	Stroke patients	Indicator 1	Indicator 2	Indicator 3	Indicator 4	Indicator 5	Indicator 6	Indicator 7	Indicator 8	Indicator 9	Indicator 10	Indicator 11	Indicator 12	Average of 12 Indicators	Quartile
					% scanned within 1hr	% scanned within 24hr	% SU in 4h (OoH)	% stroke consultant	% known onset time	% prognosis discussed	% cont plan	% eligible thromb	Bundle 1	Bundle 2	Bundle 3	Bundle 4		
ALL SITES		Apr-Jun 11	9583	6089 (64%)	1791 (33%)	5050 (92%)	1735 (54%)	4830 (79%)	3262 (54%)	5010 (87%)	1406 (62%)	362 (52%)	2734 (53%)	4502 (85%)	3187 (55%)	3275 (63%)	64	
		Jul-Sep 11	11231	7446 (66%)	2358 (32%)	6432 (86%)	2127 (58%)	6074 (82%)	4224 (57%)	5977 (86%)	1917 (68%)	447 (54%)	3523 (57%)	5762 (88%)	4294 (61%)	4219 (66%)	66.2	
		Oct-Dec 11	11716	8111 (69%)	2704 (33%)	7290 (90%)	2349 (60%)	6710 (83%)	5159 (64%)	6622 (87%)	2188 (70%)	474 (60%)	3980 (57%)	6284 (89%)	4761 (62%)	4603 (66%)	68.3	
		Jan-Mar 12	13097	8973 (69%)	3143 (35%)	8190 (91%)	2442 (56%)	7471 (83%)	5825 (65%)	7488 (90%)	2538 (74%)	571 (61%)	4467 (58%)	6853 (89%)	5022 (59%)	5251 (69%)	69.2	
		Apr-Jun 12	13491	9324 (69%)	3491 (37%)	8525 (91%)	2825 (63%)	7880 (85%)	6009 (64%)	7799 (90%)	2906 (78%)	631 (67%)	4828 (61%)	6966 (89%)	5785 (65%)	5794 (74%)	72.2	
		Jul-Sep 12	14462	10069 (70%)	3985 (40%)	9298 (92%)	3288 (66%)	8571 (85%)	6748 (67%)	8355 (89%)	3053 (81%)	730 (69%)	5696 (65%)	7334 (89%)	6544 (68%)	6336 (76%)	73.9	
		Oct-Dec 12	12950	9010 (70%)	3582 (40%)	8341 (93%)	2824 (65%)	7682 (85%)	5933 (66%)	7895 (93%)	2982 (84%)	597 (70%)	5279 (68%)	6370 (90%)	5686 (66%)	5774 (78%)	74.7	
East Kent Hospitals University NHS Foundation Trust	William Harvey Hospital	1	117	68 (58%)	50 (79%)	59 (94%)	23 (74%)	63 (93%)	39 (57%)	67 (100%)	37 (97%)	8 (80%)	43 (72%)	64 (98%)	53 (80%)	44 (69%)	82.8	1st
		2	145	82 (57%)	61 (74%)	79 (96%)	34 (79%)	71 (87%)	49 (60%)	81 (100%)	36 (88%)	11 (92%)	35 (50%)	71 (95%)	66 (83%)	48 (61%)	80.3	1st
		3	108	67 (62%)	54 (81%)	66 (99%)	31 (84%)	62 (93%)	56 (84%)	67 (100%)	54 (95%)	11 (92%)	29 (52%)	62 (100%)	51 (78%)	44 (68%)	85.3	1st
		4	82	59 (72%)	46 (78%)	58 (98%)	24 (80%)	58 (98%)	35 (59%)	57 (97%)	41 (95%)	13 (93%)	21 (54%)	53 (96%)	40 (70%)	24 (44%)	80.2	1st
		5	88	58 (66%)	42 (72%)	57 (98%)	22 (92%)	55 (95%)	39 (67%)	57 (98%)	41 (93%)	11 (92%)	19 (50%)	50 (93%)	50 (91%)	33 (65%)	83.8	1st
		6	41	29 (71%)	22 (76%)	29 (100%)	13 (81%)	27 (93%)	21 (72%)	29 (100%)	20 (95%)	8 (100%)	12 (67%)	23 (92%)	22 (81%)	12 (55%)	84.4	1st
		7	64	48 (75%)	39 (81%)	47 (98%)	18 (78%)	43 (90%)	37 (77%)	48 (100%)	37 (100%)	11 (92%)	17 (52%)	43 (100%)	36 (78%)	27 (64%)	84.2	1st
East Sussex Healthcare NHS Trust	Conquest Hospital	1	40	20 (50%)	2 (11%)	15 (79%)	1 (8%)	19 (95%)	5 (25%)	17 (94%)	5 (83%)	0 (NA%)	7 (54%)	16 (84%)	1 (5%)	8 (57%)	54.1	3rd
		2	Eligible but no records															
		3	Insufficient records															
		4	Eligible but no records															
		5	Insufficient records															
		6	55	32 (58%)	14 (44%)	31 (97%)	7 (58%)	30 (94%)	19 (59%)	26 (100%)	6 (86%)	1 (50%)	12 (39%)	29 (91%)	19 (59%)	21 (78%)	71.2	3rd
		7	Eligible but no records															
East Sussex Healthcare NHS Trust	Eastbourne District General Hospital	1	80	76 (95%)	6 (9%)	63 (94%)	4 (12%)	67 (88%)	26 (34%)	63 (95%)	12 (63%)	6 (75%)	5 (8%)	51 (85%)	8 (11%)	37 (63%)	53.2	3rd
		2	Insufficient records															
		3	Eligible but no records															
		4	Eligible but no records															
		5	Insufficient records															
		6	33	20 (61%)	9 (45%)	19 (95%)	4 (100%)	18 (90%)	17 (85%)	20 (100%)	8 (53%)	0 (0%)	2 (11%)	10 (56%)	15 (75%)	5 (28%)	61.5	4th
		7	Eligible but no records															
Epsom and St Helier University Hospitals NHS Trust	Epsom Hospital	1	Insufficient records															
		2	51	43 (84%)	4 (9%)	31 (72%)	7 (32%)	27 (63%)	20 (47%)	21 (57%)	6 (50%)	0 (0%)	19 (49%)	42 (98%)	18 (42%)	38 (97%)	51.2	4th
		3	55	45 (82%)	12 (27%)	42 (93%)	7 (88%)	34 (76%)	29 (64%)	25 (63%)	7 (54%)	1 (50%)	28 (62%)	12 (67%)	31 (70%)	36 (95%)	67.3	3rd
		4	64	61 (95%)	22 (36%)	53 (87%)	8 (36%)	45 (74%)	36 (59%)	30 (64%)	9 (38%)	5 (83%)	35 (60%)	45 (88%)	28 (53%)	39 (78%)	63	3rd
		5	64	63 (98%)	34 (54%)	59 (94%)	18 (78%)	47 (75%)	38 (60%)	41 (87%)	12 (46%)	5 (100%)	48 (81%)	53 (93%)	45 (75%)	48 (92%)	78	1st
		6	53	52 (98%)	35 (67%)	52 (100%)	22 (79%)	47 (90%)	38 (73%)	31 (89%)	8 (50%)	2 (100%)	42 (88%)	40 (87%)	43 (86%)	42 (98%)	83.8	1st
		7	39	39 (100%)	26 (67%)	37 (95%)	11 (69%)	29 (74%)	27 (69%)	20 (69%)	6 (60%)	1 (100%)	26 (87%)	24 (86%)	27 (73%)	23 (96%)	78.7	2nd
Frimley Park Hospital NHS Foundation Trust	Frimley Park Hospital	1	57	57 (100%)	12 (23%)	48 (92%)	11 (46%)	41 (72%)	47 (82%)	51 (96%)	10 (77%)	5 (42%)	42 (93%)	26 (90%)	31 (57%)	24 (51%)	68.5	2nd
		2	55	55 (100%)	12 (22%)	49 (89%)	9 (35%)	33 (60%)	43 (78%)	55 (100%)	1 (100%)	3 (23%)	51 (100%)	17 (100%)	23 (45%)	8 (17%)	64	2nd
		3	48	48 (100%)	14 (29%)	45 (94%)	8 (40%)	27 (56%)	38 (79%)	47 (98%)	4 (100%)	5 (42%)	38 (90%)	14 (93%)	26 (55%)	21 (51%)	69	2nd
		4	67	67 (100%)	19 (28%)	64 (96%)	21 (62%)	66 (99%)	51 (76%)	67 (100%)	11 (100%)	5 (63%)	61 (100%)	14 (100%)	46 (72%)	46 (84%)	81.5	1st
		5	75	75 (100%)	31 (41%)	69 (92%)	19 (63%)	69 (92%)	58 (77%)	74 (99%)	12 (100%)	4 (80%)	56 (93%)	20 (95%)	51 (73%)	59 (95%)	83.4	1st
		6	91	91 (100%)	31 (34%)	87 (96%)	27 (68%)	87 (96%)	78 (86%)	91 (100%)	17 (100%)	2 (50%)	68 (92%)	22 (92%)	62 (70%)	68 (92%)	81.2	1st
		7	105	105 (100%)	40 (38%)	101 (96%)	27 (73%)	104 (99%)	101 (96%)	105 (100%)	11 (100%)	6 (86%)	87 (92%)	24 (83%)	66 (67%)	89 (100%)	85.8	1st
Maidstone and Tunbridge Wells NHS Trust	Maidstone District General Hospital	1	Eligible but no records															
		2	Eligible but no records															
		3	Eligible but no records															
		4	Eligible but no records															
		5	Eligible but no records															
		6	79	72 (91%)	17 (24%)	62 (86%)	15 (33%)	56 (78%)	56 (78%)	62 (93%)	7 (29%)	3 (30%)	48 (77%)	57 (89%)	21 (30%)	27 (49%)	57.9	4th
		7	49	47 (96%)	14 (30%)	43 (91%)	8 (30%)	35 (74%)	27 (57%)	42 (95%)	1 (20%)	2 (33%)	33 (77%)	37 (88%)	11 (26%)	25 (66%)	57.4	4th

South of England (South East Coast)

SHA Cluster	SHA	Trust	Hospital	Patients Admitted Between (Quarter)	Total patients	Stroke patients	TIA patients	Other patients	Inpatient Stroke	Arr to scan median (mins)	Arr to 1st contact ST median (m)	Arr to contact with ST (Arr OoH) median (m)	OoH Hosp arr - stroke bed arr median (m)	% thromb	% eligible for thromb	% eligible for thromb (Arr OoH)	% thromb when eligible (Arr OoH)	% thromb within 1 hr of arr	Arr to thromb median (m)
ALL SITES	ALL SITES	ALL SITES	ALL SITES	Apr-Jun 11	9583	6089 (64%)	1371 (14%)	2123 (22%)	341 (4%)	125	87	122	219	541 (9%)	698 (11%)	353 (11%)	191 (54%)	263 (50%)	59
				Jul-Sep 11	11231	7446 (66%)	1495 (13%)	2290 (20%)	485 (4%)	111	82	119	206	666 (9%)	824 (11%)	405 (11%)	220 (54%)	319 (50%)	60
				Oct-Dec 11	11716	8111 (69%)	1372 (12%)	2233 (19%)	462 (4%)	112	89	121	205	733 (9%)	793 (10%)	416 (11%)	251 (60%)	361 (51%)	59
				Jan-Mar 12	13097	8973 (69%)	1531 (12%)	2593 (20%)	517 (4%)	103	91	126	219	878 (10%)	934 (10%)	454 (10%)	291 (64%)	414 (49%)	61
				Apr-Jun 12	13491	9324 (69%)	1483 (11%)	2684 (20%)	486 (4%)	92	79	103	201	989 (11%)	935 (10%)	444 (10%)	294 (66%)	507 (53%)	57
				Jul-Sep 12	14462	10069 (70%)	1526 (11%)	2867 (20%)	519 (4%)	85	74	102	200	1123 (11%)	1059 (11%)	563 (11%)	384 (68%)	559 (52%)	58
				Oct-Dec 12	12950	9010 (70%)	1397 (11%)	2543 (20%)	514 (4%)	85	74	103	203	969 (11%)	858 (10%)	414 (10%)	298 (72%)	475 (51%)	59
South of England	South East Coast	Maidstone and Tunbridge Wells NHS Trust	Tunbridge Wells Hospital	1	Eligible but no records														
				2	33	32 (97%)	0 (0%)	1 (3%)	2 (6%)	110	455	583	455	1 (3%)	2 (6%)	0 (0%)	0 (NA%)	0 (0%)	70
				3	72	66 (92%)	5 (7%)	1 (1%)	0 (0%)	166	203	236	260	4 (6%)	8 (12%)	5 (16%)	2 (40%)	2 (50%)	64
				4	78	71 (91%)	6 (8%)	1 (1%)	4 (5%)	188	165	217	738	6 (8%)	8 (11%)	5 (14%)	1 (20%)	1 (17%)	69
				5	53	42 (79%)	3 (6%)	8 (15%)	1 (2%)	168	169	70	988	3 (7%)	4 (10%)	3 (14%)	2 (67%)	0 (0%)	91
				6	39	35 (90%)	2 (5%)	2 (5%)	1 (3%)	148	81	63	299	2 (6%)	1 (3%)	1 (6%)	1 (100%)	1 (50%)	62
				7	48	37 (77%)	6 (13%)	5 (10%)	1 (2%)	104	35	27	310	3 (8%)	3 (8%)	1 (5%)	1 (100%)	0 (0%)	76
South of England	South East Coast	Medway NHS Foundation Trust	Medway Maritime Hospital	1	73	61 (84%)	7 (10%)	5 (7%)	1 (1%)	84	27	29	206	12 (20%)	15 (25%)	5 (14%)	3 (60%)	1 (8%)	91
				2	64	54 (84%)	5 (8%)	5 (8%)	1 (2%)	100	31	33	275	6 (11%)	8 (15%)	3 (11%)	2 (67%)	0 (0%)	122
				3	81	72 (89%)	7 (9%)	2 (2%)	6 (7%)	80	14	24	384	4 (6%)	5 (7%)	1 (3%)	0 (0%)	0 (0%)	83
				4	50	48 (96%)	1 (2%)	1 (2%)	2 (4%)	86	18	34	549	5 (10%)	5 (10%)	3 (13%)	3 (100%)	1 (20%)	87
				5	76	62 (82%)	6 (8%)	8 (11%)	1 (1%)	100	14	15	226	6 (10%)	4 (6%)	3 (9%)	3 (100%)	0 (0%)	115
				6	99	75 (76%)	11 (11%)	13 (13%)	2 (2%)	139	15	20	218	10 (13%)	10 (13%)	4 (11%)	4 (100%)	0 (0%)	100
				7	41	35 (85%)	2 (5%)	4 (10%)	4 (10%)	101	25	39	369	6 (17%)	6 (17%)	2 (11%)	2 (100%)	0 (0%)	113
South of England	South East Coast	Royal Surrey County Hospital NHS Foundation Trust	Royal Surrey County Hospital	1	89	79 (89%)	2 (2%)	8 (9%)	3 (3%)	68	468	765	262	12 (15%)	7 (9%)	3 (6%)	2 (67%)	4 (33%)	63
				2	85	81 (95%)	2 (2%)	2 (2%)	4 (5%)	67	15	121	227	13 (16%)	10 (12%)	5 (13%)	4 (80%)	9 (75%)	43
				3	69	66 (96%)	3 (4%)	0 (0%)	4 (6%)	49	149	149	217	8 (12%)	7 (11%)	6 (16%)	5 (83%)	4 (50%)	62
				4	37	35 (95%)	2 (5%)	0 (0%)	0 (0%)	56	51	270	550	5 (14%)	5 (14%)	2 (12%)	1 (50%)	2 (40%)	64
				5	51	46 (90%)	1 (2%)	4 (8%)	0 (0%)	36	19	207	248	3 (7%)	4 (9%)	2 (9%)	0 (0%)	1 (33%)	86
				6	69	63 (91%)	5 (7%)	1 (1%)	3 (4%)	59	20	221	231	4 (6%)	3 (5%)	2 (8%)	1 (50%)	0 (0%)	70
				7	59	57 (97%)	2 (3%)	0 (0%)	1 (2%)	32	0	4	214	10 (18%)	5 (9%)	4 (13%)	4 (100%)	6 (60%)	51
South of England	South East Coast	Surrey And Sussex Healthcare NHS Trust	East Surrey Hospital	1	30	30 (100%)	0 (0%)	0 (0%)	5 (17%)	167	113	156	1160	0 (0%)	4 (13%)	0 (0%)	0 (NA%)	0 (NA%)	NA
				2	79	79 (100%)	0 (0%)	0 (0%)	4 (5%)	154	122	155	1137	0 (0%)	4 (5%)	2 (5%)	0 (0%)	0 (NA%)	NA
				3	65	65 (100%)	0 (0%)	0 (0%)	4 (6%)	62	40	49	1015	5 (8%)	6 (9%)	5 (15%)	3 (60%)	1 (20%)	72
				4	37	37 (100%)	0 (0%)	0 (0%)	0 (0%)	57	60	29	1191	7 (19%)	7 (19%)	3 (20%)	3 (100%)	0 (0%)	87
				5	32	32 (100%)	0 (0%)	0 (0%)	3 (9%)	96	87	78	1241	2 (6%)	2 (6%)	0 (0%)	0 (NA%)	0 (0%)	92
				6	25	24 (96%)	1 (4%)	0 (0%)	0 (0%)	31	2	1	174	7 (29%)	4 (17%)	2 (13%)	2 (100%)	4 (57%)	58
				7	Insufficient records														
South of England	South East Coast	Western Sussex Hospitals NHS Trust	St Richard's Hospital	1	Eligible but no records														
				2	Eligible but no records														
				3	Eligible but no records														
				4	Eligible but no records														
				5	Eligible but no records														
				6	Eligible but no records														
				7	Eligible but no records														
South of England	South East Coast	Western Sussex Hospitals NHS Trust	Worthing Hospital	1	Eligible but no records														
				2	Eligible but no records														
				3	Eligible but no records														
				4	Eligible but no records														
				5	Eligible but no records														
				6	Eligible but no records														
				7	Eligible but no records														

South of England (South East Coast)

Trust	Hospital	Patients Admitted Between (Quarter)	Total patients	Stroke patients	Indicator 1	Indicator 2	Indicator 3	Indicator 4	Indicator 5	Indicator 6	Indicator 7	Indicator 8	Indicator 9	Indicator 10	Indicator 11	Indicator 12	Average of 12 Indicators	Quartile
					% scanned within 1hr	% scanned within 24hr	% SU in 4h (OoH)	% stroke consultant	% known onset time	% prognosis discussed	% cont plan	% eligible thromb	Bundle 1	Bundle 2	Bundle 3	Bundle 4		
ALL SITES		Apr-Jun 11	9583	6089 (64%)	1791 (33%)	5050 (92%)	1735 (54%)	4830 (79%)	3262 (54%)	5010 (87%)	1406 (62%)	362 (52%)	2734 (53%)	4502 (85%)	3187 (55%)	3275 (63%)	64	
		Jul-Sep 11	11231	7446 (66%)	2358 (32%)	6432 (86%)	2127 (58%)	6074 (82%)	4224 (57%)	5977 (86%)	1917 (68%)	447 (54%)	3523 (57%)	5762 (88%)	4294 (61%)	4219 (66%)	66.2	
		Oct-Dec 11	11716	8111 (69%)	2704 (33%)	7290 (90%)	2349 (60%)	6710 (83%)	5159 (64%)	6622 (87%)	2188 (70%)	474 (60%)	3980 (57%)	6284 (89%)	4761 (62%)	4603 (66%)	68.3	
		Jan-Mar 12	13097	8973 (69%)	3143 (35%)	8190 (91%)	2442 (56%)	7471 (83%)	5825 (65%)	7488 (90%)	2538 (74%)	571 (61%)	4467 (58%)	6853 (89%)	5022 (59%)	5251 (69%)	69.2	
		Apr-Jun 12	13491	9324 (69%)	3491 (37%)	8525 (91%)	2825 (63%)	7880 (85%)	6009 (64%)	7799 (90%)	2906 (78%)	631 (67%)	4828 (61%)	6966 (89%)	5785 (65%)	5794 (74%)	72.2	
		Jul-Sep 12	14462	10069 (70%)	3985 (40%)	9298 (92%)	3288 (66%)	8571 (85%)	6748 (67%)	8355 (89%)	3053 (81%)	730 (69%)	5696 (65%)	7334 (89%)	6544 (68%)	6336 (76%)	73.9	
		Oct-Dec 12	12950	9010 (70%)	3582 (40%)	8341 (93%)	2824 (65%)	7682 (85%)	5933 (66%)	7895 (93%)	2982 (84%)	597 (70%)	5279 (68%)	6370 (90%)	5686 (66%)	5774 (78%)	74.7	
Maidstone and Tunbridge Wells NHS Trust	Tunbridge Wells Hospital	1	Eligible but no records															
		2	33	32 (97%)	10 (31%)	29 (91%)	4 (27%)	29 (91%)	19 (59%)	22 (76%)	2 (40%)	1 (50%)	15 (47%)	28 (90%)	7 (23%)	23 (88%)	59.4	3rd
		3	72	66 (92%)	18 (27%)	60 (91%)	13 (41%)	57 (86%)	39 (59%)	39 (76%)	6 (60%)	3 (38%)	24 (39%)	51 (82%)	25 (38%)	46 (78%)	59.6	3rd
		4	78	71 (91%)	16 (23%)	65 (92%)	7 (19%)	58 (82%)	41 (58%)	52 (87%)	4 (29%)	3 (38%)	16 (23%)	58 (82%)	16 (24%)	52 (83%)	53.1	4th
		5	53	42 (79%)	5 (12%)	39 (93%)	3 (14%)	24 (57%)	25 (60%)	26 (76%)	10 (43%)	3 (75%)	13 (32%)	37 (95%)	8 (20%)	33 (87%)	55.2	4th
		6	39	35 (90%)	8 (23%)	34 (97%)	4 (24%)	33 (94%)	24 (69%)	28 (97%)	7 (54%)	1 (100%)	15 (44%)	33 (94%)	9 (26%)	25 (81%)	66.9	3rd
		7	48	37 (77%)	8 (22%)	34 (92%)	6 (27%)	34 (92%)	29 (78%)	34 (100%)	2 (40%)	2 (67%)	20 (71%)	32 (97%)	12 (33%)	18 (60%)	65	4th
Medway NHS Foundation Trust	Medway Maritime Hospital	1	73	61 (84%)	17 (29%)	57 (97%)	23 (66%)	46 (75%)	27 (44%)	59 (100%)	12 (100%)	11 (73%)	22 (42%)	49 (86%)	42 (70%)	29 (55%)	69.7	2nd
		2	64	54 (84%)	17 (31%)	44 (81%)	11 (39%)	37 (69%)	27 (50%)	51 (100%)	5 (31%)	4 (50%)	29 (58%)	44 (88%)	23 (43%)	22 (51%)	57.7	3rd
		3	81	72 (89%)	25 (35%)	68 (94%)	9 (26%)	47 (65%)	32 (44%)	71 (99%)	9 (35%)	4 (80%)	40 (61%)	61 (87%)	31 (47%)	32 (54%)	60.6	3rd
		4	50	48 (96%)	13 (27%)	48 (100%)	9 (39%)	38 (79%)	20 (42%)	46 (96%)	16 (89%)	5 (100%)	23 (57%)	21 (55%)	19 (41%)	21 (66%)	66	3rd
		5	76	62 (82%)	20 (32%)	58 (94%)	19 (54%)	52 (84%)	31 (50%)	60 (100%)	6 (60%)	4 (100%)	32 (57%)	40 (70%)	39 (63%)	47 (84%)	70.7	2nd
		6	99	75 (76%)	23 (31%)	70 (93%)	22 (58%)	49 (65%)	41 (55%)	74 (100%)	19 (76%)	9 (90%)	32 (48%)	59 (83%)	51 (70%)	51 (78%)	70.6	3rd
		7	41	35 (85%)	15 (43%)	35 (100%)	8 (42%)	30 (86%)	22 (63%)	35 (100%)	16 (89%)	5 (83%)	20 (63%)	32 (94%)	18 (56%)	20 (63%)	73.4	3rd
Royal Surrey County Hospital NHS Foundation Trust	Royal Surrey County Hospital	1	89	79 (89%)	33 (46%)	64 (89%)	22 (43%)	52 (66%)	42 (53%)	60 (81%)	32 (82%)	5 (71%)	19 (28%)	61 (85%)	35 (46%)	10 (15%)	58.8	3rd
		2	85	81 (95%)	36 (44%)	77 (95%)	21 (53%)	60 (74%)	47 (58%)	73 (95%)	41 (100%)	9 (90%)	29 (44%)	70 (97%)	42 (55%)	46 (68%)	72.7	2nd
		3	69	66 (96%)	35 (53%)	63 (95%)	26 (68%)	58 (88%)	44 (67%)	60 (97%)	45 (98%)	6 (86%)	37 (65%)	60 (97%)	35 (56%)	53 (95%)	80.4	1st
		4	37	35 (95%)	18 (51%)	35 (100%)	5 (29%)	30 (86%)	25 (71%)	31 (94%)	26 (100%)	4 (80%)	16 (53%)	31 (91%)	15 (43%)	28 (97%)	74.7	2nd
		5	51	46 (90%)	28 (61%)	46 (100%)	10 (45%)	41 (89%)	29 (63%)	46 (100%)	26 (100%)	1 (25%)	23 (52%)	42 (95%)	23 (50%)	39 (95%)	73	2nd
		6	69	63 (91%)	31 (49%)	61 (97%)	15 (58%)	57 (90%)	35 (56%)	62 (100%)	31 (97%)	1 (33%)	32 (62%)	55 (100%)	35 (58%)	48 (94%)	74.5	2nd
		7	59	57 (97%)	41 (72%)	57 (100%)	17 (57%)	54 (95%)	39 (68%)	57 (100%)	33 (100%)	5 (100%)	34 (72%)	52 (100%)	39 (70%)	43 (98%)	86	1st
Surrey And Sussex Healthcare NHS Trust	East Surrey Hospital	1	30	30 (100%)	3 (12%)	24 (96%)	0 (0%)	26 (87%)	15 (50%)	28 (100%)	7 (54%)	0 (0%)	6 (25%)	25 (86%)	0 (0%)	20 (80%)	49.1	4th
		2	79	79 (100%)	20 (25%)	69 (87%)	1 (2%)	73 (92%)	59 (75%)	77 (99%)	17 (94%)	0 (0%)	21 (47%)	75 (100%)	5 (7%)	55 (89%)	59.8	3rd
		3	65	65 (100%)	30 (46%)	60 (92%)	6 (18%)	60 (92%)	56 (86%)	61 (98%)	14 (88%)	4 (67%)	31 (86%)	56 (100%)	13 (21%)	27 (60%)	71.2	2nd
		4	37	37 (100%)	20 (54%)	37 (100%)	3 (20%)	33 (89%)	28 (76%)	35 (100%)	8 (80%)	5 (71%)	19 (76%)	34 (100%)	5 (14%)	19 (68%)	70.6	2nd
		5	32	32 (100%)	10 (31%)	28 (88%)	3 (23%)	28 (88%)	26 (81%)	29 (97%)	14 (100%)	2 (100%)	14 (70%)	28 (97%)	7 (24%)	20 (100%)	74.8	2nd
		6	25	24 (96%)	16 (67%)	24 (100%)	12 (80%)	22 (92%)	20 (83%)	8 (80%)	6 (100%)	4 (100%)	16 (89%)	24 (100%)	21 (88%)	1 (4%)	81.9	1st
		7	Insufficient records															
Western Sussex Hospitals NHS Trust	St Richard's Hospital	1	Eligible but no records															
		2	Eligible but no records															
		3	Eligible but no records															
		4	Eligible but no records															
		5	Eligible but no records															
		6	Eligible but no records															
		7	Eligible but no records															
Western Sussex Hospitals NHS Trust	Worthing Hospital	1	Eligible but no records															
		2	Eligible but no records															
		3	Eligible but no records															
		4	Eligible but no records															
		5	Eligible but no records															
		6	Eligible but no records															
		7	Eligible but no records															

South of England (South West)

SHA Cluster	SHA	Trust	Hospital	Patients Admitted Between (Quarter)	Total patients	Stroke patients	TIA patients	Other patients	Inpatient Stroke	Arr to scan median (mins)	Arr to 1st contact ST median (m)	Arr to contact with ST (Arr OoH) median (m)	OoH Hosp arr - stroke bed arr median (m)	% thromb	% eligible for thromb	% eligible for thromb (Arr OoH)	% thromb when eligible (Arr OoH)	% thromb within 1 hr of arr	Arr to thromb median (m)
ALL SITES	ALL SITES	ALL SITES	ALL SITES	Apr-Jun 11	9583	6089 (64%)	1371 (14%)	2123 (22%)	341 (4%)	125	87	122	219	541 (9%)	698 (11%)	353 (11%)	191 (54%)	263 (50%)	59
				Jul-Sep 11	11231	7446 (66%)	1495 (13%)	2290 (20%)	485 (4%)	111	82	119	206	666 (9%)	824 (11%)	405 (11%)	220 (54%)	319 (50%)	60
				Oct-Dec 11	11716	8111 (69%)	1372 (12%)	2233 (19%)	462 (4%)	112	89	121	205	733 (9%)	793 (10%)	416 (11%)	251 (60%)	361 (51%)	59
				Jan-Mar 12	13097	8973 (69%)	1531 (12%)	2593 (20%)	517 (4%)	103	91	126	219	878 (10%)	934 (10%)	454 (10%)	291 (64%)	414 (49%)	61
				Apr-Jun 12	13491	9324 (69%)	1483 (11%)	2684 (20%)	486 (4%)	92	79	103	201	989 (11%)	935 (10%)	444 (10%)	294 (66%)	507 (53%)	57
				Jul-Sep 12	14462	10069 (70%)	1526 (11%)	2867 (20%)	519 (4%)	85	74	102	200	1123 (11%)	1059 (11%)	563 (11%)	384 (68%)	559 (52%)	58
				Oct-Dec 12	12950	9010 (70%)	1397 (11%)	2543 (20%)	514 (4%)	85	74	103	203	969 (11%)	858 (10%)	414 (10%)	298 (72%)	475 (51%)	59
South of England	South West	Dorset County Hospital NHS Foundation Trust	Dorset County Hospital	1	Eligible but no records														
				2	Eligible but no records														
				3	Eligible but no records														
				4	Eligible but no records														
				5	Eligible but no records														
				6	Eligible but no records														
				7	Eligible but no records														
South of England	South West	Gloucestershire Hospitals NHS Foundation Trust	Cheltenham General Hospital	1	Eligible but no records														
				2	Eligible but no records														
				3	Eligible but no records														
				4	Eligible but no records														
				5	Eligible but no records														
				6	Not eligible														
				7	Not eligible														
South of England	South West	Gloucestershire Hospitals NHS Foundation Trust	Gloucestershire Royal Hospital	1	Eligible but no records														
				2	Eligible but no records														
				3	Eligible but no records														
				4	Eligible but no records														
				5	Eligible but no records														
				6	Eligible but no records														
				7	Eligible but no records														
South of England	South West	Great Western Hospitals NHS Foundation Trust	Great Western Hospital Swindon	1	Eligible but no records														
				2	Eligible but no records														
				3	Eligible but no records														
				4	Eligible but no records														
				5	Eligible but no records														
				6	Eligible but no records														
				7	Eligible but no records														
South of England	South West	North Bristol NHS Trust	Southmead Hospital	1	Eligible but no records														
				2	Eligible but no records														
				3	Eligible but no records														
				4	Eligible but no records														
				5	Eligible but no records														
				6	Not eligible														
				7	Not eligible														
South of England	South West	Northern Devon Healthcare NHS Trust	North Devon District Hospital	1	52	52 (100%)	0 (0%)	0 (0%)	0 (0%)	598	219	211	211	0 (0%)	5 (10%)	3 (12%)	0 (0%)	0 (NA%)	NA
				2	74	74 (100%)	0 (0%)	0 (0%)	4 (5%)	861	223	213	221	1 (1%)	5 (7%)	3 (9%)	1 (33%)	0 (0%)	95
				3	83	82 (99%)	1 (1%)	0 (0%)	6 (7%)	1003	270	290	237	2 (2%)	4 (5%)	3 (8%)	2 (67%)	0 (0%)	104
				4	87	85 (98%)	0 (0%)	2 (2%)	9 (10%)	1060	302	283	240	4 (5%)	8 (9%)	4 (10%)	2 (50%)	1 (25%)	75
				5	90	88 (98%)	1 (1%)	1 (1%)	6 (7%)	960	337	285	230	2 (2%)	4 (5%)	1 (2%)	0 (0%)	1 (50%)	66
				6	95	91 (96%)	0 (0%)	4 (4%)	3 (3%)	207	265	261	205	8 (9%)	12 (13%)	7 (14%)	4 (57%)	5 (63%)	58
				7	104	98 (94%)	1 (1%)	5 (5%)	9 (9%)	201	284	278	211	4 (4%)	5 (5%)	3 (6%)	2 (67%)	1 (25%)	71

South of England (South West)

Trust	Hospital	Patients Admitted Between (Quarter)	Total patients	Stroke patients	Indicator 1	Indicator 2	Indicator 3	Indicator 4	Indicator 5	Indicator 6	Indicator 7	Indicator 8	Indicator 9	Indicator 10	Indicator 11	Indicator 12	Average of 12 Indicators	Quartile
					% scanned within 1hr	% scanned within 24hr	% SU in 4h (OoH)	% stroke consultant	% known onset time	% prognosis discussed	% cont plan	% eligible thromb	Bundle 1	Bundle 2	Bundle 3	Bundle 4		
ALL SITES		Apr-Jun 11	9583	6089 (64%)	1791 (33%)	5050 (92%)	1735 (54%)	4830 (79%)	3262 (54%)	5010 (87%)	1406 (62%)	362 (52%)	2734 (53%)	4502 (85%)	3187 (55%)	3275 (63%)	64	
		Jul-Sep 11	11231	7446 (66%)	2358 (32%)	6432 (86%)	2127 (58%)	6074 (82%)	4224 (57%)	5977 (86%)	1917 (68%)	447 (54%)	3523 (57%)	5762 (88%)	4294 (61%)	4219 (66%)	66.2	
		Oct-Dec 11	11716	8111 (69%)	2704 (33%)	7290 (90%)	2349 (60%)	6710 (83%)	5159 (64%)	6622 (87%)	2188 (70%)	474 (60%)	3980 (57%)	6284 (89%)	4761 (62%)	4603 (66%)	68.3	
		Jan-Mar 12	13097	8973 (69%)	3143 (35%)	8190 (91%)	2442 (56%)	7471 (83%)	5825 (65%)	7488 (90%)	2538 (74%)	571 (61%)	4467 (58%)	6853 (89%)	5022 (59%)	5251 (69%)	69.2	
		Apr-Jun 12	13491	9324 (69%)	3491 (37%)	8525 (91%)	2825 (63%)	7880 (85%)	6009 (64%)	7799 (90%)	2906 (78%)	631 (67%)	4828 (61%)	6966 (89%)	5785 (65%)	5794 (74%)	72.2	
		Jul-Sep 12	14462	10069 (70%)	3985 (40%)	9298 (92%)	3288 (66%)	8571 (85%)	6748 (67%)	8355 (89%)	3053 (81%)	730 (69%)	5696 (65%)	7334 (89%)	6544 (68%)	6336 (76%)	73.9	
		Oct-Dec 12	12950	9010 (70%)	3582 (40%)	8341 (93%)	2824 (65%)	7682 (85%)	5933 (66%)	7895 (93%)	2982 (84%)	597 (70%)	5279 (68%)	6370 (90%)	5686 (66%)	5774 (78%)	74.7	
Dorset County Hospital NHS Foundation Trust	Dorset County Hospital	1	Eligible but no records															
		2	Eligible but no records															
		3	Eligible but no records															
		4	Eligible but no records															
		5	Eligible but no records															
		6	Eligible but no records															
		7	Eligible but no records															
Gloucestershire Hospitals NHS Foundation Trust	Cheltenham General Hospital	1	Eligible but no records															
		2	Eligible but no records															
		3	Eligible but no records															
		4	Eligible but no records															
		5	Eligible but no records															
		6	Not eligible															
		7	Not eligible															
Gloucestershire Hospitals NHS Foundation Trust	Gloucestershire Royal Hospital	1	Eligible but no records															
		2	Eligible but no records															
		3	Eligible but no records															
		4	Eligible but no records															
		5	Eligible but no records															
		6	Eligible but no records															
		7	Eligible but no records															
Great Western Hospitals NHS Foundation Trust	Great Western Hospital Swindon	1	Eligible but no records															
		2	Eligible but no records															
		3	Eligible but no records															
		4	Eligible but no records															
		5	Eligible but no records															
		6	Eligible but no records															
		7	Eligible but no records															
North Bristol NHS Trust	Southmead Hospital	1	Eligible but no records															
		2	Eligible but no records															
		3	Eligible but no records															
		4	Eligible but no records															
		5	Eligible but no records															
		6	Not eligible															
		7	Not eligible															
Northern Devon Healthcare NHS Trust	North Devon District Hospital	1	52	52 (100%)	5 (10%)	40 (78%)	16 (64%)	26 (50%)	41 (79%)	50 (98%)	23 (88%)	0 (0%)	25 (54%)	43 (91%)	32 (62%)	16 (36%)	59.2	3rd
		2	74	74 (100%)	5 (7%)	56 (76%)	23 (66%)	18 (24%)	58 (78%)	68 (96%)	57 (100%)	1 (20%)	40 (63%)	69 (96%)	47 (67%)	43 (65%)	63.1	3rd
		3	83	82 (99%)	9 (11%)	63 (77%)	18 (50%)	30 (37%)	46 (56%)	73 (91%)	71 (100%)	2 (50%)	43 (62%)	64 (97%)	34 (45%)	39 (58%)	61.2	3rd
		4	87	85 (98%)	10 (12%)	62 (73%)	17 (44%)	31 (36%)	38 (45%)	82 (98%)	51 (98%)	4 (50%)	49 (84%)	34 (83%)	31 (41%)	43 (61%)	60.4	3rd
		5	90	88 (98%)	17 (19%)	72 (82%)	26 (60%)	26 (30%)	38 (43%)	86 (98%)	47 (92%)	1 (25%)	48 (68%)	26 (87%)	43 (52%)	53 (75%)	60.9	4th
		6	95	91 (96%)	23 (25%)	78 (86%)	34 (69%)	47 (52%)	57 (63%)	87 (96%)	43 (91%)	6 (50%)	53 (71%)	42 (81%)	57 (65%)	64 (86%)	69.5	3rd
		7	104	98 (94%)	24 (24%)	80 (82%)	32 (68%)	49 (50%)	52 (53%)	95 (97%)	38 (78%)	3 (60%)	64 (74%)	49 (79%)	63 (71%)	78 (92%)	69	3rd

South of England (South West)

SHA Cluster	SHA	Trust	Hospital	Patients Admitted Between (Quarter)	Total patients	Stroke patients	TIA patients	Other patients	Inpatient Stroke	Arr to scan median (mins)	Arr to 1st contact ST median (m)	Arr to contact with ST (Arr OoH) median (m)	OoH Hosp arr - stroke bed arr median (m)	% thromb	% eligible for thromb	% eligible for thromb (Arr OoH)	% thromb when eligible (Arr OoH)	% thromb within 1 hr of arr	Arr to thromb median (m)
ALL SITES	ALL SITES			Apr-Jun 11	9583	6089 (64%)	1371 (14%)	2123 (22%)	341 (4%)	125	87	122	219	541 (9%)	698 (11%)	353 (11%)	191 (54%)	263 (50%)	59
				Jul-Sep 11	11231	7446 (66%)	1495 (13%)	2290 (20%)	485 (4%)	111	82	119	206	666 (9%)	824 (11%)	405 (11%)	220 (54%)	319 (50%)	60
				Oct-Dec 11	11716	8111 (69%)	1372 (12%)	2233 (19%)	462 (4%)	112	89	121	205	733 (9%)	793 (10%)	416 (11%)	251 (60%)	361 (51%)	59
				Jan-Mar 12	13097	8973 (69%)	1531 (12%)	2593 (20%)	517 (4%)	103	91	126	219	878 (10%)	934 (10%)	454 (10%)	291 (64%)	414 (49%)	61
				Apr-Jun 12	13491	9324 (69%)	1483 (11%)	2684 (20%)	486 (4%)	92	79	103	201	989 (11%)	935 (10%)	444 (10%)	294 (66%)	507 (53%)	57
				Jul-Sep 12	14462	10069 (70%)	1526 (11%)	2867 (20%)	519 (4%)	85	74	102	200	1123 (11%)	1059 (11%)	563 (11%)	384 (68%)	559 (52%)	58
				Oct-Dec 12	12950	9010 (70%)	1397 (11%)	2543 (20%)	514 (4%)	85	74	103	203	969 (11%)	858 (10%)	414 (10%)	298 (72%)	475 (51%)	59
South of England	South West	Plymouth Hospitals NHS Trust	Derriford Hospital	1	26	24 (92%)	0 (0%)	2 (8%)	1 (4%)	565	2483	2413	0	0 (0%)	0 (0%)	0 (0%)	0 (NA%)	0 (NA%)	NA
				2	110	105 (95%)	0 (0%)	5 (5%)	11 (10%)	586	0	0	0	0 (0%)	2 (2%)	1 (2%)	0 (0%)	0 (NA%)	NA
				3	87	86 (99%)	0 (0%)	1 (1%)	6 (7%)	145	278	288	261	4 (5%)	21 (24%)	12 (28%)	1 (8%)	0 (0%)	80
				4	91	90 (99%)	1 (1%)	0 (0%)	4 (4%)	122	258	265	298	2 (2%)	18 (20%)	6 (13%)	1 (17%)	1 (50%)	76
				5	Eligible but no records														
				6	227	202 (89%)	12 (5%)	13 (6%)	9 (4%)	131	203	204	357	12 (6%)	22 (11%)	13 (14%)	7 (54%)	3 (27%)	85
				7	225	191 (85%)	19 (8%)	15 (7%)	10 (4%)	93	108	115	330	6 (3%)	7 (4%)	5 (5%)	3 (60%)	0 (0%)	119
South of England	South West	Poole Hospital NHS Foundation Trust	Poole Hospital	1	Eligible but no records														
				2	30	30 (100%)	0 (0%)	0 (0%)	1 (3%)	163	770	881	173	5 (17%)	5 (17%)	4 (33%)	4 (100%)	1 (20%)	88
				3	49	49 (100%)	0 (0%)	0 (0%)	0 (0%)	141	949	1051	187	7 (14%)	5 (10%)	5 (21%)	3 (60%)	3 (43%)	61
				4	26	26 (100%)	0 (0%)	0 (0%)	0 (0%)	349	1320	1535	158	3 (12%)	2 (8%)	2 (13%)	2 (100%)	2 (67%)	53
				5	36	36 (100%)	0 (0%)	0 (0%)	1 (3%)	49	791	1416	171	9 (25%)	3 (8%)	0 (0%)	0 (NA%)	7 (88%)	41
				6	Insufficient records														
				7	61	60 (98%)	0 (0%)	1 (2%)	2 (3%)	788	141	202	145	1 (2%)	2 (3%)	1 (3%)	0 (0%)	1 (100%)	48
South of England	South West	Royal Bournemouth and Christchurch Hospitals NHS Foundation Trust	Royal Bournemouth General Hospital	1	Eligible but no records														
				2	Eligible but no records														
				3	Eligible but no records														
				4	Eligible but no records														
				5	52	52 (100%)	0 (0%)	0 (0%)	4 (8%)	408	193	264	229	5 (10%)	7 (13%)	2 (10%)	2 (100%)	1 (20%)	86
				6	42	42 (100%)	0 (0%)	0 (0%)	1 (2%)	233	114	177	231	5 (12%)	1 (2%)	1 (6%)	0 (0%)	2 (40%)	89
				7	Eligible but no records														
South of England	South West	Royal Cornwall Hospitals NHS Trust	Royal Cornwall Hospital	1	295	142 (48%)	66 (22%)	87 (29%)	3 (1%)	178	1160	1324	1369	6 (4%)	12 (8%)	3 (4%)	2 (67%)	2 (40%)	76
				2	276	118 (43%)	53 (19%)	105 (38%)	5 (2%)	109	939	876	243	4 (3%)	8 (7%)	4 (6%)	2 (50%)	3 (75%)	34
				3	201	74 (37%)	52 (26%)	75 (37%)	4 (2%)	65	485	901	240	2 (3%)	7 (9%)	3 (7%)	1 (33%)	1 (50%)	68
				4	266	113 (42%)	40 (15%)	113 (42%)	8 (3%)	44	486	559	236	2 (2%)	13 (12%)	7 (13%)	2 (29%)	1 (50%)	35
				5	223	99 (44%)	35 (16%)	89 (40%)	4 (2%)	28	567	678	230	0 (0%)	3 (3%)	2 (4%)	0 (0%)	0 (NA%)	NA
				6	320	209 (65%)	31 (10%)	80 (25%)	8 (3%)	18	713	840	221	9 (4%)	20 (10%)	11 (10%)	4 (36%)	3 (33%)	69
				7	322	182 (57%)	47 (15%)	93 (29%)	9 (3%)	16	547	811	223	9 (5%)	22 (12%)	8 (10%)	3 (38%)	4 (44%)	61
South of England	South West	Royal Devon And Exeter NHS Foundation Trust	Royal Devon and Exeter Hospital	1	114	75 (66%)	17 (15%)	22 (19%)	0 (0%)	252	243	463	673	4 (5%)	6 (8%)	2 (5%)	1 (50%)	2 (50%)	66
				2	184	148 (80%)	28 (15%)	8 (4%)	2 (1%)	160	260	451	229	9 (6%)	13 (9%)	8 (11%)	3 (38%)	2 (22%)	73
				3	220	169 (77%)	37 (17%)	14 (6%)	6 (3%)	166	175	382	229	9 (5%)	18 (11%)	12 (16%)	4 (33%)	3 (38%)	102
				4	234	161 (69%)	37 (16%)	36 (15%)	7 (3%)	159	218	510	314	11 (7%)	18 (11%)	6 (7%)	2 (33%)	3 (27%)	65
				5	217	124 (57%)	50 (23%)	43 (20%)	5 (2%)	138	375	593	425	8 (6%)	13 (10%)	7 (11%)	4 (57%)	2 (25%)	69
				6	207	141 (68%)	43 (21%)	23 (11%)	5 (2%)	98	188	272	227	14 (10%)	15 (11%)	7 (11%)	3 (43%)	5 (38%)	67
				7	219	153 (70%)	28 (13%)	38 (17%)	4 (2%)	121	222	598	274	17 (11%)	13 (8%)	6 (8%)	5 (83%)	6 (40%)	67
South of England	South West	Royal United Hospital Bath NHS Trust	Royal United Hospital Bath	1	Insufficient records														
				2	31	26 (84%)	2 (6%)	3 (10%)	0 (0%)	170	200	330	225	1 (4%)	3 (12%)	2 (13%)	1 (50%)	0 (0%)	67
				3	Insufficient records														
				4	43	28 (65%)	7 (16%)	8 (19%)	1 (2%)	150	0	0	243	4 (14%)	3 (11%)	2 (22%)	2 (100%)	2 (50%)	61
				5	56	24 (43%)	10 (18%)	22 (39%)	0 (0%)	142	756	948	250	6 (25%)	8 (33%)	5 (45%)	3 (60%)	1 (17%)	103
				6	49	24 (49%)	9 (18%)	16 (33%)	3 (6%)	83	324	728	254	7 (29%)	5 (21%)	2 (22%)	2 (100%)	2 (29%)	75
				7	Insufficient records														

South of England (South West)

Trust	Hospital	Patients Admitted Between (Quarter)	Total patients	Stroke patients	Indicator 1	Indicator 2	Indicator 3	Indicator 4	Indicator 5	Indicator 6	Indicator 7	Indicator 8	Indicator 9	Indicator 10	Indicator 11	Indicator 12	Average of 12 Indicators	Quartile
					% scanned within 1hr	% scanned within 24hr	% SU in 4h (OoH)	% stroke consultant	% known onset time	% prognosis discussed	% cont plan	% eligible thromb	Bundle 1	Bundle 2	Bundle 3	Bundle 4		
ALL SITES		Apr-Jun 11	9583	6089 (64%)	1791 (33%)	5050 (92%)	1735 (54%)	4830 (79%)	3262 (54%)	5010 (87%)	1406 (62%)	362 (52%)	2734 (53%)	4502 (85%)	3187 (55%)	3275 (63%)	64	
		Jul-Sep 11	11231	7446 (66%)	2358 (32%)	6432 (86%)	2127 (58%)	6074 (82%)	4224 (57%)	5977 (86%)	1917 (68%)	447 (54%)	3523 (57%)	5762 (88%)	4294 (61%)	4219 (66%)	66.2	
		Oct-Dec 11	11716	8111 (69%)	2704 (33%)	7290 (90%)	2349 (60%)	6710 (83%)	5159 (64%)	6622 (87%)	2188 (70%)	474 (60%)	3980 (57%)	6284 (89%)	4761 (62%)	4603 (66%)	68.3	
		Jan-Mar 12	13097	8973 (69%)	3143 (35%)	8190 (91%)	2442 (56%)	7471 (83%)	5825 (65%)	7488 (90%)	2538 (74%)	571 (61%)	4467 (58%)	6853 (89%)	5022 (59%)	5251 (69%)	69.2	
		Apr-Jun 12	13491	9324 (69%)	3491 (37%)	8525 (91%)	2825 (63%)	7880 (85%)	6009 (64%)	7799 (90%)	2906 (78%)	631 (67%)	4828 (61%)	6966 (89%)	5785 (65%)	5794 (74%)	72.2	
		Jul-Sep 12	14462	10069 (70%)	3985 (40%)	9298 (92%)	3288 (66%)	8571 (85%)	6748 (67%)	8355 (89%)	3053 (81%)	730 (69%)	5696 (65%)	7334 (89%)	6544 (68%)	6336 (76%)	73.9	
		Oct-Dec 12	12950	9010 (70%)	3582 (40%)	8341 (93%)	2824 (65%)	7682 (85%)	5933 (66%)	7895 (93%)	2982 (84%)	597 (70%)	5279 (68%)	6370 (90%)	5686 (66%)	5774 (78%)	74.7	
Plymouth Hospitals NHS Trust	Derriford Hospital	1	26	24 (92%)	0 (0%)	10 (100%)	7 (50%)	1 (4%)	2 (8%)	10 (42%)	0 (0%)	0 (NA%)	1 (5%)	14 (61%)	12 (50%)	0 (0%)	29.1	4th
		2	110	105 (95%)	3 (3%)	26 (25%)	42 (71%)	72 (69%)	56 (53%)	25 (24%)	12 (32%)	0 (0%)	38 (41%)	88 (96%)	67 (70%)	41 (60%)	45.2	4th
		3	87	86 (99%)	18 (21%)	80 (93%)	17 (40%)	76 (88%)	69 (80%)	22 (26%)	14 (100%)	4 (19%)	21 (26%)	72 (89%)	35 (43%)	39 (56%)	56.8	4th
		4	91	90 (99%)	21 (23%)	77 (86%)	15 (33%)	78 (87%)	74 (82%)	22 (24%)	14 (100%)	2 (11%)	9 (11%)	74 (85%)	30 (35%)	33 (52%)	52.4	4th
		5	Eligible but no records															
		6	227	202 (89%)	50 (25%)	186 (92%)	34 (36%)	178 (88%)	137 (68%)	71 (36%)	26 (90%)	11 (50%)	24 (14%)	171 (91%)	70 (36%)	122 (90%)	59.6	4th
		7	225	191 (85%)	59 (31%)	181 (95%)	35 (36%)	186 (97%)	112 (59%)	169 (96%)	29 (97%)	5 (71%)	33 (28%)	150 (90%)	72 (40%)	114 (80%)	68.3	3rd
Poole Hospital NHS Foundation Trust	Poole Hospital	1	Eligible but no records															
		2	30	30 (100%)	7 (23%)	27 (90%)	9 (75%)	23 (77%)	15 (50%)	19 (66%)	0 (0%)	5 (100%)	12 (40%)	14 (64%)	20 (69%)	0 (0%)	54.4	4th
		3	49	49 (100%)	14 (29%)	46 (94%)	16 (67%)	34 (69%)	38 (78%)	32 (68%)	0 (0%)	3 (60%)	24 (56%)	26 (70%)	35 (71%)	4 (10%)	56	4th
		4	26	26 (100%)	4 (15%)	21 (81%)	14 (88%)	22 (85%)	19 (73%)	15 (63%)	4 (31%)	2 (100%)	13 (52%)	17 (81%)	17 (65%)	3 (14%)	62.2	3rd
		5	36	36 (100%)	17 (47%)	33 (92%)	8 (57%)	25 (69%)	24 (67%)	26 (74%)	2 (22%)	3 (100%)	17 (61%)	16 (57%)	24 (69%)	10 (43%)	63.2	3rd
		6	Insufficient records															
		7	61	60 (98%)	13 (22%)	51 (85%)	22 (65%)	41 (68%)	38 (63%)	41 (69%)	6 (21%)	1 (50%)	40 (73%)	19 (68%)	39 (67%)	18 (35%)	57.3	4th
Royal Bournemouth and Christchurch Hospitals NHS Foundation Trust	Royal Bournemouth General Hospital	1	Eligible but no records															
		2	Eligible but no records															
		3	Eligible but no records															
		4	Eligible but no records															
		5	52	52 (100%)	8 (15%)	44 (85%)	11 (52%)	45 (87%)	34 (65%)	32 (71%)	0 (0%)	4 (57%)	42 (86%)	5 (38%)	29 (60%)	33 (73%)	57.5	4th
		6	42	42 (100%)	9 (21%)	39 (93%)	10 (56%)	27 (64%)	10 (24%)	29 (81%)	8 (73%)	0 (0%)	31 (86%)	6 (67%)	30 (73%)	31 (91%)	60.7	4th
		7	Eligible but no records															
Royal Cornwall Hospitals NHS Trust	Royal Cornwall Hospital	1	295	142 (48%)	29 (21%)	130 (94%)	5 (7%)	69 (49%)	50 (35%)	37 (26%)	37 (26%)	6 (50%)	1 (1%)	25 (18%)	13 (9%)	0 (0%)	28	4th
		2	276	118 (43%)	39 (33%)	112 (95%)	28 (42%)	89 (75%)	52 (44%)	30 (25%)	33 (28%)	4 (50%)	19 (17%)	17 (15%)	50 (44%)	4 (3%)	39.4	4th
		3	201	74 (37%)	36 (49%)	69 (93%)	19 (44%)	53 (72%)	36 (49%)	24 (32%)	27 (36%)	2 (29%)	10 (14%)	19 (26%)	37 (52%)	0 (0%)	41.3	4th
		4	266	113 (42%)	66 (58%)	106 (94%)	26 (49%)	103 (91%)	64 (57%)	42 (37%)	54 (48%)	2 (15%)	9 (8%)	16 (14%)	59 (56%)	0 (0%)	43.9	4th
		5	223	99 (44%)	66 (67%)	94 (95%)	29 (51%)	79 (80%)	58 (59%)	25 (25%)	35 (36%)	0 (0%)	13 (13%)	26 (27%)	51 (53%)	3 (3%)	42.5	4th
		6	320	209 (65%)	146 (70%)	194 (93%)	64 (56%)	152 (73%)	124 (59%)	72 (34%)	57 (93%)	8 (40%)	17 (8%)	57 (27%)	123 (61%)	90 (46%)	55.1	4th
		7	322	182 (57%)	131 (72%)	175 (96%)	41 (51%)	160 (88%)	113 (62%)	84 (46%)	32 (52%)	6 (27%)	87 (81%)	31 (74%)	108 (62%)	121 (90%)	66.7	3rd
Royal Devon And Exeter NHS Foundation Trust	Royal Devon and Exeter Hospital	1	114	75 (66%)	20 (27%)	64 (88%)	17 (40%)	52 (69%)	49 (65%)	62 (87%)	18 (95%)	4 (67%)	16 (24%)	27 (68%)	33 (44%)	25 (38%)	59.3	2nd
		2	184	148 (80%)	27 (18%)	120 (81%)	36 (47%)	112 (76%)	57 (39%)	71 (48%)	26 (26%)	4 (31%)	26 (18%)	112 (79%)	74 (51%)	17 (11%)	43.8	4th
		3	220	169 (77%)	37 (22%)	140 (83%)	38 (51%)	148 (88%)	69 (41%)	82 (49%)	20 (41%)	5 (28%)	37 (23%)	115 (88%)	98 (59%)	22 (14%)	48.8	4th
		4	234	161 (69%)	34 (21%)	139 (86%)	32 (40%)	133 (83%)	73 (45%)	133 (83%)	32 (71%)	7 (39%)	59 (39%)	51 (77%)	78 (51%)	11 (7%)	53.5	4th
		5	217	124 (57%)	28 (23%)	108 (87%)	26 (41%)	113 (91%)	74 (60%)	106 (85%)	34 (97%)	7 (54%)	39 (33%)	55 (82%)	60 (50%)	40 (38%)	61.7	4th
		6	207	141 (68%)	39 (28%)	129 (91%)	33 (52%)	127 (90%)	74 (52%)	134 (95%)	32 (97%)	9 (60%)	48 (35%)	42 (91%)	79 (58%)	79 (66%)	68	3rd
		7	219	153 (70%)	45 (29%)	131 (86%)	32 (40%)	114 (75%)	78 (51%)	142 (94%)	51 (96%)	8 (62%)	54 (42%)	58 (84%)	71 (47%)	55 (43%)	62.4	4th
Royal United Hospital Bath NHS Trust	Royal United Hospital Bath	1	Insufficient records															
		2	31	26 (84%)	4 (15%)	24 (92%)	8 (53%)	20 (77%)	11 (42%)	25 (96%)	10 (67%)	1 (33%)	4 (18%)	21 (91%)	14 (54%)	13 (57%)	58	3rd
		3	Insufficient records															
		4	43	28 (65%)	8 (29%)	26 (93%)	4 (44%)	28 (100%)	16 (57%)	28 (100%)	11 (65%)	2 (67%)	21 (81%)	27 (100%)	12 (44%)	17 (65%)	70.4	2nd
		5	56	24 (43%)	7 (29%)	21 (88%)	5 (45%)	23 (96%)	21 (88%)	21 (88%)	12 (86%)	5 (63%)	7 (33%)	24 (100%)	13 (54%)	11 (48%)	68	3rd
		6	49	24 (49%)	9 (38%)	23 (96%)	3 (33%)	22 (92%)	14 (58%)	22 (100%)	10 (77%)	4 (80%)	10 (71%)	22 (96%)	11 (48%)	18 (78%)	72.2	3rd
		7	Insufficient records															

South of England (South West)

SHA Cluster	SHA	Trust	Hospital	Patients Admitted Between (Quarter)	Total patients	Stroke patients	TIA patients	Other patients	Inpatient Stroke	Arr to scan median (mins)	Arr to 1st contact ST median (m)	Arr to contact with ST (Arr OoH) median (m)	OoH Hosp arr - stroke bed arr median (m)	% thromb	% eligible for thromb	% eligible for thromb (Arr OoH)	% thromb when eligible (Arr OoH)	% thromb within 1 hr of arr	Arr to thromb median (m)
ALL SITES	ALL SITES	ALL SITES	ALL SITES	Apr-Jun 11	9583	6089 (64%)	1371 (14%)	2123 (22%)	341 (4%)	125	87	122	219	541 (9%)	698 (11%)	353 (11%)	191 (54%)	263 (50%)	59
				Jul-Sep 11	11231	7446 (66%)	1495 (13%)	2290 (20%)	485 (4%)	111	82	119	206	666 (9%)	824 (11%)	405 (11%)	220 (54%)	319 (50%)	60
				Oct-Dec 11	11716	8111 (69%)	1372 (12%)	2233 (19%)	462 (4%)	112	89	121	205	733 (9%)	793 (10%)	416 (11%)	251 (60%)	361 (51%)	59
				Jan-Mar 12	13097	8973 (69%)	1531 (12%)	2593 (20%)	517 (4%)	103	91	126	219	878 (10%)	934 (10%)	454 (10%)	291 (64%)	414 (49%)	61
				Apr-Jun 12	13491	9324 (69%)	1483 (11%)	2684 (20%)	486 (4%)	92	79	103	201	989 (11%)	935 (10%)	444 (10%)	294 (66%)	507 (53%)	57
				Jul-Sep 12	14462	10069 (70%)	1526 (11%)	2867 (20%)	519 (4%)	85	74	102	200	1123 (11%)	1059 (11%)	563 (11%)	384 (68%)	559 (52%)	58
				Oct-Dec 12	12950	9010 (70%)	1397 (11%)	2543 (20%)	514 (4%)	85	74	103	203	969 (11%)	858 (10%)	414 (10%)	298 (72%)	475 (51%)	59
South of England	South West	Salisbury NHS Foundation Trust	Salisbury District Hospital	1	Eligible but no records														
				2	Eligible but no records														
				3	Eligible but no records														
				4	Eligible but no records														
				5	Eligible but no records														
				6	Eligible but no records														
				7	Eligible but no records														
South of England	South West	South Devon Healthcare NHS Foundation Trust	Torbay Hospital	1	190	89 (47%)	28 (15%)	73 (38%)	4 (2%)	159	170	310	283	10 (11%)	13 (15%)	7 (18%)	3 (43%)	4 (40%)	69
				2	178	97 (54%)	20 (11%)	61 (34%)	8 (4%)	568	267	338	319	2 (2%)	5 (5%)	0 (0%)	0 (NA%)	1 (50%)	64
				3	160	101 (63%)	9 (6%)	50 (31%)	11 (7%)	662	265	360	358	5 (5%)	5 (5%)	3 (7%)	2 (67%)	0 (0%)	84
				4	179	108 (60%)	13 (7%)	58 (32%)	9 (5%)	377	271	339	363	3 (3%)	2 (2%)	1 (2%)	1 (100%)	0 (0%)	85
				5	170	114 (67%)	17 (10%)	39 (23%)	4 (2%)	416	291	332	333	5 (4%)	5 (4%)	3 (5%)	3 (100%)	1 (20%)	87
				6	161	122 (76%)	19 (12%)	20 (12%)	4 (2%)	398	256	311	305	5 (4%)	7 (6%)	4 (6%)	2 (50%)	1 (20%)	79
				7	141	114 (81%)	12 (9%)	15 (11%)	4 (3%)	199	178	259	287	7 (6%)	7 (6%)	4 (7%)	3 (75%)	3 (43%)	60
South of England	South West	Taunton And Somerset NHS Foundation Trust	Musgrove Park Hospital	1	Eligible but no records														
				2	Eligible but no records														
				3	Eligible but no records														
				4	Eligible but no records														
				5	Eligible but no records														
				6	Eligible but no records														
				7	Eligible but no records														
South of England	South West	University Hospitals Bristol NHS Foundation Trust	Bristol Royal Infirmary	1	Eligible but no records														
				2	Eligible but no records														
				3	Eligible but no records														
				4	Eligible but no records														
				5	Eligible but no records														
				6	Eligible but no records														
				7	Eligible but no records														
South of England	South West	Weston Area Health NHS Trust	Weston General Hospital	1	Eligible but no records														
				2	Eligible but no records														
				3	Eligible but no records														
				4	Eligible but no records														
				5	Eligible but no records														
				6	Eligible but no records														
				7	Eligible but no records														
South of England	South West	Yeovil District Hospital NHS Foundation Trust	Yeovil District Hospital	1	Eligible but no records														
				2	Eligible but no records														
				3	Eligible but no records														
				4	Eligible but no records														
				5	Eligible but no records														
				6	Eligible but no records														
				7	Eligible but no records														

South of England (South West)

Trust	Hospital	Patients Admitted Between (Quarter)	Total patients	Stroke patients	Indicator 1	Indicator 2	Indicator 3	Indicator 4	Indicator 5	Indicator 6	Indicator 7	Indicator 8	Indicator 9	Indicator 10	Indicator 11	Indicator 12	Average of 12 Indicators	Quartile
					% scanned within 1hr	% scanned within 24hr	% SU in 4h (OoH)	% stroke consultant	% known onset time	% prognosis discussed	% cont plan	% eligible thromb	Bundle 1	Bundle 2	Bundle 3	Bundle 4		
ALL SITES		Apr-Jun 11	9583	6089 (64%)	1791 (33%)	5050 (92%)	1735 (54%)	4830 (79%)	3262 (54%)	5010 (87%)	1406 (62%)	362 (52%)	2734 (53%)	4502 (85%)	3187 (55%)	3275 (63%)	64	
		Jul-Sep 11	11231	7446 (66%)	2358 (32%)	6432 (86%)	2127 (58%)	6074 (82%)	4224 (57%)	5977 (86%)	1917 (68%)	447 (54%)	3523 (57%)	5762 (88%)	4294 (61%)	4219 (66%)	66.2	
		Oct-Dec 11	11716	8111 (69%)	2704 (33%)	7290 (90%)	2349 (60%)	6710 (83%)	5159 (64%)	6622 (87%)	2188 (70%)	474 (60%)	3980 (57%)	6284 (89%)	4761 (62%)	4603 (66%)	68.3	
		Jan-Mar 12	13097	8973 (69%)	3143 (35%)	8190 (91%)	2442 (56%)	7471 (83%)	5825 (65%)	7488 (90%)	2538 (74%)	571 (61%)	4467 (58%)	6853 (89%)	5022 (59%)	5251 (69%)	69.2	
		Apr-Jun 12	13491	9324 (69%)	3491 (37%)	8525 (91%)	2825 (63%)	7880 (85%)	6009 (64%)	7799 (90%)	2906 (78%)	631 (67%)	4828 (61%)	6966 (89%)	5785 (65%)	5794 (74%)	72.2	
		Jul-Sep 12	14462	10069 (70%)	3985 (40%)	9298 (92%)	3288 (66%)	8571 (85%)	6748 (67%)	8355 (89%)	3053 (81%)	730 (69%)	5696 (65%)	7334 (89%)	6544 (68%)	6336 (76%)	73.9	
		Oct-Dec 12	12950	9010 (70%)	3582 (40%)	8341 (93%)	2824 (65%)	7682 (85%)	5933 (66%)	7895 (93%)	2982 (84%)	597 (70%)	5279 (68%)	6370 (90%)	5686 (66%)	5774 (78%)	74.7	
Salisbury NHS Foundation Trust	Salisbury District Hospital	1	Eligible but no records															
		2	Eligible but no records															
		3	Eligible but no records															
		4	Eligible but no records															
		5	Eligible but no records															
		6	Eligible but no records															
		7	Eligible but no records															
South Devon Healthcare NHS Foundation Trust	Torbay Hospital	1	190	89 (47%)	17 (20%)	75 (89%)	12 (31%)	64 (72%)	37 (42%)	61 (70%)	24 (80%)	8 (62%)	38 (48%)	41 (53%)	39 (45%)	13 (18%)	52.4	3rd
		2	178	97 (54%)	10 (10%)	70 (72%)	13 (27%)	76 (78%)	26 (27%)	63 (72%)	17 (55%)	2 (40%)	32 (34%)	39 (47%)	33 (36%)	28 (34%)	44.4	4th
		3	160	101 (63%)	8 (8%)	72 (71%)	11 (24%)	72 (71%)	31 (31%)	80 (84%)	23 (74%)	3 (60%)	43 (44%)	56 (67%)	42 (45%)	53 (60%)	53.3	4th
		4	179	108 (60%)	6 (6%)	84 (78%)	11 (22%)	83 (77%)	36 (33%)	82 (94%)	22 (76%)	2 (100%)	53 (56%)	64 (84%)	36 (36%)	49 (61%)	60.3	3rd
		5	170	114 (67%)	12 (11%)	89 (78%)	13 (22%)	75 (66%)	35 (31%)	75 (85%)	22 (88%)	5 (100%)	55 (50%)	73 (86%)	35 (32%)	48 (53%)	58.5	4th
		6	161	122 (76%)	14 (11%)	97 (80%)	15 (24%)	96 (79%)	63 (52%)	76 (89%)	32 (97%)	4 (57%)	71 (65%)	82 (88%)	43 (36%)	61 (70%)	62.3	4th
		7	141	114 (81%)	16 (14%)	99 (87%)	20 (34%)	82 (72%)	47 (41%)	78 (85%)	21 (78%)	6 (86%)	60 (56%)	74 (80%)	48 (44%)	56 (72%)	62.3	4th
Taunton And Somerset NHS Foundation Trust	Musgrove Park Hospital	1	Eligible but no records															
		2	Eligible but no records															
		3	Eligible but no records															
		4	Eligible but no records															
		5	Eligible but no records															
		6	Eligible but no records															
		7	Eligible but no records															
University Hospitals Bristol NHS Foundation Trust	Bristol Royal Infirmary	1	Eligible but no records															
		2	Eligible but no records															
		3	Eligible but no records															
		4	Eligible but no records															
		5	Eligible but no records															
		6	Eligible but no records															
		7	Eligible but no records															
Weston Area Health NHS Trust	Weston General Hospital	1	Eligible but no records															
		2	Eligible but no records															
		3	Eligible but no records															
		4	Eligible but no records															
		5	Eligible but no records															
		6	Eligible but no records															
		7	Eligible but no records															
Yeovil District Hospital NHS Foundation Trust	Yeovil District Hospital	1	Eligible but no records															
		2	Eligible but no records															
		3	Eligible but no records															
		4	Eligible but no records															
		5	Eligible but no records															
		6	Eligible but no records															
		7	Eligible but no records															

Section 2 – National Level Graphs of Key Indicator Results over Time

The following section graphically depicts the national results for the 12 Key Indicators from January to December 2012. Hospitals that are eligible to receive SINAP reports have access to their individual graphs, via the SINAP webtool, showing their local results against the national average to enable their relative performance and change over time to be monitored.

Results should be interpreted in the context of the number of the total records submitted each month.

Number of stroke patients per month

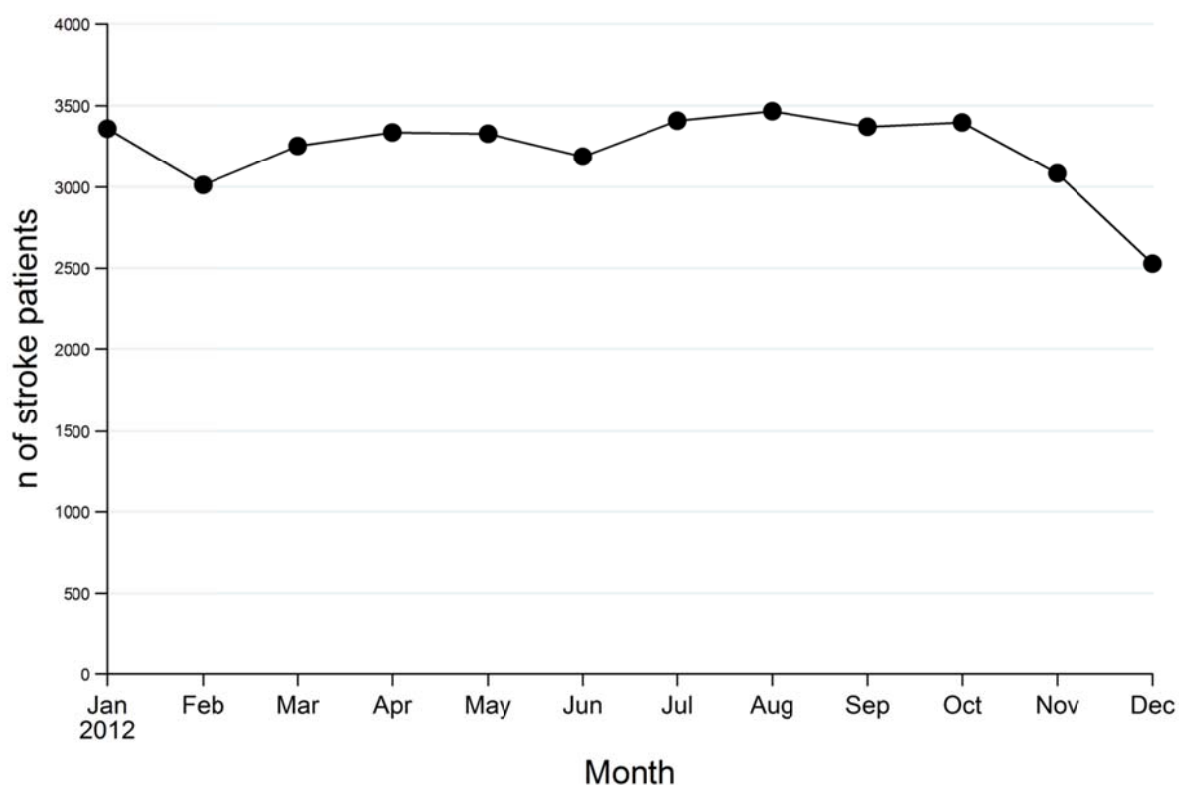

SINAP Key Indicators

Key Indicator 1: Number (and proportion) of stroke patients brain scanned within 1 hour of arrival at hospital

This indicator is for Accelerating Stroke improvement (ASI) Metric 4 (and is also linked to NICE Quality Standard 2).

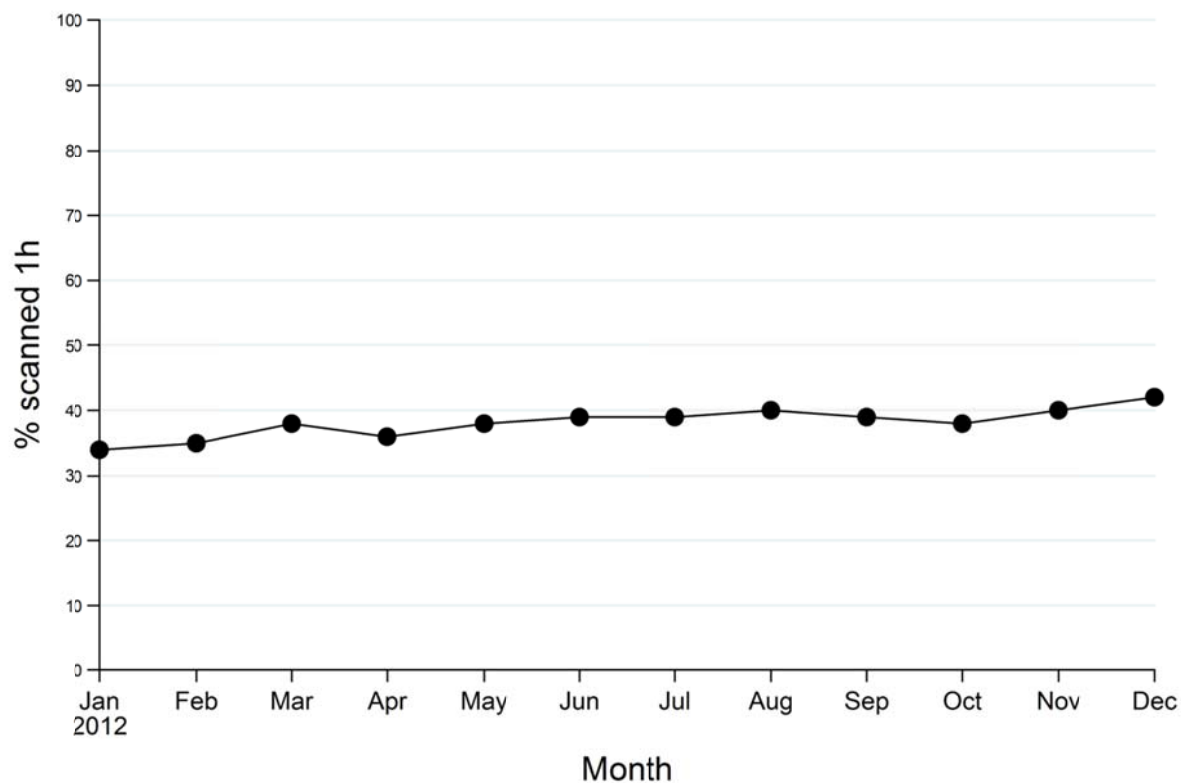

Key Indicator 2: Number (and proportion) of stroke patients brain scanned within 24 hours of arrival at hospital

This indicator is for ASI Metric 4.

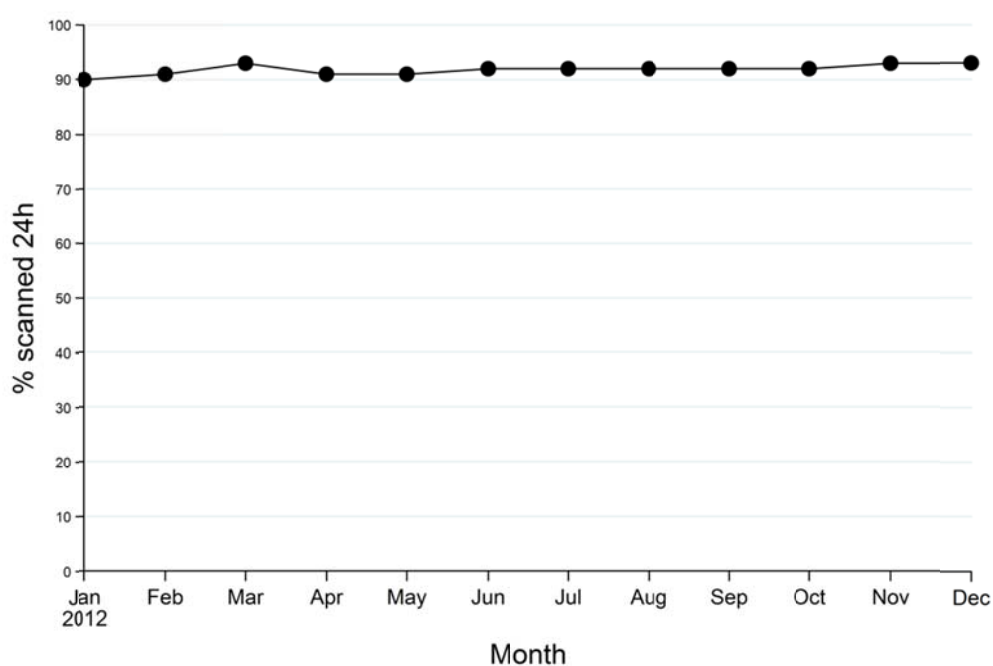

Key Indicator 3: Number (and proportion) of stroke patients who arrived on a stroke bed within 4 hours of hospital arrival (when hospital arrival was out of hours)

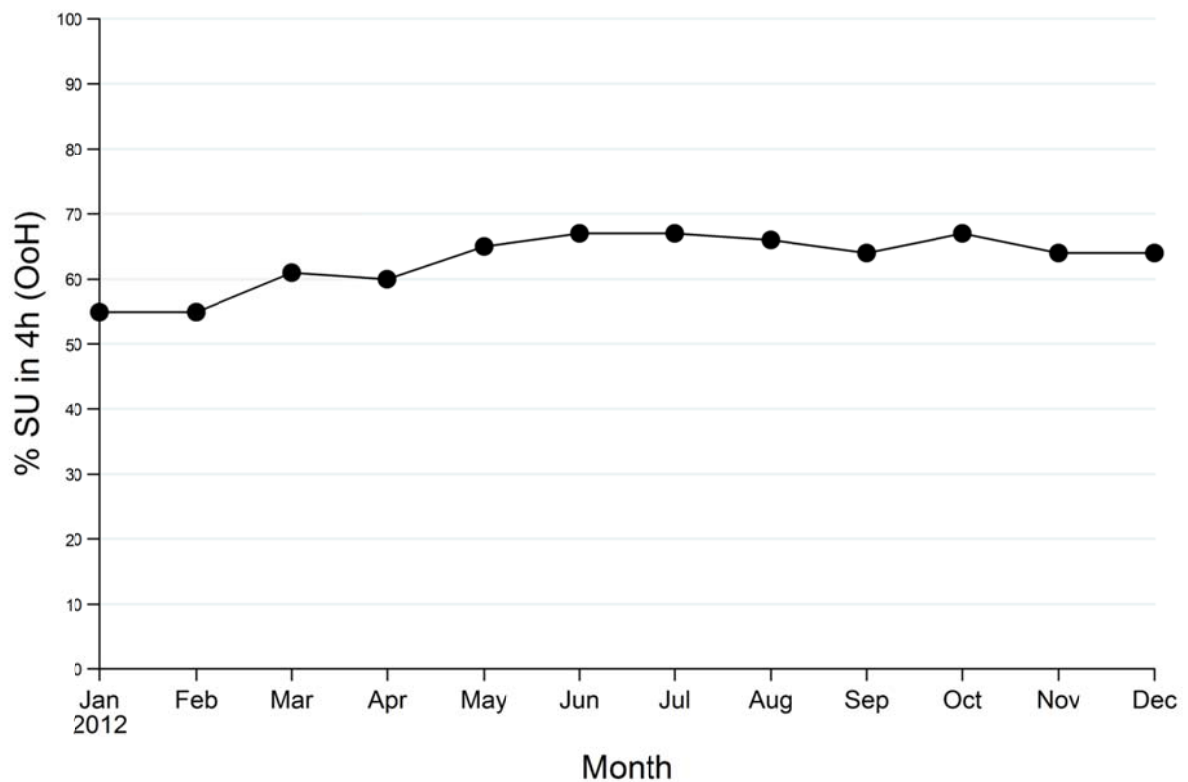

Key Indicator 4: Number (and proportion) of stroke patients seen by stroke consultant or associate specialist within 24 hours

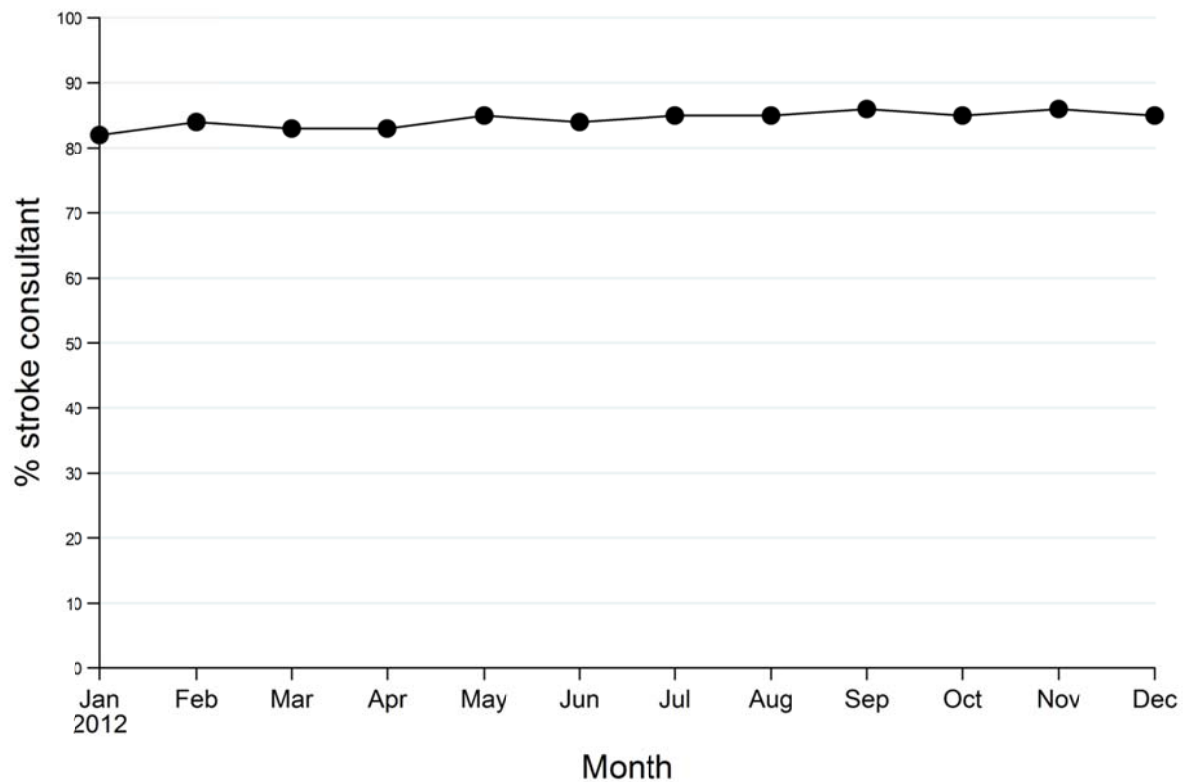

Key Indicator 5: Number (and proportion) of stroke patients with a known time of onset for stroke symptoms

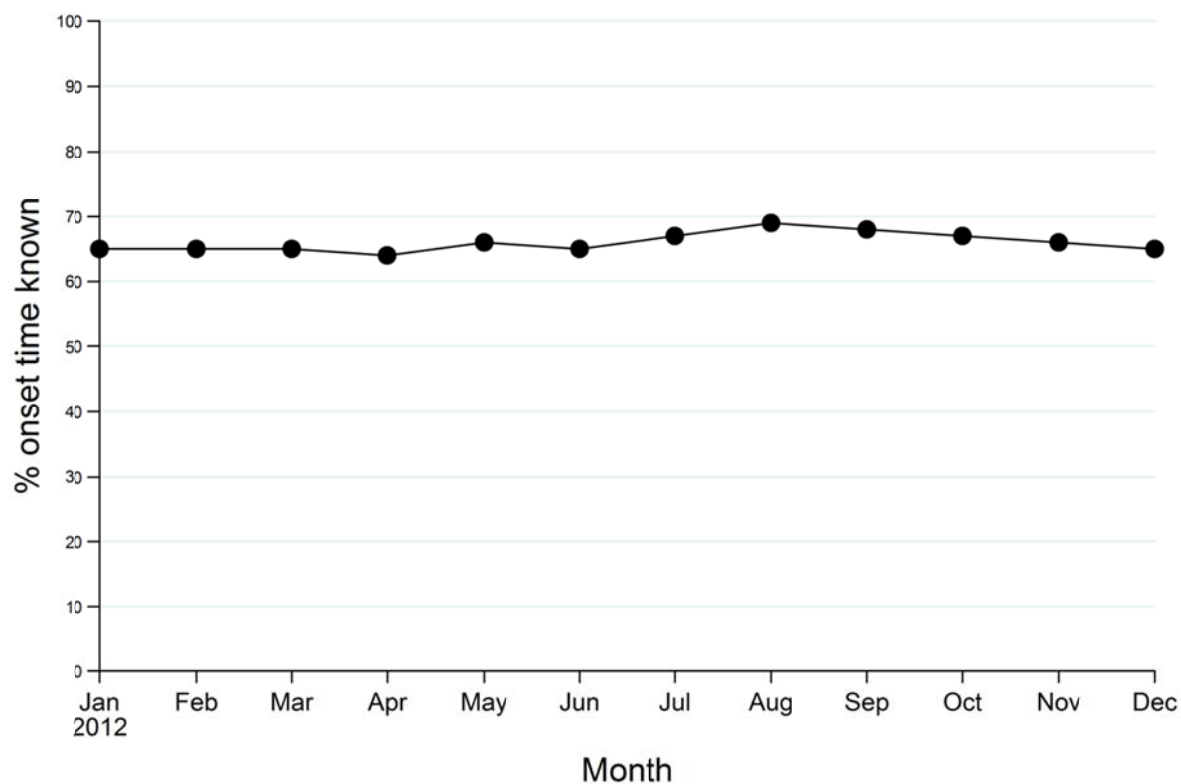

Key Indicator 6: Number (and proportion) of stroke patients for whom their prognosis/diagnosis was discussed with relative/carer within 72 hours where applicable

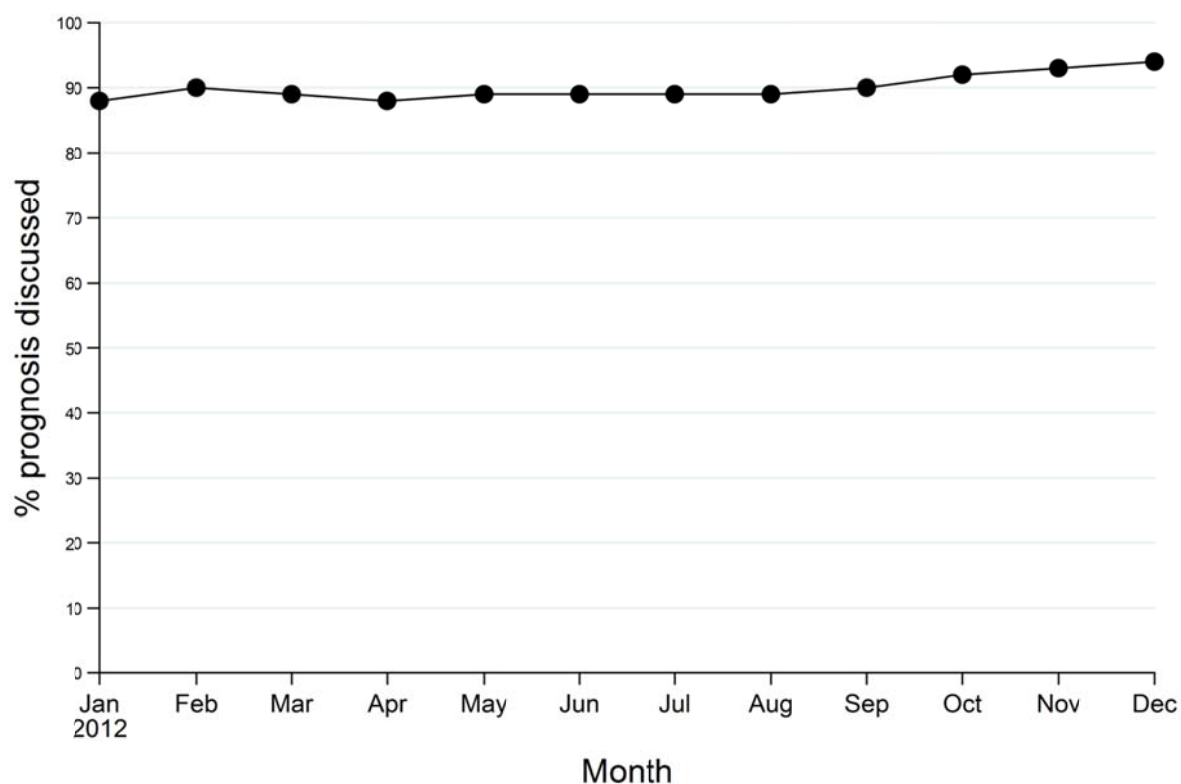

Key Indicator 7: Number (and proportion) of stroke patients who had continence plan drawn up within 72 hours where applicable

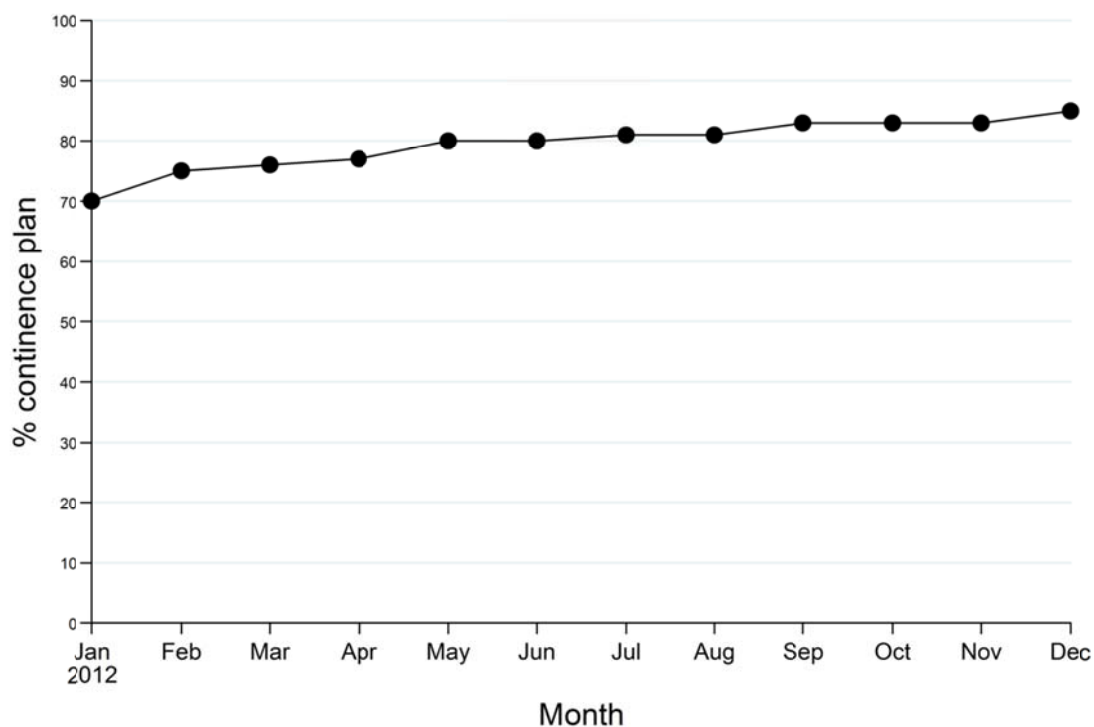

Key Indicator 8: Number of potentially eligible patients thrombolysed (and proportion out of those eligible)

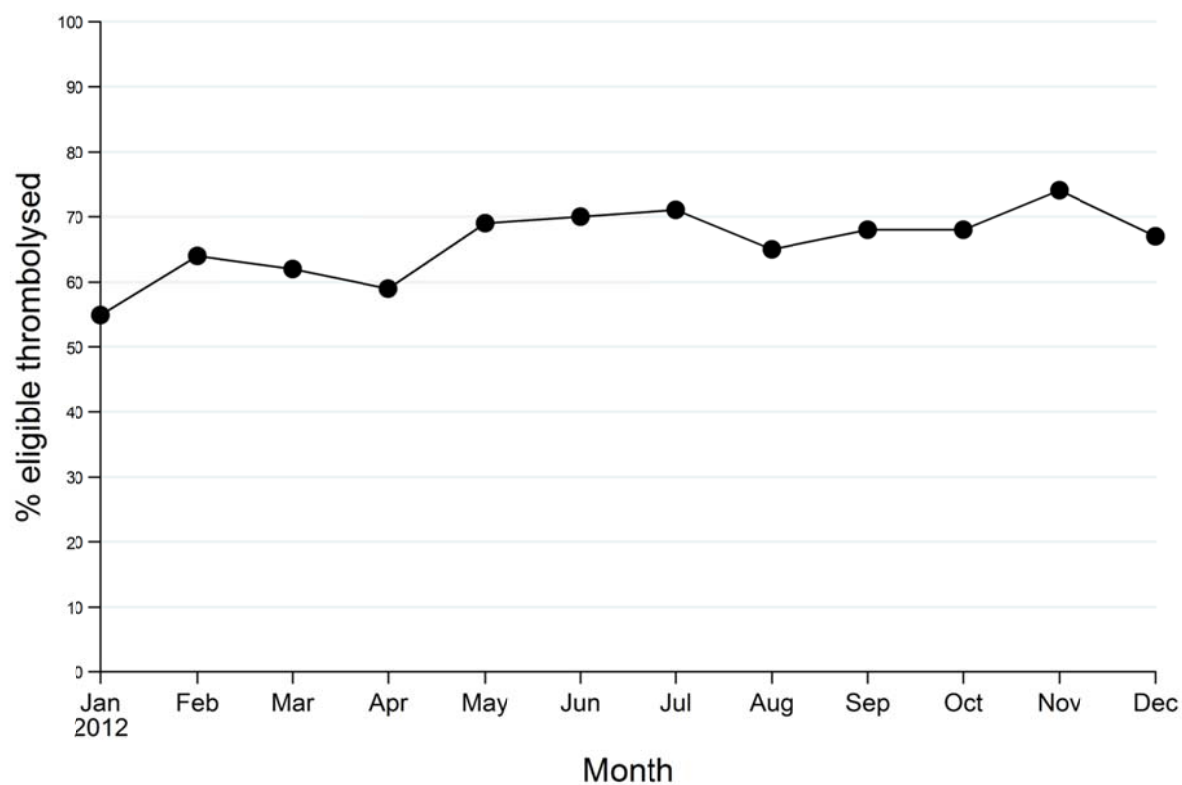

Key Indicator 9: Bundle 1: Number (and proportion) of stroke patients seen by a nurse and one therapist within 24 hours and all relevant therapists within 72 hours

(proxy for NICE Quality Standard 5)

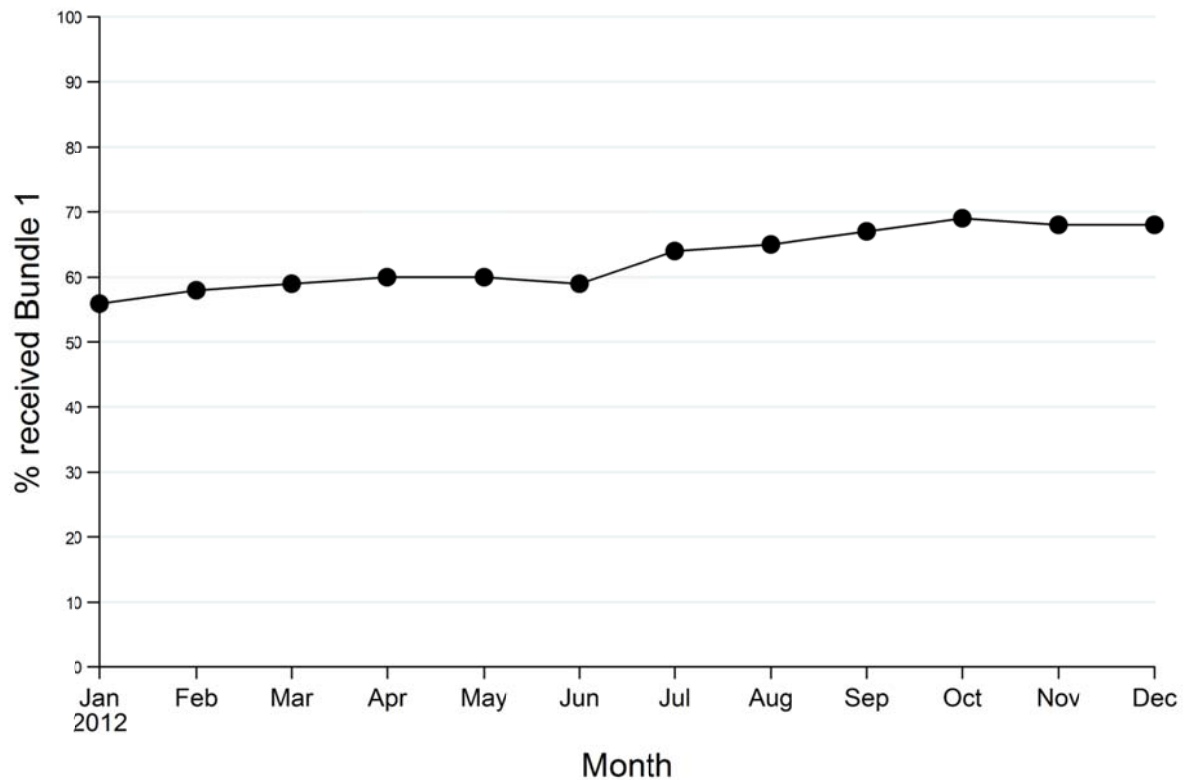

Key Indicator 10: Bundle 2: Number (and proportion) of stroke patients given nutrition screening and formal swallow assessment within 72 hours where appropriate

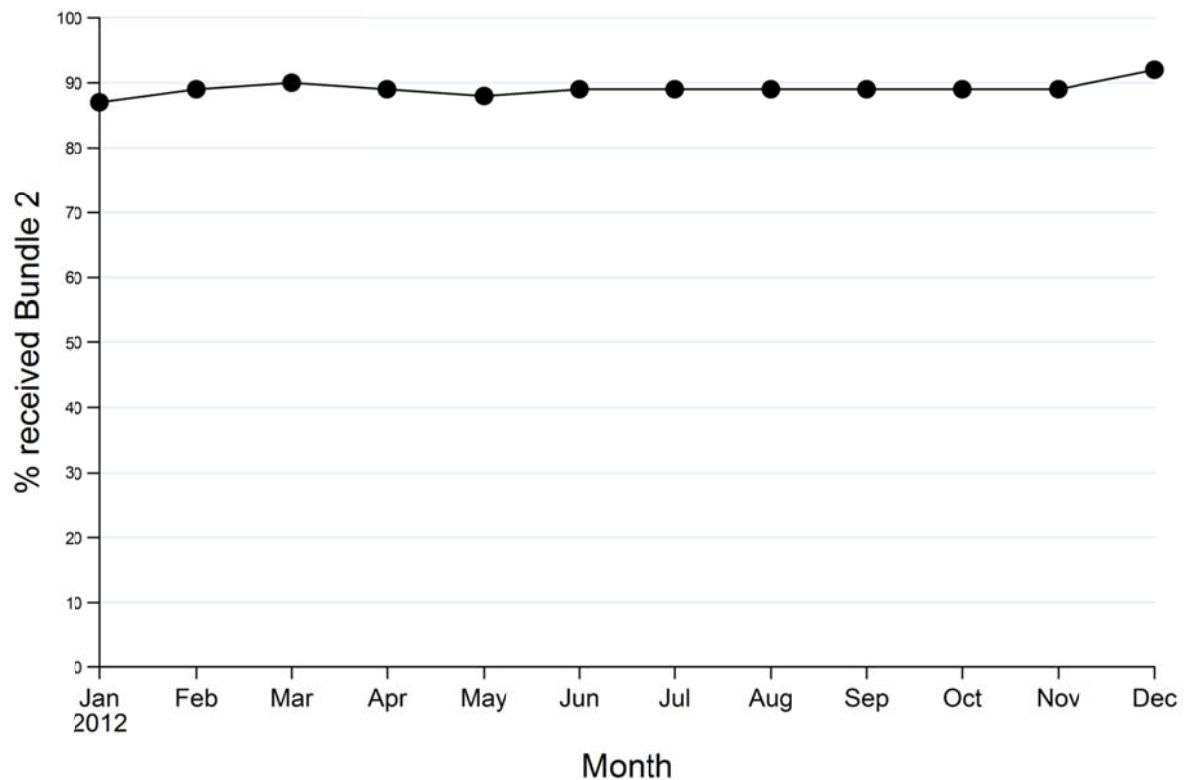

Key Indicator 11:

Bundle 3: Number (and proportion) of stroke patients whose first ward of admission was the stroke unit and who arrived there within four hours of hospital arrival

This is ASI Metric 2 (and is also linked to NICE Quality Standard 3).

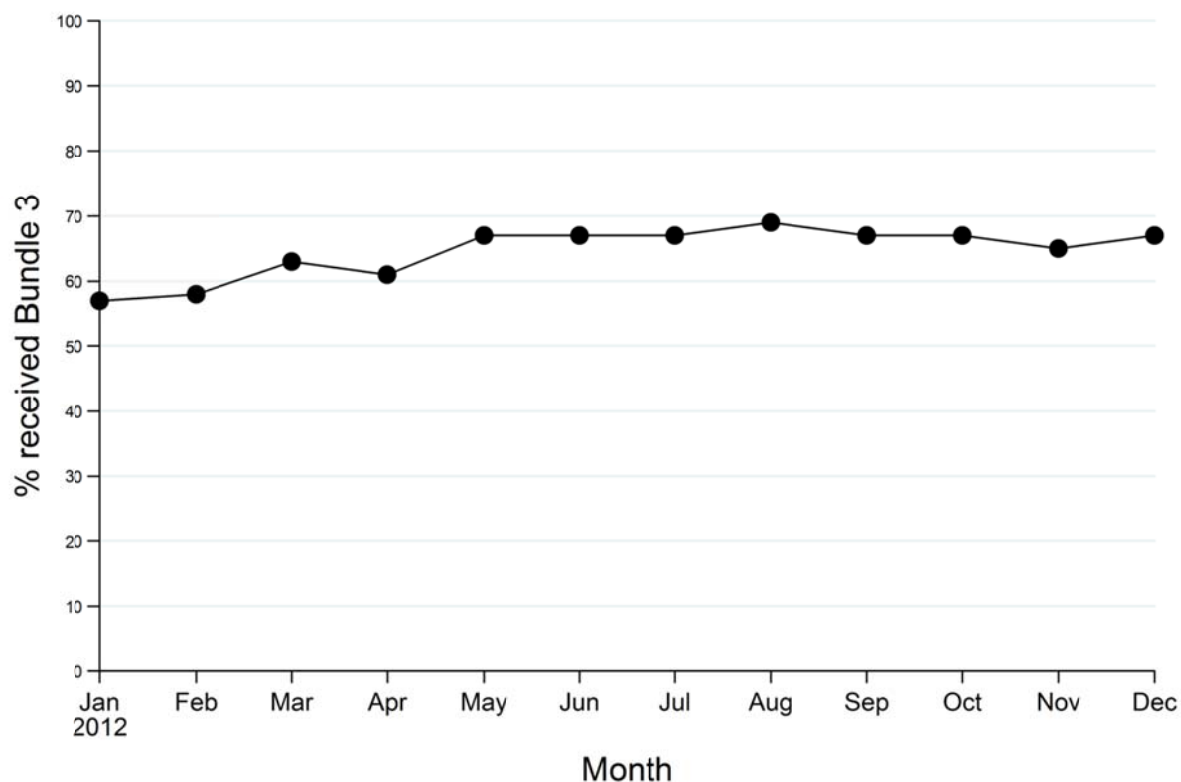
**Key Indicator 12:**

Bundle 4: Number (and proportion) of stroke patients who were given an antiplatelet within 72 hours where appropriate and who had adequate fluid and nutrition in all 24 hour periods

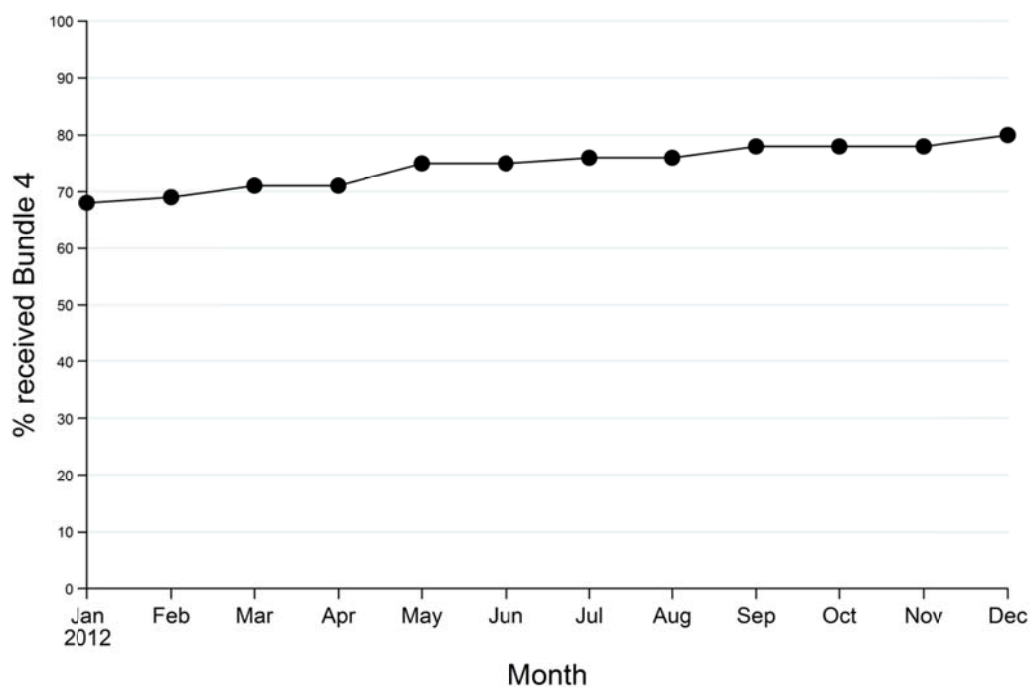

Average of all 12 Key Indicators

- This is an unweighted average (mean) of the key indicators.
- This is a guide for benchmarking across all hospitals.
- This average may also provide a useful indication of how the stroke service is performing over time.

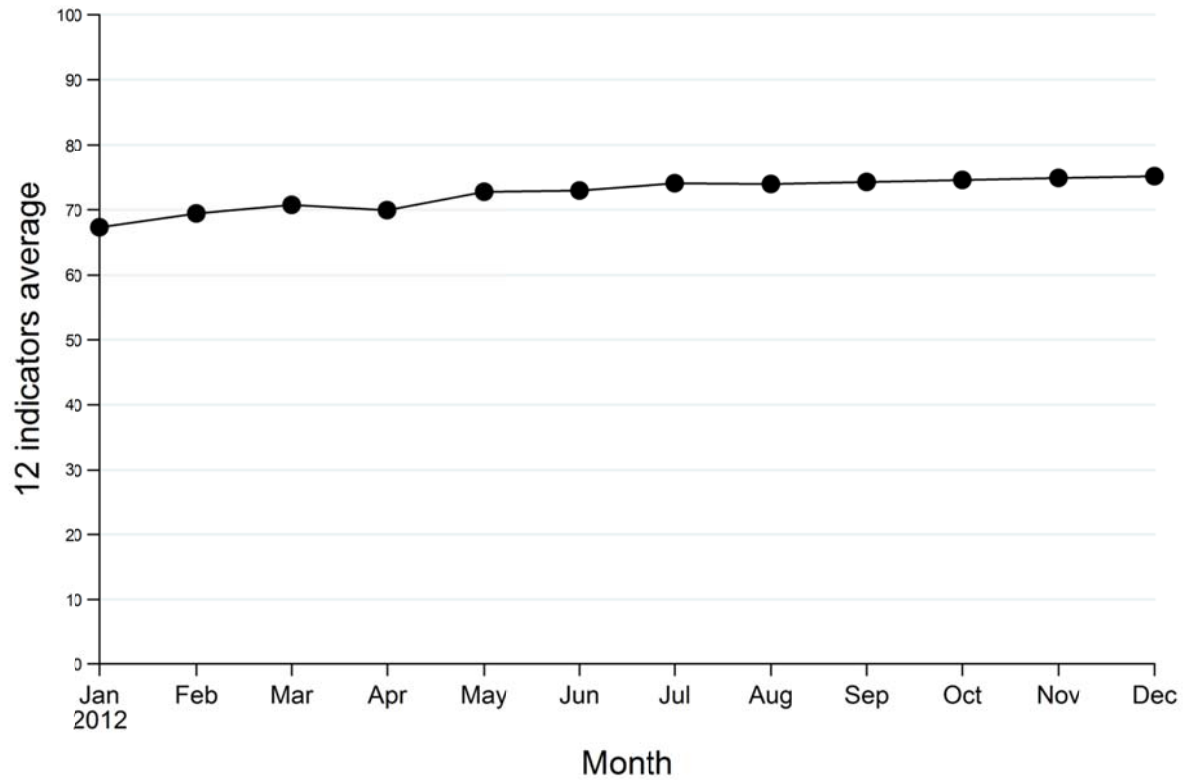

All 12 Key Indicators and the variation in results

The box plots above show the variation in results on a national level for each of the 12 key indicators. Guidance of how the chart should be interpreted is given below.

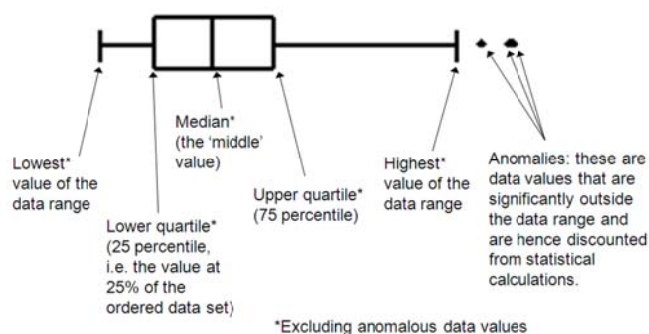
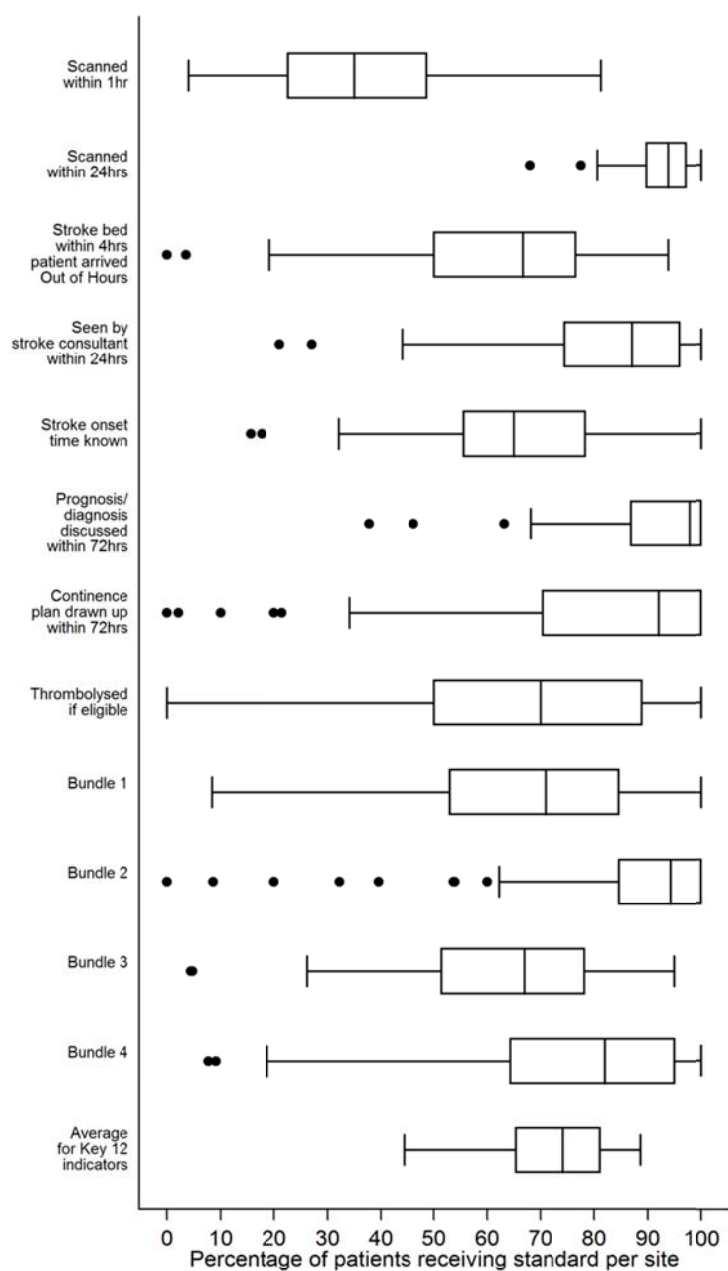



Guidance to Interpreting the SINAP Results

Items	Field name in results spreadsheet	Guidance notes
1	SHA Clusters	In 2011, the government arranged both primary care trusts and strategic health authorities in England into clusters, as an efficiency measure in advance of their planned abolition. SHAs have changed to become four “clusters”.
2	SHA	The Strategic Health Authority, which is a regional health authority, has been left in the report for consistency. The SHAs were in place until October 2011.
3	Trust name	An NHS trust is the organisation which a hospital or more than one hospital belongs to. Each trust is headed by a Board. There may be several hospitals participating in a single trust.
4	Hospital Name	In SINAP, only acute hospitals which admit stroke patients directly are eligible.



Items	Field name in results spreadsheet	Guidance notes
5	Total number of records in analysis after data cleaning	This is the number of records analysed and reported on. Only records for patients with hospital arrival dates from July - Sept 2012 are used in the named hospital results. Some records which were completed on the web tool for this time period have been removed as part of the data analysis process. Some hospitals do not have results and they are either categorised as "Eligible, but no records" or "Insufficient records". "No records" means that no records were submitted for patients in the time period July 2012 to September 2012. "Insufficient records submitted" means that some records were submitted for this time period, but fewer than 20 stroke records.
6	Number of stroke patients	Number of stroke patients (and proportion of total of all diagnostic groups). Many of the standards are based only on stroke patients; therefore, this is the denominator for many of the following columns.
7	Number of TIA patients	Number of TIA (Transient Ischaemic Attack) patients (and proportion of total of all diagnostic groups). TIA patients are only included some standards: in items 11, 12 and 13 of this guidance worksheet. This does not reflect the total number of TIA patients in a hospital; just those submitted to SINAP, which are predominantly those who are admitted.
8	Number of other patients	Number of Other patients (and proportion of total). As well as stroke patients, we also collect information on patients who were initially treated as having had suspected stroke but subsequently were found to have had a TIA or had another condition. Other patients are only included some standards: in items 11, 12 and 13 of this guidance worksheet.
9	Number of patients already in hospital at time of stroke	Number of patients already in hospital at time of stroke (and proportion of total). These patients are not included in some of the following standards. There is evidence from the Sentinel audit that patients who were already in hospital are less likely to receive some of the standards measured.



Items	Field name in results spreadsheet	Guidance notes
10	Arrival at hospital to scan median time (minutes)	This is the median time in minutes between the arrival of stroke patients and their first brain scan in the relevant site(s). This excludes patients already in hospital at time of stroke.
11	Arrival at hospital to first contact with stroke team median time (m)	This is the time in minutes from time of arrival. Includes stroke, TIA and other patients, but not those who were already in hospital at time of stroke symptoms.
12	Arrival at hospital to first contact with stroke team (when patient arrived out of hours) median time (m)	This is the time in minutes from the time of arrival. Includes stroke, TIA and other patients, but not those who were already in hospital at time of stroke symptoms. "Out of hours" means before 8am and after 6pm Monday to Friday and any time on weekends and public holidays
13	Arrival at hospital to arrival on stroke bed (when patient arrived out of hours) median time (m)	This is the time in minutes from the time of arrival. Includes stroke, TIA and other patients, but not those who were already in hospital at time of stroke symptoms. This is based on patients who arrived out of hours (after 6pm or before 8am Monday-Friday, or at the weekend or on public holidays).
14	Total number of patients thrombolysed	Total number of patients thrombolysed* (and proportion out of stroke patients). Patients already in hospital at time of stroke are included.
15	Number of patients potentially eligible for thrombolysis	Eligible patients are those with infarction; aged 80 and under; whose onset of stroke to arrival at hospital time was less than 3 hours or who had their stroke in hospital; who did not refuse treatment; and who were not contra-indicated due to co-morbidity*, medication or another reason. In some instances, hospitals can have higher numbers of patients thrombolysed* than the number considered eligible. This is because patients can be thrombolysed* outside of the eligibility criteria for a number of reasons, such as clinical trials.



Items	Field name in results spreadsheet	Guidance notes
16	Number of patients potentially eligible for thrombolysis who arrived out of hours	Number of stroke patients potentially eligible for thrombolysis (and proportion out of stroke patients). Eligible patients are those with infarction; aged 80 and under; whose onset of stroke to arrival at hospital time was less than 3 hours or who had their stroke in hospital; who did not refuse treatment; and who were not contra-indicated due to co-morbidity*, medication or another reason. This is based on patients who arrived out of hours (after 6pm or before 8am Monday-Friday, or at the weekend or on public holidays). Patients already in hospital at time of stroke are not included, as this standard uses arrival at hospital time.
17	Number of patients (who arrived out of hours) who were given thrombolysis when potentially eligible	Number of stroke patients (who arrived out of hours) who were given thrombolysis when potentially eligible (and proportion out of those eligible). Eligible patients are those with infarction; aged 80 and under; whose onset of stroke to arrival at hospital time was less than 3 hours or who had their stroke in hospital; who did not refuse treatment; and who were not contra-indicated due to co-morbidity*, medication or another reason. This is based on patients who arrived out of hours (after 6pm or before 8am Monday-Friday, or at the weekend or on public holidays). Patients already in hospital at time of stroke are not included, as this standard uses arrival at hospital time. The number of patients here may not be the total number of patients thrombolysed* out of those who arrived out of hours. This is because some patients can be thrombolysed* even though they are outside of the eligibility criteria, for reasons such as clinical trials.
18	Number of patients thrombolysed within 1 hour of arrival at hospital	Number of stroke patients thrombolysed* within 1 hour of arrival at hospital (and proportion out of those who were thrombolysed*). Patients already in hospital at time of stroke are not included. NA% means no patients were thrombolysed* whereas 0% means that there were patients who were thrombolysed* but none within 1 hour.



Items	Field name in results spreadsheet	Guidance notes
19	Arrival at hospital to thrombolysis median time (m)	This is the time in minutes from the time of arrival. Stroke patients only. Patients already in hospital at time of stroke are not included. NA means no patients were thrombolysed*.
Key Indicator 1	Number of patients scanned within 1 hour of arrival at hospital	Number (and proportion) of stroke patients who were brain scanned within 1 hour of arrival at hospital. The denominator includes all stroke patients. If illogical timings are entered for a patient the standard is not met. For inpatients the time between onset and scan is used (if onset time is unknown for inpatients, the standard is not met). This indicator is for Accelerating Stroke Improvement (ASI)* Metric 4 (and is also linked to NICE* Quality Standard 2)
Key Indicator 2	Number of patients scanned within 24 hours of arrival at hospital	Number (and proportion) of stroke patients who were brain scanned within 24 hours of arrival at hospital. The denominator includes all stroke patients. If illogical timings are entered for a patient the standard is not met. For inpatients the time between onset and scan is used (if onset time is unknown for inpatients, the standard is not met). This indicator is for ASI* Metric 4
Key Indicator 3	Number of patients who arrived on stroke bed within 4 hours of hospital arrival (when hospital arrival was out of hours)	Number (and proportion) of stroke patients who arrived on stroke bed within 4 hours of hospital arrival (when hospital arrival was out of hours). Out of hours means the patient arrived after 6pm or before 8am Monday-Friday, or at the weekend or on public holidays. Patients who were already in hospital at the time of stroke are not included as arrival time is irrelevant here. This indicator is used to distinguish hospitals which have well organised direct admission to stroke units 'out of hours'.
Key Indicator 4	Number of patients seen by stroke consultant or associate specialist within 24h	Number (and proportion) of stroke patients seen by stroke consultant or associate specialist within 24 hours of arrival at hospital. Patients already in hospital at the time of stroke are included, and in this case, the time of stroke is used instead of time.



Items	Field name in results spreadsheet	Guidance notes
Key Indicator 5	Number of patients with a known time of onset for stroke symptoms	Number (and proportion) of stroke patients with a known time of onset for stroke symptoms. It includes patients who were already in hospital at time of stroke. This is included as a key indicator to acknowledge those services which are putting effort into establishing the onset time for more of their patients. Also it contributes to higher data quality, and hence more standards can be measured according to onset time.
Key Indicator 6	Number of patients for whom their prognosis/diagnosis was discussed with relative/carer within 72h where applicable	Number (and proportion) of stroke patients for whom their prognosis/diagnosis was discussed with relative/carer within 72 hours of arrival where applicable. Patients already in hospital at the time of stroke are included. This is used as a key indicator as it is a measure which looks at whether hospitals are involving carers/relatives.
Key Indicator 7	Number of patients who had continence plan drawn up within 72h where applicable	Number (and proportion) of stroke patients who had a continence plan drawn up within 72 hours of arrival where applicable. This includes patients already in hospital at the time of stroke.
Key Indicator 8	Number of potentially eligible patients thrombolysed	Number of potentially eligible stroke patients thrombolysed* (and proportion out of those eligible). Eligible patients are those with infarction; aged 80 and under; whose onset of stroke to arrival at hospital time was less than 3 hours or who had their stroke in hospital; who did not refuse treatment; and who were not contra-indicated due to co-morbidity*, medication or another reason. This is linked to NICE* Quality Standard 3
Key Indicator 9	Bundle 1: Seen by nurse and one therapist within 24h and all relevant therapists within 72h (proxy for NICE QS 5)	Bundle 1: Number (and proportion) of stroke patients who were eligible and received the following standards: who were seen by a nurse AND one therapist within 24 hours of arrival AND all relevant therapists within 72 hours of arrival. This includes patients already in hospital at the time of stroke. This is linked to NICE* Quality Standard 5 but does not have 'documented multidisciplinary goals agreed within 5 days' which is part of the NICE* Quality Standard.



Items	Field name in results spreadsheet	Guidance notes
Key Indicator 10	Bundle 2: Nutrition screening and formal swallow assessment within 72 hours where appropriate	Bundle 2: Number (and proportion) of stroke patients who were eligible and received both of the following standards: who were given nutrition screening and formal swallow assessment within 72 hours of arrival. This includes patients already in hospital at the time of stroke.
Key Indicator 11	Bundle 3: Patient's first ward of admission was stroke unit and they arrived there within four hours of hospital arrival	Bundle 3: Number (and proportion) of stroke patients who were eligible and received both of the following standard: whose first ward of admission was the stroke unit and who arrived there within four hours of hospital arrival. Patients who were already in hospital at the time of stroke are not included as arrival at hospital time is irrelevant here. This is ASI* Metric 2 (and is also linked to NICE* Quality Standard 3)
Key Indicator 12	Bundle 4: Patient given antiplatelet within 72h where appropriate and had adequate fluid and nutrition in all 24h periods	Bundle 4: Number (and proportion) of stroke patients who were eligible and received both of the following standards: who were given an antiplatelet* within 72 hours of arrival where appropriate and who had adequate fluid and nutrition in all 24 hour periods. This includes patients already in hospital at the time of stroke.
Average of 12 KIs	Average of 12 key indicators	This is an unweighted average (mean) of the key indicators, as indicated on the left. This is a guide for benchmarking across all hospitals.
	Quartile	This is a score ranging from 1st quartile (the highest 25% of hospitals, with the highest performances) to 4th (the lowest 25%). This score is obtained from the averages of the key indicators for all hospitals.
	Stroke Network	Stroke Networks are regional groups which look to improve stroke care across the whole patient pathway.



Key indicators

A document describing the evidence base of the 12 key indicators for SINAP

The audit compares delivery of care with standards derived from systematically retrieved and critically appraised research evidence and agreed by experts in all disciplines involved in the management of stroke. The strength of evidence is outlined in the guidelines. All relevant evidence for the standards applied in the audit is available in the third edition of the National Clinical Guidelines for Stroke (2008) published by the Intercollegiate Stroke Working Party (www.rcplondon.ac.uk), the NICE (National Institute for Health and Clinical Excellence) Clinical Guideline (www.nice.org.uk/CG68), the National Stroke Strategy 2007 and the NICE Quality Standard for stroke <http://www.nice.org.uk/aboutnice/qualitystandards/stroke/strokequalitystandard.jsp>. It is suggested that they are read in full for context. Some of the indicators are related to metrics from the Accelerating Stroke Improvement (ASI); these are detailed in the relevant sections.

The 12 key indicators were selected following analysis of the first year's data and are considered to be representative of the first 72 hours of care.

1. Number (and proportion) of stroke patients brain scanned within 1 hour of arrival at hospital
2. Number (and proportion) of stroke patients brain scanned within 24 hours of arrival at hospital
3. Number (and proportion) of stroke patients who arrived on a stroke bed within 4 hours of hospital arrival (when hospital arrival was out of hours)
4. Number (and proportion) of stroke patients seen by stroke consultant or associate specialist within 24 hours
5. Number (and proportion) of stroke patients with a known time of onset for stroke symptoms
6. Number (and proportion) of stroke patients for whom their prognosis/diagnosis was discussed with relative/carer within 72 hours where applicable
7. Number (and proportion) of stroke patients who had continence plan drawn up within 72 hours where applicable
8. Number of potentially eligible patients thrombolysed (and proportion out of those eligible)
9. Bundle 1: Number (and proportion) of stroke patients seen by a nurse and one therapist within 24 hours and all relevant therapists within 72 hours
10. Bundle 2: Number (and proportion) of stroke patients given nutrition screening and formal swallow assessment within 72 hours where appropriate
11. Bundle 3: Number (and proportion) of stroke patients whose first ward of admission was the stroke unit and who arrived there within four hours of hospital arrival
12. Bundle 4: Number (and proportion) of stroke patients who were given an antiplatelet within 72 hours where appropriate and who had adequate fluid and nutrition in all 24 hour periods

The third key indicator considers only of patients who arrived outside of the working hours of a hospital, as defined in the report; i.e. after 6pm in the evening, before 8am in the morning, at weekends and on bank holidays.



Key Indicator 1: Number (and proportion) of stroke patients brain scanned within 1 hour of arrival at hospital

NICE Guideline Recommendations

Brain imaging should be performed immediately (ideally the next slot and definitely within 1 hour, whichever is sooner) for people with acute stroke who have any one of the following apply:

- *indications for thrombolysis or early anticoagulation (see section 8 of guideline)*
- *on anticoagulant treatment*
- *a known bleeding tendency*
- *a depressed level of consciousness (Glasgow Coma Score(GCS below 13)*
- *unexplained progressive or fluctuating symptoms*
- *papilloedema, neck stiffness or fever*
- *severe headache at onset of stroke symptoms .*

For all people with acute stroke without indications for immediate brain imaging, scanning should be performed as soon as possible (within a maximum of 24 hours after onset of symptoms).

The denominator includes all stroke patients. If illogical timings are entered for a patient the standard is not met. For inpatients the time between onset and scan is used (if onset time is unknown for inpatients, the standard is not met). This indicator is for ASI Metric 4 (and is also linked to NICE Quality Standard 2).

Key Indicator 2: Number (and proportion) of stroke patients brain scanned within 24 hours of arrival at hospital

See information above for Key Indicator 1. This indicator is for ASI Metric 4.).

Key Indicator 3: Number (and proportion) of stroke patients who arrived on a stroke bed within 4 hours of hospital arrival (when hospital arrival was out of hours)

NICE Guideline Recommendation

All people with suspected stroke should be admitted directly to a specialist acute stroke unit following initial assessment either from the community or Accident & Emergency department.

Patients who were already in hospital at the time of stroke are not included as arrival time is irrelevant here. This indicator is used to distinguish hospitals which have well organised direct admission to stroke units 'out of hours'.

Key Indicator 4: Number (and proportion) of stroke patients seen by stroke consultant or associate specialist within 24 hours

See information above for Key Indicator 3.

ICSWP Recommendations

Each acute stroke unit should have immediate access to:

- *medical staff specially trained in the delivery of acute medical care to stroke patients, including the delivery of thrombolysis and the diagnostic and administration procedures needed for safe effective delivery of thrombolysis*
- *nursing staff specifically trained and competent in the management of acute stroke, covering both its neurological and its general medical aspects*
- *imaging and laboratory services*
- *rehabilitation specialist staff.*



Onset time for inpatients would be the '0' hour here, whereas for newly admitted patients the '0' hour is the time of arrival at hospital.

Key Indicator 5: Number (and proportion) of stroke patients with a known time of onset for stroke symptoms

This is a measure of data quality, and reflects the care of which case history is taken ascertaining the time of onset of symptoms as accurately as possible. This will determine whether patients are suitable candidates for thrombolysis. The audit to date has demonstrated wide variation of data completeness for this item, suggesting that some hospitals are able to obtain this information for a higher proportion of their patients than others.

Key Indicator 6: Number (and proportion) of stroke patients for whom their prognosis/diagnosis was discussed with relative/carer within 72 hours where applicable

This is used as a key indicator as it is a measure which looks at whether hospitals are involving carers/relatives.

ICSWP Recommendations

The carer(s) of every patient with a stroke should be involved with the management process from the outset.

Key Indicator 7: Number (and proportion) of stroke patients who had continence plan drawn up within 72 hours where applicable

The management of continence is consistently highlighted by patients as being one of the most important aspects of care.

ICSWP Recommendations

All wards and stroke units should have established assessment and management protocols for both urinary and faecal incontinence, and for constipation.

All patients with loss of control of the bladder at two weeks should:

- be reassessed for other causes of incontinence, which should be treated if identified*
- have an active plan of management documented.*
- be offered simple treatments such as bladder retraining, pelvic floor exercises and external equipment first.*
- only be given an indwelling urethral catheter after other methods of management have failed*

NICE Guideline Recommendations

Key Indicator 8: Number of potentially eligible patients thrombolysed (and proportion out of those eligible)

- 1. Alteplase is recommended for the treatment of acute ischaemic stroke when used by physicians trained and experienced in the management of acute stroke. It should only be administered in centres with facilities that enable it to be used in full accordance with its marketing authorisation. (Alteplase TA122 2007)**
- 2. Alteplase should only be administered within a well organised stroke service with:**
 - staff trained in delivering thrombolysis and in monitoring for any associated complications
 - care up to level 1 and level 2 nursing staff trained in acute stroke and thrombolysis
http://www.datadictionary.nhs.uk/data_dictionary
 - immediate access to imaging and re-imaging, and staff appropriately trained to interpret the images.
- 3. Staff in A&E departments, if appropriately trained and supported, can administer thrombolysis in acute stroke provided that patients can be managed within an acute stroke service with stroke service with appropriate neuroradiological and stroke physician support.**
- 4. Protocols should be in place for the delivery and management of thrombolysis, including post-thrombolysis complications.**

In SINAP, patients are considered eligible for thrombolysis if they have the following characteristics, a subset taken from the National Institute of Neurological Disorders and Stroke (NINDS):

- Diagnosis of Stroke
- Type of stroke is infarction
- Under 80 years old
- An onset to arrival time of less than 3 hours or were already in hospital at time of stroke
- Were not contra-indicated for thrombolysis (due to co-morbidity, medication or another reason (other reasons specified included: wake-up stroke; unclear onset time; too mild; rapidly recovering)
- Did not refuse treatment.

In the 2010 SENTINEL stroke audit, using a similar model, we estimated that approximately 14% of patients could have benefited from thrombolysis, but it is appreciated that there may have been other contra-indications.

The audit uses an onset to arrival time of less than 3 hours to allow time for assessment and scanning prior to the end of the 4.5 hour time window. Note that since the publication of the NICE Technology Appraisal (TA) on thrombolysis in stroke, data have been published to show that thrombolysis up to 4.5 hours post onset is no less safe than thrombolysis up to 3 hours, and international guidelines have been altered accordingly. Many clinicians now thrombolysed up to 4.5 hours post onset. However, outcomes are better the earlier the patient is treated.

There remains uncertainty about the benefits of thrombolysis in people over the age of 80, and data from the IST3 (The Third International Stroke Trial) are awaited, but clinicians may offer thrombolysis to people over 80 outside the ongoing clinical trial. We have taken the age criterion according to the NICE TA122 (2007 Alteplase for the treatment of acute ischaemic stroke) which may be considered by some clinicians to be conservative.



Key Indicator 9: Bundle 1: Number (and proportion) of stroke patients seen by a nurse and one therapist within 24 hours and all relevant therapists within 72 hours

This is linked to NICE Quality Standard 5 but does not have 'documented multidisciplinary goals agreed within 5 days' which is part of the NICE Quality Standard. (This is because this is outside of SINAP's 72 hour remit)

NICE Quality Standard for stroke

Patients with stroke are assessed and managed by stroke nursing staff and at least one other member of the specialist rehabilitation team within 24 hours of admission to hospital and by all relevant members of the specialist rehabilitation team within 72 hours of admission with documented multidisciplinary goals agreed within 5 days.

ICSWP Recommendation and NICE Quality Standard for stroke

Patients should undergo as much therapy appropriate to their needs as they are willing and able to tolerate and in the early stages they should receive a minimum of 45 minutes daily of each therapy that is required.

Key Indicator 10: Bundle 2: Number (and proportion) of stroke patients given nutrition screening and formal swallow assessment within 72 hours where appropriate

NICE Guideline Recommendations

On admission, people with acute stroke should have their swallowing screened by an appropriately trained healthcare professional before being given any oral food, fluid or medication.

If the admission screen indicates problems with swallowing, the person should have a specialist assessment of swallowing, preferably within 24 hours of admission and not more than 72 hours afterwards.

In people with dysphagia food and fluids should be given in a form that can be swallowed without aspiration following specialist assessment of swallowing

Extract from the National Clinical Guidelines for Stroke 2008 Recommendations

A *Every patient should have their ability to swallow screened and documented as soon as practical after stroke onset by a person with appropriate training using (if appropriate) a recognised, standard screening assessment (e.g. swallowing 50 mls of water).*

B *Until a safe swallowing method has been established, all patients with identified swallowing difficulties should*

- receive hydration (and nutrition after 24 - 48 hours) by alternative means.*
- be given their medication by the most appropriate route and in an appropriate form.*
- have a comprehensive assessment of their swallowing function undertaken by a speech and language therapist or other appropriately trained professional with specialism in dysphagia.*
- be considered for nasogastric tube feeding,*



- *be considered for the additional use of a nasal bridle if the nasogastric tube needs frequent replacement*
- *have written guidance for all staff / carers to use when feeding or providing liquid.*
- C** *Patients with difficulties in swallowing should be assessed by a speech and language therapist or other appropriately trained professional with specialism in dysphagia for active management of oral feeding by:*
 - *sensory modification, such as altering taste and temperature of foods or carbonation of fluids*
 - *texture modification of solids and / or liquids*
- D** *Every patient who requires food or fluid of a modified consistency should:*
 - *be referred to a dietician or multidisciplinary nutrition team*
 - *have texture of modified food or liquids described using national agreed descriptors*
 - *have both fluid balance and nutrition monitored*
- E** *Patients with difficulties in self-feeding should be assessed and provided with the appropriate equipment to enable them to feed independently and safely.*
- F** *Gastrostomy feeding should be considered for patients who:*
 - *need but are unable to tolerate nasogastric tube feeding within the first four weeks*
 - *are unable to swallow adequate amounts of food orally at four weeks*
 - *are at long term high risk of malnutrition.*

Key Indicator 11: Bundle 3: Number (and proportion) of stroke patients whose first ward of admission was the stroke unit and who arrived there within four hours of hospital arrival

Patients who were already in hospital at the time of stroke are not included as arrival at hospital time is irrelevant here. This is ASI Metric 2 (and is also linked to NICE Quality Standard 3).

NICE Quality Standard for stroke

Patients with suspected stroke are admitted directly to the specialised acute stroke unit and assessed for thrombolysis, receiving it if clinically indicated.

See also key indicators 3 and 4.

Key Indicator 12: Bundle 4: Number (and proportion) of stroke patients who were given an antiplatelet within 72 hours where appropriate and who had adequate fluid and nutrition in all 24 hour periods

NICE Guideline Recommendations

All people presenting with acute stroke who have had the diagnosis of primary in-tracerebral haemorrhage excluded by brain imaging should be given :

- *aspirin 150–300 mg orally if they are not dysphagic*
- *aspirin rectally or by enteral tube if they are dysphagic.*

Thereafter aspirin 150–300 mg should be continued until two weeks after the onset of stroke, at which time definitive long-term anti-thrombotic treatment should be initiated. People being discharged before two weeks can be started on long term treatments earlier.

See guidelines for key indicator 10.